$36,000,000 Yuletide Payroll Here

Today

The President Speaks.
Russia Is Annoved.
Paddy King on the Spot.

By ARTHUR BRISBANE

YOU will read the President's message. He tells you that we are at peace with the world. We are, and can remain so by attending to our own business, letting other peoples attend to theirs.

MANY Americans will regret, will disagree, with the President's opinion that this country should enter the World Court.

The United States for many years has done well, depending on the Supreme Court, taking its decisions from that court.

EUROPEAN nations are hostile to us, envious of us.

What issues have we that we should submit to judges that Europe appoints, overwhelmingly outnumbering any feeble representation that we could have in that court?"

IT IS said that reservations exempt us from the court's decisions.

If that is true, why go into the court at all? Nobody goes to court, saying "I am here, but I will leave the minute you undertake anything affecting me."

THE President's reassuring expressions on the stock market crash, and especially his energetic and effective action in the assembling of great industrialists and mapping out a prosperity program call for public gratitude.

THE President suggests that enforcement of prohibition laws, like enforcement of other laws, be transferred from the Treasury to the Attorney General.

The business of the Treasury is to collect revenue. Therefore the Treasury looked after whisky and moonshining when whisky paid a revenue to the government.

Now that selling whisky or beer has been made a crime, everything concerning it should be turned over to the Department of Justice.

The President urges Congress to make Washington, D. C., a bone dry example to the entire nation.

A good idea, but can it be done?

Should it be shown that all the forces of the government centralized in Washington are unable to make that one small city dry, it will be realized, perhaps, that it is not possible to make the nation dry.

RUSSIA naturally is annoyed at United States interference in China. The Russians say Uncle Sam is trying to snatch away their victory, and encourage China.

The United States is cleverly put in the position of leading the other nations to what Russia considers meddling interference.

YOU observe that Japan, Russia's neighbor on the east, holds aloof, refusing any share in telling Russia about her duties in China, beautiful peace, etc. Germany, Russia's neighbor on the west, while approving the position of Secretary Stimson, refused to send a note.

Having a closeup of Russia at hand, Japanese and Germans know that a conflict with Russia would not be pleasant.

MANY were the titles of P. J. King, of Chicago, known to his world as "Paddy" King. He was called "labor leader, racketeer, ex-convict."

Yesterday, "put ont the spot," he was only a dead man, riddled with gangster bullets, his time having come.

CHICAGO believes that Mr. King tried to kill somebody on Sunday morning, or that his representatives tried to do the killing, and failed.

The person that escaped is supposed to have disposed of Mr. King.

In that world, where action speaks much louder than words, it is unwise to start anything unless you finish.

A MAN who understands coal and oil has a patent for burning coal underground in the mine.

Gas extracted from the coal would be piped to the surface and sold.

That is an improvement on blasting and digging coal, hauling it to the surface, loading it on cars, carting it to cities.

Changed into gas, coal travels, transported by its own power of expansion.

THE Standard Oil of New Jersey is making gasoline from coal. Our coal supplies are vast, and the coal industry has been in a bad way. Human ingenuity may bring it back again.

(Copyright, 1929, King Features Syn., Inc.)

WEATHER

Fair this afternoon, followed by snow flurries late tonight or Thursday. Not so cold Thursday. Lowest temperature tonight between 15 and 20 degrees.

Pittsburgh Sun-Telegraph

ESTAB. 1927—VOL. 5—NO. 124 WEDNESDAY, DECEMBER 4, 1929 THREE CENTS

WALL ST. CLOSE

'NEVER STOLE AN ELECTION,' VARE'S PLEA BEFORE SENATE

Gets $962,500

Photo by International Newsreel

DEE FUREY MOTT

Mrs. Mott, upon whom her husband, Charles S. Mott, General Motors vice-president, settled 25,000 shares of stock worth $962,500 when they were secretly divorced two months ago after they were married only seven months.

WILMERDING'S VOTE ATTACKED

A petition to throw out the fifth and sixth district ballots in the recent Wilmerding election and thus prevent James Volpe and Charles Ray, councilmen, and others from taking office, was presented in court this afternoon by Attorney John D. Meyer.

Judge Harry H. Rowand, in Quarter Session Court, named December 20 as the hearing date.

Charging illegal voting, the petition states that in the fifth district there was voted four persons not of age and 23 non-citizens; that in the sixth there were voted three non-residents, six under age and 128 who were not registered and who did not make affidavits as to residence and citizenship.

Besides Volpe and Ray, other councilmen are involved, due to the possible change in count. Harry Briggs, elected justice of the peace would lose to W. C. Schubert, and Tax Collector C. R. Shiring would be supplanted by J. F. Richards if the districts were voided.

The petition was presented in behalf of a citizens committee, headed by George Munro, veteran Westinghouse employe.

It states Munro's only interest is to have decent elections. Instead of the required 25 signators, 50 names are on the petition.

With the election allowed to stand with the full seven districts counted, Volpe, Ray, J. M. Battenhouse and S. B. Brodie would rank highest in the councilmanic count.

If the court grants the voiding of the count in the two districts upon which the contest is based, Kyran J. Boyle, J. W. Karthew, Joseph R. Dick and Battenhouse will be the first four on the ticket.

In the Sun-Telegraph Today

Walter Winchell	Page 38
J. Fred Lissfelt on Music	Page 10
Radio Programs	Page 13
Movies, Theaters	Page 14
Society and Clubs	Page 24
Paris Fashions	Page 24
Miss Pat (Serial)	Page 26
Love's Awakening	Page 26
Daily Pattern	Page 26
Helen Rowland	Page 26
Correct Manners	Page 26
How to Keep Well	Page 26
Horoscope	Page 26
Sports	Pages 29, 30, 31
Finance, Pages	32, 33, 34, 35
Anagrambles	Page 38
Comics	Pages 38, 39
The Science of Life, by H. G. Wells	Page 40

$36,000,000 IN YULETIDE PAYROLLS

$10 More for Every Family In Pittsburgh Than in 1927, Federal Reserve Estimates

Jingling coin will be heard in Pittsburgh with the jingle of the merry sleighbells of Santa Claus.

More than $36,000,000 in heavy goldpieces, glittering silver dollars, halves, quarters and bright new nickels and pennies as well as great sheaves of crisp currency!

All this has been released to Pittsburgh banks from the local Federal Reserve branch for Christmas payrolls. The figures were computed from the November disbursements and were announced today by Joseph C. Nevin, manager of the Federal Reserve Bank. To this sum is added satchelfuls of money that are carried away every hour today to meet eleventh hour needs.

SANTA WELL FINANCED

"Yes, sir; Santa Claus will be well and properly financed when he comes to Pittsburgh," said Mr. Nevin today. "I know that this will be good news for the little folks of Pittsburgh and for their parents and uncles and aunts, and I am glad to give them the assurance that coin and currency are plentiful and it seems to be freely circulated."

At this time of the year the genial manager of Uncle Sam's big money house at Liberty avenue and Ninth street gets away from tabulating machines, auditors' reports and sheets of dry figures to talk cheerfully and hopefully of Christmas stockings and Christmas trees, big red apples, little red wagons, pretty dolls, stout shoes and warm mittens.

"This will be a great holiday season," he continued. "We judge it entirely by the jingle of the coin and the height of the currency stacks that the banks take out to meet their payroll demands, but these show within a few thousand

(Continued on Page Two.)

Boston Book Seller To Appeal Sentence

BOSTON, Dec. 4.—(INS.)—Donald S. Friede, of the publishing house of Covici-Friede, was to be sentenced here today for selling a copy of Theodore Dreiser's "An American Tragedy." Friede, who has twice been found guilty of the sale, which he made as a test case, has announced that he will appeal the sentence.

Maj. Lynn G. Adams Hunting With Bow

NEWVILLE, Pa., Dec. 4.—(AP.)—Maj. Lynn G. Adams, superintendent of the state police, has been hunting deer in the south mountains with a bow and arrow. "It's a lot more sport than using a rifle," he explained. Advices as to his success are lacking.

Lindy Wants to Join Hunt for Lost Mail Flier

By LEE S. CURRAN
Staff Correspondent.

CLARION, Pa., Dec. 4.—Col. Charles A. Lindbergh today proffered his aid in the search for his former associate, Thomas P. Nelson, air mail pilot, missing since early Monday.

From the home of his father-in-law, Ambassador Dwight W. Morrow, Englewood, N. J., Lindbergh telephoned to W. L. Smith, divisional superintendent of the National Air Transport Company, who is directing the search, tendering his services.

PALS OF FLYING SCHOOL

"I told him," said Smith, "that everlthing possible was being done to find Nelson and that while his offer was appreciated, it would be futile for him to join in the search.

"It is possible that he may fly out of Cleveland later if our hunt continues unsuccessful."

Col. Lindbergh and Nelson learned flying at the Army Training School, at Brookton, Tenn., and later for several years carried air mail together out of St. Louis.

BASE TO BE ABANDONED

Smith and his fliers abandoned the Clarion headquarters of the

(Continued on Page Two.)

MAN IS FOUND DEAD IN SNOW

As warmer weather with snow-flurries was promised today, the body of another victim of the cold wave was found in North Versailles Township.

John P. Trebisah, 22, of 23 Oakhill street, North Versailles Township, gassed World War veteran, was discovered dead on a snow-covered hillside near his home, according to a report to the coroner. Exposure is believed to have caused death.

While the average temperature yesterday was 14, the thermometer early today showed a drop to 12 in the downtown district, but shortly after daybreak the mercury again began to rise. Outlying districts reported as follows:

Crafton, 12; Aspinwall, 10; Emsworth Dam, 16; Braddock, 11; East Pittsburgh, 12; Carnegie, 12, and Dormont, 14.

Rivers here were reported to be slowly falling. Pools in the Allegheny were reported frozen over, the main body being ice-covered above Warren. A gorge was reported in the Youghiogheny below West Newton.

Bank Burglar Alarm Makes Third Error

For the third time in two weeks, police say, the burglar alarm in the Second National Bank, Federal street, rang a false alarm to North Side police.

Bank officials attributed the false alarm this time to a short circuit in the switch. A squad of armed police from the station and surrounding beats dashed to the scene on each occasion only to find everything peaceful and in order.

FURTHER TAX CUTS URGED BY MELLON

Secretary Says U. S. Surplus Is No Longer Needed for Reduction of Public Debt

WASHINGTON, Dec. 4.—"Active and prosperous business conditions" of last year have continued into 1929, and all reports indicate that the profits of corporate business will be larger this year, Secretary of the Treasury Mellon told Congress today.

Submitting his annual report for the banner fiscal year closed last June, Mr. Mellon foreshadowed substantial surpluses for this fiscal year and the next and strongly urged the $160,000,000 tax reduction already on its way.

For More Tax Cuts

Other features of his report were:

Recommendation that future surplus funds of substantial amount be distributed to taxpayers in tax reduction, instead of applying them to reduction of the public debt. Growing retirement through the sinking fund and foreign payments will be "adequate" for debt reduction on which heretofore he has placed great emphasis.

Recounting of a $10,000,000,000 reduction in the public debt in the last decade, reducing the burden of annual interest charges on taxpayers by 41 per cent. The debt has been cut to less than $17,000,000,000.

Proposal that the flexible tax system about to be tried out, permitting moderate rate adjustments from year to year in accordance with revenues and expenditures, be made permanent.

Backs Young Plan

Congressional authority sought to make an agreement with Germany accepting the Young plan annuities as a full discharge of Germany's obligations and so helping to effect "a complete and final settlement of all war obligations still outstanding."

Recommendation that about $10,000,000 of each $16,000,000 annuity be applied to settlement of mixed claims growing out of war-time property seizures, the rest to repay army of occupation costs.

Recommendations for a thorough study of branch and group

(Continued on Page Four.)

MacDonald Shows Movies of U. S. Trip

LONDON, Dec. 4. — (AP.) — Prime Minister MacDonald, at a private film party today, let his cabinet, Ambassador Dawes and 150 friends see himself as America saw him. News reel extracts of his tour in the United States and Canada with talking accompaniment gave the Prime Minister's colleagues an idea of the warm welcome given him in America. The cabinet members seemed greatly entertained by the way the American movie operators told President Hoover and Mr. MacDonald how to stand, where to walk, when to talk and sometimes what to say.

A COMPLETE NEWSPAPER

The Sun-Telegraph contains—
More NEWS!
More Comics!
More Features!
More Pictures!
BEST Stock Tables!
READ IT DAILY!

"HELLO, U. S. A.!"

Photo by International Newsreel

MR. AND MRS. GENE TUNNEY

Tunney and the former Polly Lauder, steel heiress, arriving in New York from their European honeymoon of many months.

NEPTUNE K. O'S TUNNEY

By GENE TUNNEY.

As written in the "Golden Book" of the steamship Vulcania, on which he and Mrs. Tunney returned from abroad.

"Having paid a visit to Miss Vulcania on Thanksgiving Day, 1928, at Pola, Istria, where she was being primed and fitted for her debut, Mrs. Tunney and I have had a sort of patron's interest in her career. It has given us great pleasure to be able to book our passage home aboard her.

"Unfortunately, Old Neptune, a respector of no personage or occasion—even Halcyon herself—started grumbling and waving his trident as Miss Vulcania passed the Rock of Hercules; the seas got rough, the skies gloomy, and I assumed a horizontal position in which I remained quite cold for the count of four days.

"I have not the imagination to conceive of possible improvement in the construction and comfort of the ship and I think Epicurus himself would have only words of praise and amazement for the table and service."

Justice Sutherland Sick in Hospital

WASHINGTON, Dec. 4.—(AP.)—Justice Sutherland, of the United States Supreme Court, who has been in a Baltimore hospital for several days, is reported much improved by the special treatment he has received for a slight stomach trouble.

BARRED BOSS BLAMES FOES

Makes Dramatic Appearance On Floor and Challenges Right to Deny Him Seat

International News Service.

WASHINGTON, Dec. 4.—Barred at the door for nearly 3 years and still denied a seat, Senator-elect William S. Vare, (Rep.), of Pennsylvania, this afternoon took over the leadership of his battle for a senatorial toga, and personally pleaded with the Senate to seat him on the strength of his 1926 victory.

The veteran Philadelphia political czar, lamed and ill from a paralytic attack, made a dramatic appearance in the body, which denied him the oath in March, 1927, and which is now prepared to declare him ineligible for Senate membership. We went upon the floor of the Senate under a rule of courtesy and he pleaded for the right to remain as a member.

POWER CHALLENGED

Vare challenged the constitutional power of the Senate to deny him his seat, declaring his victory in the 1926 election was free of fraud and corruption. If he is to be excluded because of excessive expenditures in his primary, he added, then a dozen other members of the Senate were under the same cloud, since they spent more money than he per vote, per precinct and per capita.

"There are senators sitting on this floor," he charged, "whose elections last November cost more per vote, more per capita and more per voting district than the expenditures for the Vare-Beidleman ticket in the Pennsylvania primary of 1926."

Vare was an apparently sick man as he spoke. He leaned heavily on a heavy cane and his left arm hung limply at his side, plain evidence of the effect of a paralytic attack.

DRAMATIC APPEARANCE

Vare turned on the full ducts of emotion, referring dramatically to his illness, which he attributed to the fight to keep him out of the Senate "to which he had been legally elected three years ago."

Vare read from a prepared statement. He said:

I come before you with the honest conviction that over

(Continued on Page Two.)

FREED IN VOTE BOX THEFT

By direction of visiting Judge M. W. Fleming, a jury in Quarter Sessions Court today found George Rodovisch, charged with stealing a ballot box used in the Twenty-first district of the Fourth Ward in the September primary election, not guilty.

Binding instructions to acquit Rodovisch were given on motion of the defendant's attorney, Edward Coll, and over the protest of Roy Clunk, prosecuting attorney.

"I can't understand it," was District Attorney Samuel H. Gardner's only comment.

After spending last night in jail, Morris Snyder, of 217 Halket street, was released on court order today to testify in the Rodovisch case.

Walsh, Song Artist, Jailed in Alimony

NEW YORK, Dec. 4.—(INS.)—Georgie Walsh, ballad crooner and member of the Yacht Club Boys group of singers, was in jail today for failure to continue his alimony payments of $120 a week to his wife, the former Josephine Davis, Mrs. Walsh, who named the late Myrna Darby in court actions against the singer, claims Walsh is $6.000 in arrears on his alimony.

Woman, 103, Gives 'No Worry' Credit

FREEHOLD, N. J., Dec. 4.—(AP.)—Mrs. Louisa Wheeler, who attributes her long life to not worrying and "minding her own business," today celebrated her one hundred and third birthday anniversary. Mrs. Wheeler dislikes publicity, but reads the daily papers and is conversant with world events.

Wonder Dolls Ready Now To Receive Visitors

By THE DOLL LADY.

Don't you want to see my dollies? Don't you want to get acquainted with the Doll Lady and her family of wonderful dolls?

Doll Lady

They are all at the Doll Lady's headquarters, Hahn Furniture Company, East Liberty, 6285 Frankstown ave., and Hahn Furniture Company, 809 Federal st., waiting for children to come in today and see and visit with them, to hold them in their arms and learn to love them as I do.

There they sit in pink, blue, yellow and rose dresses, with lovely real curly hair, with eyes that open and shut, and with the pretty dimpled knees and elbows just like big truly, really children.

YOU MAY GET ONE

And, just like little girls, they sing, recite and say the most amazing things. Don't you want to see and hear them? Don't you want to hold one of them, and don't you want one of them for your very own? To keep perhaps for years—for they do not break—and to cherish and love, as I feel sure you will love them if you see them.

All the good little girls in Pittsburgh and all the surrounding towns who love dolls, and lovely dolls, too, are invited to come and see my dolls. I am the Doll Lady.

(Continued on Page Three.)

Liquor 'Only for Parties,' But Two Go to Jail

Vain pleas for leniency were presented to Judge R. M. Gibson in United States District Court today by Volstead act violators who said the liquor that led to their arrest was not intended for sale, but was to be used at parties.

Louis Sazor, of Penn street, Verona, said the 15 gallons with which he was caught were to be drunk at a christening.

"It seems to me you were taking enough for a bath," Judge Gibson said, and sentenced the man to serve 45 days in jail.

Anton and Barbara Grgurich, of Butler street, arrested while in possession of 10 gallons, also offered the "party" plea. Anton was sentenced to serve 45 days and Barbara was fined a dollar.

Other sentences: John Firko, of Cambria City, six months; George Kurtz, Cambria City, two months; Sam Palarico, Broad street, 30 days; Max Leff, 141 Fullerton street, 45 days.

Doll Lady's Dolls Sing, Recite and Pray for Children

'NEVER STOLE AN ELECTION,' VARE INFORMS SENATORS

BARRED BOSS BLAMES FOES

'I Have Led Upright Life,' He Says: Asked No One To Change Any Returns

(Continued from Page One.)

three years ago I was regularly, legally and honestly nominated and elected by the people of Pennsylvania as their representative in the United States Senate.

For 15 years I sat as a member of the lower house of Congress. There was never a reflection on my character or the service I rendered to my country and my constituents. During all of my political career I have never been accused of any crime.

"UPRIGHT LIFE"

I have tried to lead an upright life, both socially and politically. I have never asked any man or woman to do an illegal act in my election. I have never participated in any political juggling.

I never stole an election, nor have I ever asked any one to make a false return or to change any election records to decide a close contest in my favor. In fact, I would never countenance any such action, and I have always used all of my influence against such practices.

There is only one report before you concerning my election, and that is based on an incomplete survey of election records made by paid investigators who for years had been employed by my political enemies in Philadelphia. The man who is responsible for that report of your special investigation committee was paid $10,000 to do the job.

BLAMES ENEMIES

The report for which he alone is responsible and which your committee accepted in good faith is not an impartial statement of facts with which this body usually deals but it is a fabrication of the wildest theories, inferences and imagination, unaccompanied by any proof and under no circumstances can be substantiated.

In fact, I am informed by my attorneys who have studied a condensed report of the tabulator of the sub-committee of the committees on privileges and elections furnished to both Mr. Wilson (William B. Wilson, Vare's Democratic opponent) and myself, that the charges are proven to be absolutely false.

"One of the charges that there were 2,018 persons voted in Philadelphia who are not registered. The facts are that all but 33 of these 2,018 persons were duly and legally registered. Why they even charge that in 40 per cent of the election districts the election boards were comprised of only enrolled Republicans, and yet that is entirely legal, as the law does not require minority representation on election boards.

ALL REPUBLICAN

In fact, there are many districts in Philadelphia where the entire enrollment is Republican, just as, I suppose, there are districts in other counties in Pennsylvania and in other states where the electorate are entirely of the Democratic faith.

In many districts in the South, thousands of Democratic votes are cast and not one Republican vote. Why? There are no Republicans there! How could they vote in those districts. These are just some typical examples of the unfairness of these conclusions which my political enemies have tried to have you believe were facts.

Is my election or my right to a seat in this Senate to be judged and decided upon such report? Are you with whom I have been associated all these years in Congress to pass judgment on me without giving me my "day in court?"

I prefer to believe not one of you wants to do an unfair thing—surely party prejudice and self-interest will not allow you to condemn anyone on false testimony.

COMPARES EXPENSES

Vare said the expenditures of his ticket were about one-third of those of his principal opponent. He continued:

"Am I to be condemned because without a newspaper, with the state organization and county organizations against me and my friends, we were compelled to spend one-third of what our principal opponents spent in bringing the issues of the campaign to the 4,000,000 voters of the state?

"In Pennsylvania we don't have one dominant industry and one easy way to reach all people. In the Middle West almost everyone speaks English—ready English. They are all interested in agriculture. One folder in plain English would reach their chief interest.

"But in Pennsylvania some read English; some must have discussions in Lithuanian and in Polish—each in the language he knows. This multiples expenses.

"There are Senators sitting on this floor today whose election last November cost more per vote, more per capita and more per voting district than the expenditures of the Vare-Beidleman ticket in the Pennsylvania primary in 1926.

ASKS FAIRNESS

"Is it the American principle—is it just or fair that a defendant in any case should be denied his right to make a defense or have his case heard? Surely there is no rule of human conduct anywhere in the civilized world that will justify such a precedent.

"This matter vitally concerns the rights of the people of a sovereign state who by a majority of nearly 200,000 votes selected me as its representative in Senate. The trust that they reposed in me I cannot betray even in view of the lasting injury it may mean to my health in the years to come.

"The framers of the Constitution believed that each state's right to be represented in the Senate on terms of equality by citizens of their own choice would remain inviolate and it was never questioned until now that when a senator-elect presents, as I have done, the authenticated credentials of his state, he should be denied the oath of office if he possesses the qualifications prescribed in the Constitution.

"I fervently wish that my strength permitted me to participate further in the decision of this momentous question, but I am sure that the members of the Senate without respect to party, and in view of my prolonged illness, will fully understand that I must now commit my case and the cause of my state to my friends in the Senate."

"DEBAUCHERY"—NORRIS

Standing just three rows of seats behind Vare's seat, before Vare spoke, Senator Norris attaked conditions in Philadelphia which, he said, would "make you blush."

The Nebraskan denounced election practices in that city and said if permitted to continue the people would "close their eyes to crime and debauchery."

To a great extent, he asserted, "this crime, this debauchery, this crookenedness" still is occurring in the state of Pennsylvania.

Norris referred to his own experiences while campaigning in Pennsylvania for Vare's Democratic opponent in the 1926 election. He said some of his hearers had told him it was futile to vote because the Republican "machine" counted the votes it needed and disregarded the others.

While some persons wrote him threatening letters for campaigning for Wilson, Norris said, others told him he was doing good work.

One man came up to him, he said, and asserted no one could realize the power of the Republican machine in the Keystone state.

It corraled business, society and all others in its grasp, Norris said.

GLANCES AT VARE

A part of Norris' speech had been made after Vare had entered the chamber. Pacing the floor behind the desk at which Vare sat, the Nebraskan had waved his arms and looked in the direction of Vare and shouted:

"Are we going to bow head and bend knee to this powerful political machine headed by William S. Vare just because that machine is in control of the whole state of Pennsylvania?"

At another point Norris said the patriotic citizens of Pennsylvania would applaud when "we say that we will not approve those debauched by crime and mire from this machine of Philadelphia."

"They don't stop counting you when you die in Pennsylvania," Norris continued. "They count you as long as they can read your name on the tombstone."

Including his speech yesterday the Nebraskan spoke almost five hours in favor of the resolution to bar Vare.

Norris, in concluding his speech, said that "we are called upon to say whether we have the courage to fight a political machine that has controlled the great state of Pennsylvania and to some extent the Republican party of the rest of the country."

Vare began a little later after he had been recognized by the presiding officer as "senator-elect."

REED DEFENDS VARE

When he concluded and took his seat, Senator Reed, who has been the sole representative in the Senate from the Keystone state for the last three years, delivered a vigorous denial of the charge of Norris that the 1926 election "reeked with corruption."

Wilson's Hope of Winning Vare's Senate Seat Wanes

WASHINGTON, Dec. 4.—(INS.)—All hope of William B. Wilson, member of Woodrow Wilson's war-time cabinet, securing a seat in the Senate, disappeared today when it was learned the Senate Elections' Committee would decide almost unanimously that he did not win from William S. Vare (Rep.) in Pennsylvania's 1926 election.

A majority of the committee was supporting one report declaring Vare legally elected over Wilson. A minority, however, was defending a report declaring Wilson had failed to prove his contest but that there was sufficient evidence brought forth to prove the election so tainted with fraud and corruption as to void it. The minority therefore will declare against both Vare and Wilson, it was said.

Wilson's only hope for getting Vare's seat has been based on a belief that a minority of the committee would declare him legally elected.

Ex-Congressman Hollingsworth Dies

CADIZ, O., Dec. 4.—David A. Hollingsworth, 85, Civil War veteran, former attorney general of Ohio and ex-congressman, died last night at his home here following an illness of pneumonia.

WINTERS HERE? :-: By Quin Hall

MELLON FINDS IMPROVEMENT IN DRY WORK

Violations 'More Hazardous'; 66,878 Arrests; Agents Learn Rights of Citizens

WASHINGTON, Dec. 4.—Prohibition enforcement activities are "becoming stable and more effective" and "the business of violating prohibition laws more difficult and hazardous," Secretary of the Treasury Mellon told Congress today.

In the section of his annual report devoted to prohibition, he said:

"It is anticipated that examinations and certifications of the Civil Service Commission will permit the appointment of all agents under civil service laws within a short time.

"The instruction of agents in the proper and lawful methods of operation was carried forward during the year by experts. The lecturers and instructors visited practically every administrative district in the United States, and gave instruction at 22 different places.

"About 750 agents, mostly new recruits, attended the lectures."

CITIZENS' RIGHTS GUARDED

"All agents now have specific instructions regarding the rights of citizens as guaranteed by the fourth and fifth amendments of the Constitution, the proper method of securing search warrants and executing them, and the technique of making investigation of the larger and more important cases, and the proper form of writing a report.

"Prohibition agents made 66,878 arrests during the fiscal year and seized 7,299 automobiles, valued at $2,879,013, and 89 boats valued at $260,845. Federal agents also made arrests or assisted in obtaining evidence in a large number of cases against individuals prosecuted in state courts.

"The policy of limiting the production of industrial alcohol to the actual need of legitimate industry, initiated January 1, 1928, has proved successful.

"Substantial results are being secured in the modification of the formula for specially denatured alcohol, which is being studied in the Washington laboratory.

SMUGGLING CONTINUES

"Completely denatured alcohol several years ago was a source of considerable illicit liquor, but this diversion of completely denatured alcohol for beverage purposes has practically ceased.

"The operations of the Treasury Department in the enforcement of prohibition are becoming stable and more effective. The activity and co-operation of the several bureaus engaged in these operations are making the business of violating prohibition laws more difficult and hazardous.

"Some liquor smuggling is still going on along the seaboard and there remains a considerable amount of such smuggling on the Great Lakes. The coast guard is doing all that is possible with its present resources, but the matter continues to be one requiring utmost vigilance and attention."

Tire, Tube Prices Reduced in Canada

TORONTO, Dec. 4.—(AP.)—A 3 per cent reduction in the prices of rubber tires and tubes was announced today by Arthur B. Hannay, secretary of the Rubber Association of Canada. The cut is the result of reduced cost of production, he said.

AFFECTIONS ALIENATED?

Photo by International Newsreel

MRS. MARTHA WIEGAND

Mrs. Wiegand, suing her Hamilton (O.) businessman-husband, Paul, for divorce while he is suing Joan Sawyer Rentschler, former dancing partner of the late Rudolph Valentino and now wife of the president of the National City Bank of New York, for $100,000, charging that she alienated his wife's affections.

YULE PAYROLLS $36,000,000

(Continued from Page One.)

dollars of the amount withdrawn in 1928 and—listen to this!—$4,000,000 more than in 1927. That means about $10 more for every family in the city than two years ago.

PAYROLLS MADE UP

"Figuring it out on that score I look forward to a pleasant visit from Santa Claus, and he should have a bountiful supply of everything needed to make it a cheerful Christmas and as merry as we have ever had in Pittsburgh."

The coin and currency carted away from the Federal Reserve branch last month is right now being counted out and will begin to go into holiday payrolls next Saturday. In the middle of the month it is estimated that more than $15,000,000 will be paid out to salaried people and wage earners, and on December 21 another big disbursement will be made through the pay envelopes.

Christmas bonuses, honorariums, "over-time" and special funds given to employes will swell the holiday payrolls as usual this year, it is declared by bankers, and the shoppers will be well supplied with cash.

200 U. S. Tourists At San Salvador

SAN SALVADOR, Dec. 4.—(AP)—Two hundred tourists from the American steamship City of Los Angeles, have reached this city, taking up their quarters at the Hotel Nuevo Mundo.

HOPE IS FADING FOR PILOT

(Continued from Page One.)

search today, announcing that from now on the hunt would be conducted with Cleveland as the base.

Word was received that the New Castle Airways Company was sending Pilot Julius Boland to investigate a report that a plane was seen over the Pymatuning swamp, north of Greenville, early Monday.

NEW CLUE

On information given by the Sun-Telegraph to Smith in Cleveland over long-distance telephone today, a searching party was ordered organized at Kennerdell to search the mountains near the emergency landing field at that place.

Frank Jacobs, caretaker at the field, informed the Sun-Telegraph reporter that he had heard pistol shots Monday and later had seen smoke rising from a mountainside. He thought the shots might have been fired by Nelson as signals, and that the smoke was from his burning plane.

Half a dozen air pilots braved a blizzard again today in scouring the mountainous, wooded region of Northwestern Pennsylvania in an effort to find some trace of the lost flier.

HOPE WANES

Little hope was held that Nelsome expressed belief that he might have found refuge in some hunter's cabin in the rugged hills.

Late yesterday searchers received word that a wrecked plane had been sighted on the top of a hill at Kennerdell, 48 miles southwest of Clarion. Investigation, however, revealed that the plane belonged to Pilot George J. Brew, who made a forced landing on the spot, used as an emergency landing field. He had a narrow escape when his machine turned over.

Why Not You?

Others are reading from day to day the Sun-Telegraph Classified for bargains.

Look for These Complete and Many Others

10-piece walnut dining room suite, good condition, $35. Classification 86.

Victrola and 15 records, cost $125, perfect condition, take it for $14. Classification 87.

Black coat, seal trimmed, size 42, $8. Classification 90.

Fruit cake for Xmas. You can order it now in 1, 2, 3, 4 lb. cakes. See classification 18.

Five pound Xmas family package of high grade assorted chocolates, $5 value for $2. See classification 18.

U. S. BUDGET CALLS FOR 3 BILLIONS

Hoover Presents Congress $3,830,445,231 Estimates For 1931 Expenditures

By ROBERT S. THORNBURGH
International News Service.

WASHINGTON, Dec. 4.—President Hoover's first budget, presented to Congress today, called for appropriations of $3,830,445,231 for the fiscal year ending June 30, 1931, a reduction of $146,000,000 from the 1930 budget submitted by former President Coolidge.

The budget, however, contained no amount for the revolving loan fund for the Federal Farm Board, for which $150,000,00 was placed in the 1930 budget. For comparative purposes the sum should be deducted from the 1930 budget, placing its total slightly lower.

Expenditures Up

Total expenditures for the year including retirement of the public debt and other items not included in the budget, were estimated at $4,102,938,700, an increase of $79,257,000 over estimates for 1930, and $254,000,000 over actual expenditures for 1929.

Receipts were estimated at $4,225,727,000 ,a loss of $24,000,000 from 1930, and a gain of $192,000,000 over 1929.

This would provide an anticipated surplus of $122,788,966 for June 30, 1931, and $225,581,534 for 1920, as compared with the actual surplus of $184,787,035 for 1929.

Message Features

The other principal features of the budget message were:

(1)—Provision of $719,089,000 for national defense, including continuation of the cruiser and aircraft carrier programs.

(2)—Appropriations of $33,000,000 for war and navy departments for procurement of airplanes under authorized program and $460,000 for Commerce Department, Coast Guard and National Advisory Committee for Aeronautics for commercial aeronauticsal operations.

(3)—Recommendation for favorable action on Mellon-Berenger debt agreement with France, already ratified by that nation.

(4) — Recommendation for $160,000,000 reduction in taxes through one per cent cut in corporation and normal income rate.

(5)—Increase of $1,275,000 for prohibition bureau and $2,450,000 for coast guard.

Naval Conference

Referring to the January naval conference in London, Mr. Hoover summarized national defense as follows:

"In addition to the normal maintenance and operation requirements of the war and navy departments, provision is made for carrying forward the air service programs of the two services, the housing program of the Army, and the requirements of the Navy with regard to the modernization of old battleships and the construction of new ships authorized by the act of February 13, 1929, as well as the light cruisers and submarines authorized by prior law."

Tax Reduction

On taxes, the President said:

"With an estimated surplus of over $225,000,000 this year and $122,000,000 next year, it is felt that some measure of reduction in taxes is justified.

"I therefore recommend that taxes upon incomes for the calendar year 1929 be reduced in the approximate sum of $160,000,000. I would suggest to Congress that this be effected, as recommended by the Secretary of the Treasury, by reducing by one per cent the rate of the normal tax on the incomes of individuals and corporations, applicable to 1929 incomes, and payable in the calendar year 1930."

James S. Moorhead, Veteran Lawyer, Dies

GREENSBURG, Pa., Dec. 4.—Attorney James S. Moorhead, 82, dean of the Westmoreland County Bar, died yesterday in the Westmoreland Hospital from complications which followed a fractured hip sustained in a fall at his home here November 23. He practiced law for 50 years, retiring in 1921.

FROZEN WILDS WHERE MISSING FLIER'S SOUGHT

PHOTOS BY PITTSBURGH SUN-TELEGRAPH

SCENE AT GOEBEL'S HOLE, WHERE FARMERS REPORTED HEARING CRY
This bleak woods, six miles from Clarion, is typical of the country in which the missing Thomas P. Nelson, pilot, is sought. This particular section was searched futilely on foot.

FRANK BURNSIDE
Burnside, Chicago flier, who located another crack-up.

Widow Asks Aid of Court In Fight for Children

Seeking to recover custody of her four small children, Mrs. Ursula Griffiths, widow, of Coraopolis, procured a writ of habeas corpus against her mother-in-law, Mrs. Mary Griffiths, of 2015 Texdale street, through a petition in Common Pleas Court.

The children, Benjamin Bruce, 4; James Edward, 3; Dorothy Lou, 2, and June Mary Griffiths, six months, are in the custody of their grandmother, the respondent, with whom their mother lived until November 24 last, when, according to the petition, she was forced to leave.

The mother alleged that her mother-in-law refused to allow her to return and prevented her from seeing her children, despite illness among them. The mother averred she is financially able to support the children in a good home in Coraopolis.

Both testified at the hearing before Judge James B. Drew today that they differed over the mother of the children going out. She is 21, and was married at 15.

The mother-in-law stated that the mother went out and neglected the children. Witnesses testified that her visits were merely to neighbors.

Wife Too Expensive, Man Granted Divorce

"She thought I was made of money and the more I gave her the more she wanted," Roy W. Watkins, of the Morrowfield Apartment Hotel, granted a divorce by Judge George V. Moore, testified in his suit against Edith Cowper Watkins, singer and member of an old New Hampshire family, in Common Pleas Court.

They were married July 3, 1913, and separated June 21, 1928. During their 15 years of married life, Mrs. Watkins was given to fits of temper, Watkins testified, and during them she threatened to kill him and threw objects around their apartment. Once, he said she followed in their car a street car in which he was riding, halting and abusing him through the car window at every stop.

When she left in June, 1928, for her home in Wolfeborough, New Hampshire, she left $4,000 in unpaid bills of which he knew nothing, Watkins said. Two or three times a year he had to make up a deficiency of $500 or $600 in store accounts, he testified. He stated his wife claimed a superior lineage and bragged of her English and Italian ancestors.

MORIN SAYS HE COULD SEE ROOM OF ROTHSTEIN KILLING

BRIDGE WINS PRIZE

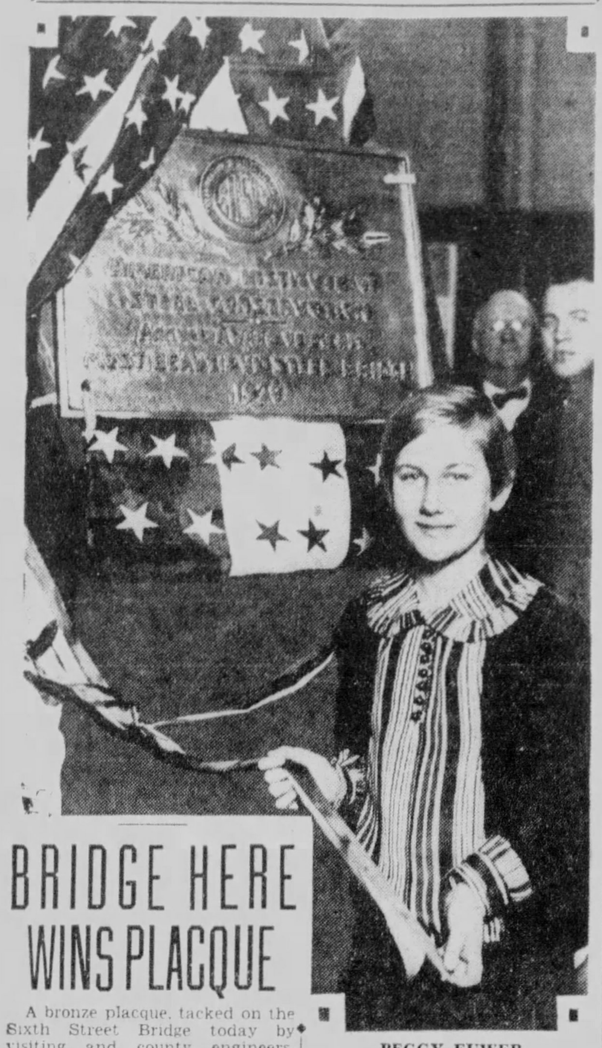

PEGGY EUWER

Peggy, daughter of Boyd Euwerfi unveiling the placque awarded to the Sixth Street Bridge by the American Institute of Steel Construction for being the most beautiful span built in the United States and Canada in 1928.

BRIDGE HERE WINS PLACQUE

A bronze placque, tacked on the Sixth Street Bridge today by visiting and county engineers, will tell future generations of Pittsburghers that here was the most beautiful steel span constructed in the United States and Canada during 1928.

Following a ceremony in the Courthouse at noon today, Charles N. Fitts, president of the American Institute of Steel Construction, awarded the placque to the county. Commissioner E. V. Babcock made the acceptance address while little Miss Peggy Euwer, daughter of the treasurer of the Republican Executive Committee, unveiled the placque.

A committee of five engineers from eastern cities picked the bridge as the winner. It was designed here by the county bridge department, under V. R. Covell and A. D. Nutter. The American Bridge Company built it.

YOUGHIOGHENY DAM BILL UP

WASHINGTON, Dec. 4.—(INS.)—Authorization of a $1,500,000 improvement to the Youghiogheny River in Western Pennsylvania, from McKeesport to West Newton, by building two dams and locks is proposed in three identical bills introduced in the House today by Representatives Kelly, Wyant and Kendall, Pennsylvania Republicans. The proposed improvement would eventually be carried to Connellsville.

"The Fifteenth street pool at McKeesport already is improved," said Representative Kelly. "The proposed work would carry the improvement 20 miles to West Newton and later we will propose extension to Connellsville.

"The improvement has been approved by Army engineers. It would open a rich coal territory to water transportation on the Monongahela, Ohio and Mississippi Rivers.

"The entire Pennsylvania delegation is behind the bill."

Insurance Company Receiver Sought

KANSAS CITY, Kas., Dec. 4.—(AP.)—Hearing of a suit asking for nomination of a trustee and appointment of a temporary receiver for the Federal Reserve Life Insurance Company, of Kansas City, Kas., on grounds that the concern had been defrauded of more than $1,000,000 through some of its officials, was begun in District Court here today. The petition, which specifically declared that policy holders were safe and protected, charged that company officers fraudulently withdrew $400,000 in bonds on deposit with the insurance department of the state and converted the money to their own usage.

32,045 SIGN DRY REPEAL PLEA

BOSTON, Dec. 4.—(AP.)—In a campaign for the repeal of the Massachusetts prohibition enforcement act the necessary signatures have been obtained to bring the matter before the Legislature.

A petition, with 32,045 signatures, 12,000 more than the required number, was filed with the secretary of state yesterday by the Constitutional Liberty League. If the Legislature fails to approve, 5,000 additional signatures must be obtained to place the matter on the ballot next November for referendum action.

Terming the petition part of an educational campaign, Charles S. Rackemann, of Milton, president of the league, said that the people of Massachusetts "will not fail to use their knowledge in all lawful ways to do away with the prohibition as it is and substitute some better system which will insure temperance."

Actor Out on Bond In Divorcee Slaying

SAN FRANCISCO, Dec. 4.—(INS.)—Laurence Tulloch, former New York actor, arrested in connection with the fatal shooting of Mrs. Gertrude Lavine Hawkins, young divorcee, today was at liberty on bond following a preliminary hearing to decide if Tulloch is to be held on a murder charge.

Wife Accused Of Wielding Knife

WASHINGTON, Pa., Dec. 4.—Struck with a butcher knife and knocked down on numerous occasions, he alleges, Stephen Surdyn, of Charleroi, has instituted divorce proceedings against his wife, Sophia Surdyn. They were married July 20, 1926, at McKees Rocks.

River Tonnage Loss For Month Small

BROWNSVILLE, Pa., Dec. 4.—Despite fog and high waters during November, river tonnage passing here was but 14,000 tons below that in October. Coal shipments bore half of the decrease, aggregating 1,210,060 tons compared to 1,217,390 tons in October.

SOVIET REBUKE ON 'MEDDLING' AMAZES U. S.

Moscow's Angry Reply to Stimson Peace Plea Hurts Chances for Recognition

International News Service.

WASHINGTON, Dec. 4.—Astonishment mingled with resentment marked the State Department's perusal of Moscow press dispatches containing Soviet Foreign Minister Maxim Litvinoff's "rebuke" to the powers, and particularly to Secretary of State Stimson for "meddling" in the Chinese-Russian dispute.

Stimson deferred formal comment until receipt of the Moscow note, which, it is assumed here, is being transmitted through the French.

The general impression at the State Department was that whatever chance the Soviet government had for early recognition by the Hoover administration had gone "a-glimmering."

REBUKE INVITED

Some diplomats here, however, felt that the Soviet reply was characteristic of the Russian diplomacy since the revolution, and that the United States, by its identic notes to Russia and China, had laid itself open to just such a rebuke.

There was considerable satisfaction in official circles, however, despite the Soviet's reception of the Stimson effort for peace in Manchuria, that indications were that Moscok and Mukden had settled their differences between themselves.

MOSCOW AROUSED

MOSCOW, Dec. 4.—Aroused at what is construed as unwarranted interference, the Soviet government made no effort today to hide the fact that it considered the "reminder" from the United States o' its obligations under the Kellogg pact as "not a friendly act."

Following the sharp note of rebuke dispatched to the United States through the French ambassador, the Soviet press today backed up the government in declaring that the United States had taken unwarranted action in attempting to put teeth into the anti-war pact just when peace negotiations between Russian and Chinese delegates at Khabarovsk had reached a stage of virtual settlement.

The Soviet note declared the appeal from the United States government an "unjustifiable attempt to influence the Khabarovsk negotiations between Mukden and Soviet officials."

"The Soviet government is amazed," the appendix read, "that the United States, which lacks diplomatic relations with the Soviets, should appeal to them with advice and instructions."

In language unusually emphatic for a diplomatic communication, the note said that the Soviet government would not tolerate any outside interference.

CHINA'S REPLY FRIENDLY

LONDON, Dec. 4.—(AP.)—China today communicated to the British China's reply to the British note calling attention to her obligations under the Kellogg-Briand pact to settle her dispute with Russia in Manchuria peacefully.

The Chinese reply was brief and friendly. China simultaneously dispatched an identical note to Washington.

NORTH SIDE BUSINESSMEN BUILDING FOR SANTA

G. O. SCHMITT J. G. SHAW F. E. TENCATE J. C. SCHMITT

EXCLUSIVE PHOTO for Pittsburgh Sun-Telegraph

Members of the North Side Chamber of Commerce and business men in that district plying hammer and saw in the erection of the platform on which they'll erect a great community Christmas tree with $2,000 in gifts for North Side youngsters.

LABOR LEADER DIES OF BURNS

WASHINGTON, Dec. 4.—(AP.)—James P. Noonan, vice president of the American Federation of Labor and president of the International Brotherhood of Electrical Workers, died here today from burns received in an early morning fire in his apartment.

Firemen, who broke into Mr. Noonan's apartment after an alarm had been turned in by a neighbor, found the labor official lying on the floor beside a burning couch. He was believed to have gone to sleep while smoking, the fire starting from his cigaret.

He was taken to the hospital where his condition was pronounced critical.

Mr. Noonan, who was 55, was the American labor delegate to the world power congress in London, in 1924.

$2,000 Payroll Vanishes From Shelf

Detectives today are seeking $2,000 missing from the payroll of the George A. Kelly Drug Company, Ninth street and Duquesne way.

The money, cash in envelopes, had been made up to be given to employes and during the brief absence of the paymaster, Monday, was lifted from the shelf.

In an attempt to avoid publicity, detectives from the W. J. Burns Agency were called to investigate the theft. Due to the robbery, which detectives believe they will solve before the week's end, a second payroll was made up and payday was changed from last Monday to Tuesday.

EXCLUSIVE PHOTO by Pittsburgh Sun-Telegraph

MISS ADELE GUMBERT DOING HER BIT

Miss Gumbert, executive secretary of the Chamber's Christmas Tree committee and niece of the late A. C. Gumbert.

Louise Brooks Back From European Trip

NEW YORK, Dec. 4.—(INS.)—Louise Brooks, whose brunette charms have not been seen in Hollywood for more than a year, was in New York today, having arrived from a lengthy stay in Europe.

LAW DEPLORED IN JAIL KILLING

NEW YORK, Dec. 4.—Expressions of condemnation and even of horror over mandatory laws that directed the sending to Sing Sing prison of a 17-year-old boy, a first offender, have been evoked in comment on the case of Reuben Kaminsky.

Kaminsky was stabbed to death in Sing Sing Sunday by a fellow convict.

Segregation of youths under 21 from hardened and older criminals was suggested by many commentators. Notable among the interviews are these:

EDWIN J. COOLEY, chief probation officer: In the past we've recognized but two types of prisoners—children and adults. We should recognize a third type—the adolescent, the one 16 to 18 years of age.

We ought to have separate institutions for those criminals who are no longer children, but are not yet men.

To throw a 17-year-old boy into Sing Sing is an atrocious thing. In saying that, I'm not criticizing the judges who sentence boys of that age to Sing Sing, but the mandatory laws which are responsible for the condition.

JUDGE SAMUEL D. LEVY, Children's Court: A year should be added to the class of children now coming to Children's Court. This court now has jurisdiction up to and including the age of 16. The age should be 17. Then a separate institution should be provided for prisoners 17 to 19 years of age, an institution between the protectories and the state prison.

WONDER DOLLS ON EXHIBITION

(Continued from Page One.)

and, although this is my first visit to Pittsburgh, yet I think, already I am going to like it very much, as do my dollies.

WANT LITTLE GIRLS

Each one of these dolls of mine is just longing and wishing for some little girl to love her and call her her own. Each one wants and hopes she shall get a kind, loving little mother and a nice home here in Pittsburgh.

They are really from Fairyland, children, and I shall give each little girl who comes in to see me and my dolls a special, oh, very special wand and a password, too, that will unlock the door to the marvelous palace where my dolls come from.

Just think! Won't it be fine to have a playmate that sings, walks and recites, as well as plays with one? And such a beautiful playmate, too! Each doll says her prayers, counts and spells.

Watch for what the Doll Lady has to say to you tomorrow, as I will tell you where you can meet me down town. Don't forget to come and see me and my doll family, children!

M. E. DRY CHIEF OK'S DRY LAWS

WASHINGTON, Dec. 4.—(AP.)—Prohibition was termed the "greatest moral success of any adventure of the age" today by Dr. Clarence True Wilson, general secretary of the Board of Temperance, Prohibition and Public Morals of the Methodist Episcopal Church.

In his report to the annual meeting of the board, Dr. Wilson asserted that "America must show the world how to get rid of its two most dreadful scourges—rum and war."

He asked for prohibition "as fair a chance and as long a time to show the world what it can do as the license system" had.

WILLING TO TELL WHAT HE SAW

Window Enabled Him to Look Into Murder Apartment, Ex-Congressman Admits

By GLADSTONE WILLIAMS.
Staff Correspondent.

WASHINGTON, Dec. 4.—Former Representative John M. Morin, of Pittsburgh, today admitted being a guest at the Park Central Hotel in New York last year at the time Arnold Rothstein was shot to death under mysterious circumstances.

Morin, now a member of the United States Employes' Compensation Commission, explained the circumstances of his presence at the hotel after testimony in the trial of George McManus, New York race track bookmaker, under indictment for the murder, yesterday revealed that he had occupied a room on the same floor the night Rothstein was killed.

J. M. MORIN

WILLING TO TESTIFY

"I had been up to Boston making campaign speeches for President Hoover," Morin said, "and stopped over in New York on my way to Pittsburgh. In the past I had stopped at the Park Central, so I went there that night. My room was on the same floor as that on which Rothstein was shot. It was just a few doors around the corridor from the room in which the shooting occurred. Both rooms were on a quiet court and it was possible for me to look across from mine into the other room."

Whether he saw anything of vital importance to the pending trial, Morin declined to say. He said he preferred not to discuss the case in the light of the suggestion from New York that he may be called to testify in the trial along with others registered at the Park Central on the fatal night.

"If I am summoned," Morin added, "I will be glad to tell all I saw on the night of the affair. Until then I don't think it would be proper for me to discuss the case."

The former Pittsburgh congressman said he was ready to go to New York any time the district attorney's office wanted him.

"ROTHSTEIN CARRIED GUN"

NEW YORK, Dec. 4.—(AP.)—Testimony that when Arnold Rothstein walked from Lindy's restaurant to his death the night of November 4, 1928, he carried in his pocket a revolver similar to the one the state says George McManus used to shoot him was given at the McManus murder trial today.

James Meehan, the last man to admit he saw Rothstein before he was found wounded, gave this testimony, a surprise to the state.

James D. C. Murray, defense counsel, was questioning Meehan at the time.

"Did Arnold Rothstein give you a long-barreled revolver before he left you at 10:35 the night of November 4, 1928?"

"Yes."

"When he gave you that gun didn't you know that he kept a short-barreled revolver similar to this one?" and Murray shook before witness and jury the short-barreled .38 caliber revolver the state says was the death weapon.

"Yes," Meehan answered.

Assistant District Attorney Ferdinand Pecora jumped to his feet and shot a stream of questions at the witness, demanding why he had not told him about the short-barreled gun in questioning before the grand jury and in the trial.

"You never asked me about it," the witness kept repeatng.

"When I asked you today to tell me all you knew about the case why didn't you tell me about the pistol?" Pecora asked.

The witness said he had been promised immunity if he testified about the long-barreled gun, and he hadn't mentioned the other because he hadn't been specifically asked.

Sixth Physician Wounded by Arabs

JERUSALEM, Dec. 4.—(AP.)—(Jewish Telegraphic Agency)—Dr. Berkovitch, prominent member of Hadassah's physicians group, while going from Yesod Hamaala to Ayeleth Nashachar on professional duties was fired upon by Arabs. Two Safed physicians attended his wound and took him to that colony. His condition is serious. He is the sixth Jewish physician wounded since the riots last August. On November 12, Dr. Ticho, an oculist, was stabbed by an Arab.

Canthus Smith, 90, Naval Painter, Dies

PHILADELPHIA, Dec. 4.—(AP.)—Canthus Smith, 90, widely known painter, died at his home at Edge Hill, near here. He was a son of Russell Smith, a noted Philadelphia artist. He was a Civil War naval veteran and after the r he painted on a large scale pictures of some of the va engagements.

CHILDREN GUESTS OF DOLL LADY

Here, children, is one of the Doll Lady's wonderful dollies talking to a tiny visitor who came to see her. It is just such a happy time as this that all children who come to the Doll Lady's headquarters, Hahn Furniture Co., East Liberty, and Hahn Furniture Co., 809 Federal street, today will enjoy. The Doll Lady will welcome you to her party, so hurry to see her.

Healthiest Girl and Boy In Nation Live Quietly

CHICAGO, Dec. 4.—(AP.)—The healthiest girl in the United States, as reckoned by the Four-H Club annual congress, is 17 years old, weighs 129 pounds, stands 5 feet 4½ inches in her medium heel shoes, lives in Eustis, Lake County, Fla.—and her name is Florence Smock.

Harold Deatline, 18, of Morgan County, Ind., is the healthiest boy, the congress decided last night. Both Miss Smock and Deatline were chosen from a group of 28 state champions.

Deatline is 5 feet 8 inches tall, weighs 150 pounds, has broad shoulders and is strong muscled because of "plenty of good, hard work" on his father's farm.

Miss Smock thought that perhaps she was healthier because of "Florida sunshine—and oranges," but with the sunshine and oranges went regular hours, 10 hours' sleep, and plenty of exercise.

The "healthiest girl" swims, dances and occasionally "has dates," she said, but 9 o'clock is bedtime every night, just as 7 a. m. is "getting up time." Florence uses no rouge nor lipstick but has rosy cheeks. She wants to be a physical education teacher. She is a senior life saver in the Red Cross and has been in Four-H club work two and one-half years, specializing in home improvement, nutrition and health.

The boy champion has been out of high school a year and isn't sure about college. He doesn't smoke nor does he care for dancing or "gadding about." For recreation he goes hunting and fishing sometimes, but for exercise he works on his father's farm near Martinsville, Ind.

Divorced 'At a Price,' She Wants Mate—Or Oblivion

NEW YORK, Dec. 4.—(AP.)—The evening world today says Mrs. Agnes Aurelia Church, former Brooklyn telephone girl, who was divorced at Reno, November 25, from Francois Louis Church, heir to millions left by Elihu Church, "baking soda king," plans to rewed him secretly or, failing, to lose herself in the Orient.

A cryptic telegram received from her by friends said:

"Divorce granted; am on my way to win or to lose myself in some far-off part of the world and forget."

Another telegram, received by her lawyer, Miles M. Dawson, was more definite. In this message she announced her departure from Reno for San Francisco, there to embark on a steamer for parts unknown.

Mrs. Church added she was being accompanied by her aunt, Mrs. Winifred Bateman, of New York.

The newspaper says that back of the telegram "is hidden an amazing story of an exceptionally beautiful, determined and high-spirited young woman, who, though hopelessly in love with her rich young husband, divorced him and 'sold' him back to his family for $200,000.

"To that unusual procedure is now added a touch of adventure by fleeing to China or India to outwit his family and regain him, or close herself from the world."

Mr. Church, who lives here, could not be reached.

Grieving Widow Leaps to Death

BEAVER FALLS, Pa., Dec. 4.—Brooding over the death of her husband, George Mitchell, Mrs. Lucy Mitchell, 63, yesterday threw herself from the second-story window of her home. She died four hours later in the hospital.

Five Believed Dead As Vessel Crashes

SANTANDER, Spain, Dec. 4.—All five members of the crew of the Spanish steamer Reina De Los Angeles are reported were believed to have perished when the vessel ran aground at the entrance of the port of San Vicente de la Barquera.

Spangler Rectory Destroyed by Fire

SPANGLER, Pa., Dec. 4.—The rectory of St. Patrick's Catholic Church here was destroyed by fire entailing a loss of $15,000. The blaze was caused by an overheated furnace. Father George Quinn is the rector.

new-laid Quality

air-tite Eggs —Shell Sealed

—The Scientific Storage Egg of New Laid Quality

Shell-sealed soon after the eggs are laid, AIR-TITE eggs retain their fresh quality. You get firm, golden yolks and immaculate whites—their full weight is due to the exclusion of air. Odors and bacteria are sealed out, the original goodness and nutrition sealed in—dozen..... 55c

Guaranteed air-tite Eggs always good-however-whenever-wherever served

★ Combination Sale! DONAHOE'S Mocha and Java Coffee and Drip-O-lator

One Drip-O-lator (large or small) and one pound of DONAHOE'S Genuine Mocha and Java Coffee in airtight can—

Both for 1.69

Packed in Carryall Bag

The Drip-O-lator uses less coffee, takes less time and makes better coffee than any other method known. Only the drip method washes the delicious aromatic oils out of the small cells of the coffee bean. Full directions with every outfit. 4-cup or 8-cup size Drip-O-lators.

Donahoe's Mocha and Java is the finest Coffee put into cans

For Home Decoration During the Holidays—

★ Jerusalem Cherry Trees —bushy shrubs with red berries that resemble cherries—very decorative, ideal for the holiday season—each..... 25c

★ Wild Rabbits —what a treat when it's cold! Now is the time to enjoy the wild, gamey flavor of fresh rabbits. Large sizes—very meaty — full dressed — ready for the pan—priced very low tomorrow..... 85c Pair

RED WING Preserves —Cherry, Peach, Pineapple, Red or Black Raspberry, Strawberry—pure fruit and sugar—1-lb. jars—regularly 28c a jar—at, dozen jars $2.85, or..... 4 jars for $1

Best BUTTER in Pittsburgh!

Bleached Raisins —for Christmas cookies and cakes. Priced very low at 25c lb.

Donahoe's

Two Convenient Downtown Stores and CAFETERIAS

FIFTH AVENUE—Between Wood and Market
421 Smithfield—Between 4th Ave. & Diamond St

Orange or Lemon Peel —for the fruit cake you'll bake for Christmas. 39c lb.

SAVE $105 to $657.50 on a Brand New HUDSON or ESSEX SUPER-SIX

Down Payment as Low as $195

Your present car accepted as cash and may be entire first payment. Easy monthly payments on balance.

This local Clearance Sale in Preparation for New Models—It is the

BUYING OPPORTUNITY OF THE YEAR

Stocks are limited—Come early to get the model of your choice

See Your Nearest Hudson-Essex Dealer

PIERPOINT MOTOR COMPANY
Hudson Essex Distributors
5001 Baum Blvd., at Morewood

MORE TAX CUTS FAVORED BY MELLON

Secretary Says U. S. Surplus No Longer Need Be Used To Reduce Public Debt

(Continued from Page One.)

banking, with a warning against hasty concentration of banking resources or ill-considered legislation either fostering or restricting this concentration.

Declaration that the Federal Reserve policy of curbing speculative credit and conserving credit resources for industry during the last fiscal year strengthened the reserve system to meet emergency demands.

Big Money to Go

Announcement that all large-size paper money still outstanding, including national bank notes, would be retired at an early date. Printing of new national bank notes has been completed for all banks.

Recommendations foreshadowed for this government's part in limiting international double taxation, "a real barrier to the expansion of international trade and investment."

Disclosure of a 40 per cent increase in 1928 individual incomes, due mainly to stock market profits.

Profits Grow

In his discussion of business trends and profits, Mr. Mellon said Treasury studies portrayed corporation income of 1928 as 11 per cent larger than that of 1927, and "all reports indicate that their 1929 income will exceed that of 1928."

Although he refrained from prophecy, as is his custom, his review of business through the last fiscal year, and in a few instances beyond it, was replete with elements of strength and vigorous activity.

His report follows in part:

"During the fiscal year 1929 the federal revenues reflected the prosperity prevailing in the calendar year 1928, which not only increased the incomes of corporations taxable as such, but also increased the taxable income distributed to individuals.

Wages Higher

"This prosperity was reflected in increased wages and profits from industry and commerce and in the rising prices of securities, particularly stocks, realized gains on the sales of which increased individual incomes and, to an even greater extent, the tax collections. The active and prosperous business conditions prevailing in the calendar year 1928 continued into the calendar year 1929.

"Business conditions during the fiscal year were highly satisfactory, the changes revealed by various index numbers showing distinct advancement in production and distribution.

"The physical volume of industrial production for both manufactures and minerals were slightly higher at the beginning of the fiscal year than at any time during the preceding year, and each succeeding month showed substantial gains over the corresponding month a year earlier.

"Automobile production during the year set a new high record with an increase of approximately 53 per cent.

Employment Better

"The increased volume of manufacture has been accomplished partly through increased labor efficiency and the use of more machinery. During the fiscal year, however, there was a 2.6 per cent increase in factory employment and a 5.7 per cent increase in pay rolls, in contrast to the downward trend noticeable in earlier years.

"Freight-car loadings increased 4.3 per cent during the year.

"Building construction was one of the few lines of industrial activity showing decreases. The net decrease as measured by contracts awarded was 5.2 per cent. This decline may be attributed in part to the higher interest rates prevailing.

"The construction of industrial buildings apparently was not hampered by lack of funds since building of this character showed a 28.7 per cent increase. Residential construction, on the other hand, decreased 15.3 per cent.

Surplus Estimates

"The outstanding financial events of the fiscal year affecting either federal revenues or expenditures were the continuance of an active and rising stock market, declining bond prices, a change in the character of security flotations, and the emergence of relatively high interest rates.

"Future federal tax receipts should not be materially affected by the change in corporate financing, from bonds to stock, although the source of some tax receipts is shifted. Losses from taxes formerly collected from individuals upon their receipts of interest from corporations will probably be more than recouped from corporations because an equivalent amount of interest will no longer be deducted by corporations in computing their taxable net income.

"The estimates of receipts and expenditures indicate a surplus of $226,000,000 in the fiscal year 1930, and of $123,000,000 in the fiscal year 1931."

Store Open Till 6 P. M. Until Christmas

MEYER JONASSON & Co.

LIBERTY AND OLIVER AVENUES—CALL ATLANTIC 6200

A Great Day

For the Woman or Miss Who Wants

New Frocks—$16.50

Our Largest Collection of the Season Being Shown Tomorrow for the First Time

YOU'LL enjoy going through this fresh, bright, new collection tomorrow. It abounds with sedate formal styles for the afternoon bridge or other semi-formal functions and is alive with clever fashions for business or utility wear.

Plain Silk Crepes in gorgeous colors—Chiffons with removable sleeves—the new 1930 Prints in wearable small designs. It is a complete review of the best phases of the new silhouette and the color and style variety is so extensive that it is one of our most important dress occasions of the season.

Bright Reds, Greens, Blues, Rust Tones and Dahlias along with Browns and subdued Greens, Blues and also Navy and Black. Sizes 14 to 44.

—Jonasson's, Second Floor—

Chiffon Scarfs $1.95

Extra Large Size and Fine Quality

These delightful chiffon scarfs with their soft filmy patterns are a quick and ready answer to the gift problem.

Picot edged and patterned with exquisite floral designs in high shades and quiet tones including black-and-white.

Also Oblong shapes of Georgette and Silk Crepes.

—Jonasson's Main Floor—

Patch Quilt Robes $5.95

These quaint, printed robes are reminiscent of patch work quilts and are certain to be a welcome gift to the woman who likes the cozy warmth of a quilted robe.

Come in orchid, green, rose, blue, and orange in a variety of printed patterns the same as, or similar, to the model pictured. Small, medium and large sizes.

—Jonasson's Main Floor—

GET INTO THE HABIT

of reading The Sun-Telegraph Classified Advertisements. Many a home has in it a bargain selected from these columns.

Real Estate

Edward J. McKenna has deeded to Duquesne University 42x118 feet with three brick dwellings at the northwest corner of Vickroy and Hooper streets. The lot extends through to Seitz street. The property will be used for future expansion purposes by the university.

Benjamin Diamond and William Dickerman have conveyed to Yost & Yost, Inc., a brick duplex dwelling at 6423-25 Forward avenue, corner Monmouth street, Squirrel Hill. The lot is 53x120 feet.

A brick duplex in Avenue D, Forest Hills, has been sold by James W. Brash to Samuel H. McKee.

A brick dwelling at 6342 Monitor street, Squirrel Hill, has been sold by John J. Sweeney to Thomas L. O'Connor. The lot is 23x128 feet.

The former Fox home, a seven-room house on 33½x100 feet at 1417 Diffield street, Fourteenth Ward, has been sold through the J. H. Aronson Company to George W. Postgate for $9,500.

In Lawrenceville, the former Kalchthaler property at 3713-17 Butler street, including three brick business buildings on 44x105 feet, has been sold through the Gribbin Company to Peter Stajduhar.

A frame dwelling in St. Joseph street, Carrick, lot 60x181 feet, has been sold by Michael Pastorius to Joseph F. Bazner.

In Sewickley, Anna B. McDonald has sold to Fisher Addis 40x100 feet with a dwelling in Maple street.

Frank N. Young has sold for S. F. Putch to Park H. Martin 20x120 feet with a house at 837 Florence avenue, Avalon. In exchange, Mr. Martin deeded a house on 105x285 feet in Home avenue, Avalon.

Building permit applications included:

Fourteenth Ward—A. H. Wagner, seven brick dwellings and garages, 6302-22 Caton street, $28,000, two brick dwellings 1243-47 Lilac street, $8,000.

Twenty-seventh Ward—Charters Realty Company, three brick dwellings, Ingham street, $15,000, brick dwelling, Tempest street, $5,000.

Nineteenth Ward—F. C. Beinhauer, brick dwelling, 2584 Wenzel way, $9,000, brick dwelling, 2538 West Liberty avenue, $9,000; J. R. McGill, brick dwelling, 1127 Chelton avenue, $7,000.

Twenty-eighth Ward—Hosie & Allen, brick dwelling and garage, 1313 Oakmont street, $5,500.

Kin Offer $5,000 For News of Woman

A reward of $5,000 has been offered by relatives of Mrs. Bertha M. Crouse, 58, of Utica, N. Y., who has been missing from her home at 1415 Genesee setreet, that city, since November 14. A woman answering her description was reported seen in the Pensylvania Railroad stations at Swissvale and Wilkinsburg on Sunday, November 24, and she is believed to be in this district.

NUMBER 9 OF A SERIES

Do You Want to Own a HOME?

Do you know just how to go about it?

There are many people in Pittsburgh paying rent who could have homes of their own. Many do not know just *how* to go about it.

Our "Prosperity Handbook" Number 5 tells you just "How to Own a Home." Beginning with saving for the lot, it takes you every step of the way,—shows how to pay for it, how to plan your home, how to finance its building, how to pay off the mortgage.

Almost anyone can become his own landlord by following the instructions in this admirable Handbook.

This "Prosperity Handbook" is one of a series of sixteen which this Bank has provided, particularly for its depositors. There is a Handbook for about every problem of personal finance and success building.

There may be one which will change for the better your entire life outlook. Come to the bank and ask at Window Number 7 for a folder listing all of the Handbooks. It tells you how to get any of them which fit your peculiar needs.

If you have an account with us, you are welcome to any of these books.

Savings Department

FARMERS DEPOSIT NATIONAL BANK

FIFTH AVE. & WOOD ST., PITTSBURGH, PA.

Gift Week at Gimbels

Only three more days of Gift Week remain. Thousands are selecting Christmas Gift Merchandise at special prices.

Store Hours 9 to 6

Here are a few of the many Gift Week Specials that you may choose tomorrow at Gimbels. Hundreds of others not advertised.

Salts and Peppers

$1.95 Pr.

Sterling salts and peppers—one never has enough of them—so there's no fear in giving the wrong thing. In lovely designs.

Gimbels—Street Floor

Queen Anne Footstools

$3.95 ea.

Sturdily built stools upholstered in tapestry or figured velour, 14x11x7½. Also quaint Dutch footstools at $2.50.

Gimbels—Sixth Floor

Rayon Taffeta Pillows

$1.59 ea.

A good quality of embossed rayon taffeta in a ribbon and floral design. Filled with pure kapok. These an unusual value at this price.

Gimbels—Sixth Floor

All-Wool Blankets

$6.49 pr.

Mother or the young bride will appreciate a pair of these all-wool plaid blankets, because they are warm and attractive. 66x80, double bed size.

Gimbels—Sixth Floor

Numdah Rugs

$9.95

Usually $15.00. Imported rugs, handmade, of goat hair embroidered with gay wools. For wall hangings, couches or rugs.

Gimbels—Eighth Floor

Petit Point Filet Lace Scarfs and Sets

$1.00

Fine filet lace in a beautiful design with dainty imported petit point insets. In a choice of the following pieces, all priced specially for Gift Week:

3-Pc. Buffet Sets, $1.00 — Scarfs at $1.00

3-Pc. Vanity Sets, $1.00 — 18x36, 18x45, 18x54

Gimbels—LINENS—Sixth Floor

Crystal Bud Vases

39c

Usually $1.00. Hand-cut, with a narrow band at the top of 22-k. gold. A pair of these would make a charming gift. 6 inches tall.

Gimbels—Seventh Floor

Axminster Rugs

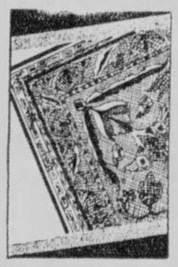

$24.50

Usually $32.50. Four sizes, 6x9, 7.6x9, 8.3x10.6 and 9x12, in seamless Axminster or heavy Wilton velvet rugs. In many color combinations.

Gimbels—Eighth Floor

Electric Percolators

$7.95

One of the famous Hot Point percolators, 6-cup size. Heavily nickel plated and combining beauty with utility in design.

Gimbels—Seventh Floor

Sugar and Cream Sets

$5.95

A fine imported china gold encrusted all over in the delicate rose and daisy design. Choice of two styles. Salt and peppers, $1.75.

Gimbels—Seventh Floor

Cookie Jars

$1.00

Our own import, a delightful jar for Christmas cookies. In porcelain with a wicker handle. Three decorations to choose from.

Gimbels—Seventh Floor

Vanity Lamps

$3.29 ea.

Colored pearl base with gold finished edge and matching metal stick. Complete with a finely pleated georgette shade, lace trimmed.

Gimbels—Seventh Floor

A Very Unusual Value in Sofas

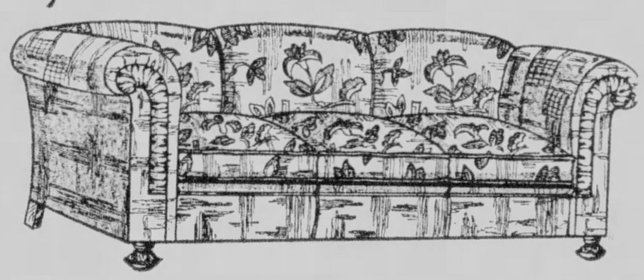

An occasional piece of furniture that will make a splendid Christmas gift for the home, specially priced during Christmas Gift Week.

$179

Sturdily constructed. Distinctive Chesterfield sofas covered in fine tapestries or mohairs. Also available in popular low arm style.

Gimbels—FURNITURE DEPT.—Ninth Floor

Boudoir Clocks

$2.95

$5.00 grade mahogany finish boudoir clocks on easel frames. In three styles; 40-hour alarm. Give one to a sleepy friend.

Gimbels—Street Floor

Electric Pads

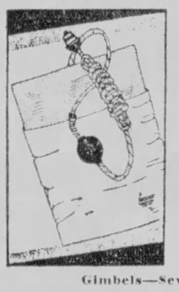

$4.49

Three different heats that can be adjusted even in the dark. A Landers, Frary & Clark make. A thoughtful gift for the invalid.

Gimbels—Seventh Floor

Windsor Chairs

$3.95

Usually $4.95. Mahogany or walnut finished chairs in this well-liked design. Made with shaped spindles and fiddle-back brace.

Gimbels—Ninth Floor

Carved End Tables

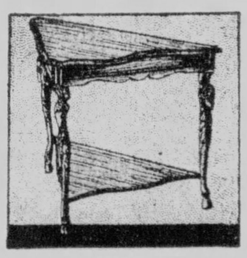

$14.95

Usually $19.75. Solid walnut, carved in the familiar ram's head design. An unusual table at this price. Matching coffee table, $14.95.

Gimbels—Ninth Floor

Pretty New Dolls

$3.95

In the picture you see Dolly Hendron. She's 16 inches high and dressed prettily enough to suit the taste of the most particular little girl.

Gimbels—Fourth Floor

Waste Baskets

98c

Made of heavy cardboard. These waste-paper baskets will stand all sorts of wear. The shapes are very attractive. Colors for any room.

Gimbels—Street Floor

Sewing Cabinets

$6.95

Either mahogany or walnut finish. Light enough to be carried from room to room. Roomy and well-proportioned.

Gimbels—Ninth Floor

Tea Wagons at

$14.75

Any hostess will appreciate this tea wagon for a gift. In mahogany finish, with a glass-top tray, silver drawer and convenient shelf.

Gimbels—Ninth Floor

Doll Carriages

$2.50

Flat reed carriages, exceptional values. Rubber tires. Sturdily built. Choice of tan, tangerine, Royal blue or platinum gray.

Gimbels—Fourth Floor

Electric Washers

$79.50

Hundreds of Gimbels Keystone washers with ¼ h. p. General Electric motors are in use around Pittsburgh. Usually $99.75.

Gimbels—Seventh Floor

Original Etchings

$1.95

Etchings signed by the artist. Black and white—12¾x16¼, in narrow black frames. Colored dry points, 10x12½, narrow gold frames.

Gimbels—Balcony

Gimbels

STORE OF A MILLION GIFTS

SIXTH AVENUE AT SMITHFIELD STREET, PITTSBURGH. PHONE ATLANTIC 4400

Sole Owners and Operators Broadcasting Station WCAE

TWO OFFICERS PROSECUTED

BROWNSVILLE, Pa., Dec. 4.—Information against P. J. Kelley, New Salem state policeman, and Deputy Sheriff William Nicol, of Newell, charging them with breaking and entering, malicious mischief and assault and battery, have been preferred by C. A. Curcio, Newell merchant, before a Uniontown alderman. The charges grew out of a raid conducted on Curcio's home Sunday night.

According to the plaintiff the officers, with three others, raided his home, broke down a door, damaged furniture, broke dishes and assaulted his wife as well as an occupant of the house.

Governor Fisher Poses for Portrait

FRENSBURG, Pa., Dec. 4.—Gov. John S. Fisher was here today for a portrait by Artist Vale. After posing, the Governor conferred with a number of friends in the county seat.

NAME RECEIVER FOR HOTEL

The Commonwealth Trust Company of Pittsburgh was appointed receiver of the General Forbes Hotel Company, operator of the Roosevelt Hotel, Penn avenue and Sixth street, by Federal Judge R. M. Gibson. Bond was set at $50,000. The appointment of a receiver was asked in an equity suit filed Saturday by M. Ernest Grunebaum, of Chicago, holder of bonds issued by the hotel company, interest on which the plaintiff avers, has not been paid.

Under the receivership the Commonwealth Trust Company will assume charge of the hotel property and will co-operate with the present management of the hotel in carrying on the business. No changes will be made in the personnel unless recommended to the court by the receiver.

The plaintiff was represented by Attorney William M. Robinson, of Reed, Smith, Shaw & McClay. Attorney Charles B. Prichard appeared in the interest of the hotel company and Attorney E. Lowry Humes represented general creditors.

MILK ORDERED FOR NEEDY

Curtailment of the distribution of milk by the Department of Health was revoked today by Dr. C. B. Maits, director. In a statement issued today, supplementing one issued earlier in the week, the director says:

"In order to be sure that no hardship is worked at the present time, instructions have been issued for all cases reapplying for the milk be taken back and no needy ones refused. The nurses have been so directed."

Dr. Maits said he has been informed that some of the cases taken off the list were for children under two years. To prevent any hardship, Dr. Maits has ordered the nurses at each of the 15 stations to supply milk in needy cases.

Official's Son Jailed In Tar-Feather Case

PENTICTON, B. C., Dec. 4.—(AP.)—Charles Oliver, son of a former premier of British Columbia, was committed for trial on a charge of "forcible seizure" of Dr. V. E. Latimer, who was subjected to a tarring and feathering November 25.

Oliver will be arraigned next Tuesday. If he asks for a speedy trial the case will go on at once, but if he asks for a jury trial it may not be held until spring.

CHILD SURVEY DISCUSSED

National authorities on child welfare work yesterday discussed with representatives of the Pittsburgh Federation of Social Agencies, the findings in the recent study of child care as practiced by 60 institutions in this city. The survey was started two months ago by the Welfare Fund.

The study is instituted to discover better methods of caring for children and is being financed by the Welfare Fund and the Buhl Foundation. A similar search is being made throughout the state under the direction of Arthur Dunham, of Philadelphia, secretary of the Child Welfare Division of the Public Charities Association of Pennsylvania.

Miss Clara J. McDonnell and Miss Helen Glenn Tyson, of Pittsburgh are aiding Mr. Dunham. The local committee is headed by Chairman J. Rogers Flannery.

Pair Found Guilty On Girls' Charges

James Arrington and his wife, Irene, Negroes, of Altoona, Pa., were convicted of violating the Mann act in a trial before Federal Judge Nelson McVicar. They were each sentenced to serve five months in the Blair County jail.

The jury, after deliberating a few minutes, found the couple guilty of unlawfully transporting Margaret Atterbridge and Evelyn Arrington from Portsmouth, Va., to Altoona.

Police Ask Clothes For Jail 'Sleepers'

DENNISON, O., Dec. 4.—Police have issued an appeal for apparel to clothe sleepers at the city jail, many of whom are out of work.

Protect your children

Why buy caps made of 70% cotton covered with 30% wool? Millions of these caps are sold as pure wool.

$1.50 $1.00

Refuse substitutes ...demand TIMS CAPS

Guaranteed 100% Pure Worsted

25¢ Tims Holiday Box Free with every Tims Cap

For Sale at Leading Stores

Tims Cap Corp.
50-54 W. 17th St.
New York

$1.00 $1.00

PARADE CAP

Guaranteed 100% Pure Worsted

AT LEADING STORES

Manufactured by
TIMS CAP CORPORATION
50-54 West 17th Street
New York

$1.00

Try Canada's Favorite for CHAPPED SKIN

INVENTED by a famous Italian Skin Specialist. Cold Canada's favorite for years. Long lasting 35c and 60c bottles. Approved by Good Housekeeping. FREE travel size bottle on request. Campana Corp., 133 Lincoln Way, Batavia, Illinois.

Campana's Italian Balm

The Diamond Always the First Choice as a Gift

Gifts of Diamonds are treasured through the years to come, an everlasting token of the deep regard of the giver.

DIAMOND SOLITAIRE RINGS

Set in Platinum and White Gold—Wonderful assortment. Diamond Rings—Blue White color, $50 up to $500. Diamond Rings—Set in Platinum—Larger size, $125 up to $3,000. Diamond Brooches, Bracelets, Cuff Links, Scarf Pins, Wrist Watches, Necklaces.

Exclusive Designs in SILVERWARE—GLASS—SILVER MOUNTED CHINA, Etc.

GILLESPIE

DIAMOND IMPORTERS
JEWELERS

1st FLOOR JENKINS ARCADE, COR. FIFTH & LIBERTY AVES.

(Advertisement)

Wins Wife as First Prize!

IF you don't think your whole life can be changed by chance, read this. It is the story of a young man who was pretty well down and out, but he figured he might win a prize if he took some advice.

"As far back as I can remember I had been a weakling," says Mr. Calvin L. Floyd of Orlando, Florida. "A headache, it seemed, was to be my life companion. I was always dizzy in the mornings. Nothing I ate seemed good for me. Then I attended a health lecture in a sanatorium and the physician talked on 'faulty elimination.' That was certainly my trouble. One of the patients asked him about Nujol. He recommended it highly. I decided to try one bottle to see if there was anything in what he said about natural lubrication for the human body.

Many a life changed by a message like this one.

"Long before I had finished the first bottle my 'companion-headache' was gone. No more tired out feeling. I get a real kick out of life now. By the way, I almost forgot to tell you I found a new life companion, too!"

Perfectly simple, wasn't it? Mr. Floyd just learned the normal natural way to get rid of bodily poisons (we all have them) and nature did the rest. Why shouldn't *you* be well?

Nujol is not a medicine. It contains no drugs. It is effective, so you will be "regular as clock-work." You can buy it at all good drug stores in sealed packages for less than the price of a couple of good cigars.

Begin today. Millions have found that Nujol makes all the difference in the world. Nujol will make you feel fine and you can prove it.

INSIST THAT YOUR NEWSBOY GIVE YOU PITTSBURGH'S BEST AFTERNOON NEWSPAPER —THE PITTSBURGH SUN-TELEGRAPH—

THE STORE OF WORTHWHILE GIFTS

LOFTIS BROS. & CO. EST'D 1858

The Old Reliable, Original Diamond and Watch Credit House—Largest in the World

DIAMONDS CASH or CREDIT WATCHES

Three Generations Have Bought Christmas Gifts at Loftis

It is safe to buy your Diamond ring, Diamond jewelry or fine watch from a House so old, so safe and so reliable. Come in and inspect our stocks, learn of our convenient Credit Plan and buy your Christmas gifts here. Place all your purchases on one account and start paying after January 1st.

Large assortments of Diamond Rings of distinctive design at all prices from $25 to $2,500

Our Merchandise Is Priced the Same or Lower Than Regularly Sold in All Other Stores for Cash

"Daisy" Blue white Diamond in center, two smaller blue white Diamonds on sides. Solid 18-k white gold. $37.50

$1.00 a Week

A BEAUTY!

"Adele" $48.75 Specially Priced

Blue white Diamond set in solid white gold mounting $48.75

$1.25 a Week

'Peerless' Dazzling blue white Diamond in center of square prong top; solid 18-k white gold ring. $125

$3.75 a Week

Wedding Rings

Solid 18-k white gold and solid platinum, set with brilliant blue white Diamonds. Prices range from $12.75 (3 Diamonds) up. Solid 18-k White Gold without Diamonds, $5.00 and up.

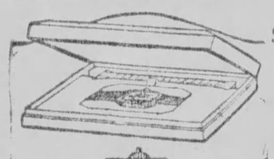

Fancy Stone-Set Ring

Ladies' beautiful synthetic zircon ring, solid 14-K white gold engraved border, plain bright finish, at $23.50

On Weekly Terms

Two-Toned Strap Watch

White rolled gold plated case with green gold filled edge. Luminous hands and numerals. Very special at $10.50

"Lady Betty" Watch. Solid 18-k white gold, 17 jewels. Assorted patterns. Comp. set only $32.50

Beautiful wrist watch of solid 14-k white gold, 15 jewels. Complete with Kreisler mesh bracelet in presentation case. Very special $22.50

On Weekly Terms

Credit at Cash Prices. No Interest or Carrying Charges

Beautiful 12-Piece Dresser Set

Your choice of white, emerald aquamarine or honeydew "Pearltone" Special at $37.50

$1.00 a Week

Other Dresser Sets and Overnight Cases with fittings at a variety of prices.

Community Silverplate

In the "Colonial" Cabinet

Holds 29 pieces in your choice of the following patterns: Paul Revere, Bird of Paradise, Patrician, Moderne, Beauville, and Grosvenor. $34.75

$1.00 a Week

Paul Revere Pattern Illustrated

Open Every Evening Until Christmas

Edison Radios Demonstrated Here

LOFTIS BUILDING, 616 LIBERTY AVE., S. E. Cor. Liberty and Oliver Avenues

Call or Write for Catalogue 418. Phone Atlantic 6045-6046

THE GREATEST VALUE ever offered in RADIOLAS

Make your Radio dollar do double duty

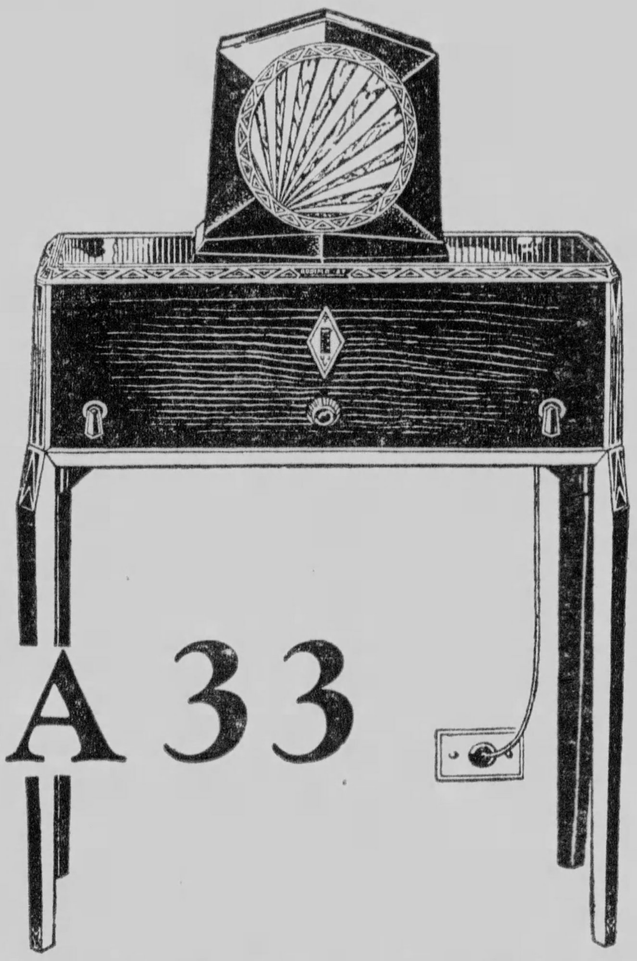

RCA RADIOLA 33

The new day of amazing low prices in radio has come and Radiola 33 leads the way. An amazing little masterpiece of musical enjoyment, mellow and vibrant in tone, with remarkable selectivity, in a cabinet of delicate and graceful design, superbly finished! You've waited years for a radio like this and now it can be yours at a price within your reach!

Never before have you seen such radio value as this...Never before was it possible to produce a quality instrument at such an amazing low price. Only the vast resources of RCA could make it possible! You couldn't buy a radio like this a year ago at anywhere near this price. That is why Radiola 33 is the world's greatest buy today.

Your dealer will gladly show you how to own it through our easy Deferred Payment Plan!

RCA RADIOLA 33...*the lowest-priced high-quality radio. A compact and charming model wrought in a distinctive modern design. Embodies the most popular radio circuit. Operates from alternating house current. Requires no table. Sensationally low in price . . . (Less Radiotrons) only* $54

RCA LOUDSPEAKER 100B...*The reproducer that has made the Radiola famous for its rich, sweet, mellow tone...for use with Radiola 33 . . . . . only* $17.50

Look for and insist upon the famous RCA *trade-mark*

RCA RADIOLA

MADE BY THE MAKERS OF THE RADIOTRON

RADIOLA DIVISION RADIO-VICTOR CORPORATION OF AMERICA

TUNE IN—The Radio-Victor Hour, every Thursday night, over a coast-to-coast network of the N. B. C.

Shipping Charges Prepaid to Any Place in the United States

JOSEPH HORNE CO.

Open Till 6 P. M. Daily Until Christmas

AT CHRISTMAS OF ALL TIMES THE BEST PLACE TO SHOP

Sketched is a plain-color flannel robe, $10, and a novel striped flannel in three-quarter-length style, $20.

Men's Lounging and Bath Robes

A Greatly Enlarged Section Offers Larger Assortments Than Ever

The Men's Robe Section on the Third Floor has been re-located and greatly enlarged, the better to display the large stocks provided this season.

Robes of every type—flannel and terry robes, blanket robes, rayon robes, and robes of lustrous silk—ranging in price from $4.95 to $50. In numberless patterns and colors—prominent among which are the new plain-color flannels, piped in smartly contrasting tones.

Men's Slippers—an unusually large selection—felts and leathers in a wide choice of colors, $1.95 to $8

MEN'S STORE . . . third floor

Christmas Cards

Should Be Really *Personal!*

A Christmas card can mean so much . . . if its greeting is truly personal! And in the varied selection at Horne's it is so easy to choose the cards that convey just the message you want to send . . . that put your own thought and love in a Christmas remembrance.

. . . Horne's, Balcony . . .

Christmas Gift Wrappings

Wrapping gifts can be as much fun as unwrapping them! With so many jolly seals and cards and boxes to choose from, one could go on tying gifts until New Year's . . . and still want to do more! All these Christmas accessories are on the Main Floor, in wide aisles . . . where you can deliberate as long as you please without being crowded.

. . . Horne's, Main Floor . . .

PUZZLED?

When gift problems vex—when time is short—when you're searching for something decidedly "different"—come to the new and unique Gift Shop on the Fourth Floor. The most unusual gift-things of the entire store have been assembled here.

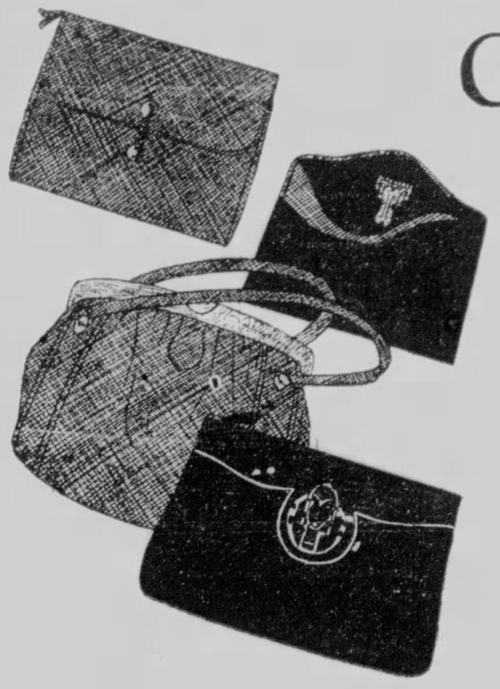

Gift Handbags

of the Better Sort

$7.50

$7.50 is a specialized price with Horne's. In this price group you are always certain of finding the newest models in handbags, the fashionable leathers, and the correct accessory colors . . . and consequently it has become a popular source of Christmas gifts destined for women who dress smartly and wear only the newest accessories.

Every preferred handbag shape, many of them reproducing imported models . . . fine leathers such as box calf, morocco, grained calfskin, suede, lizard-trimmed calf, calcutta grain, and patent . . . costume colors of Chianti red, Hunter's green, navy, Almora, brown and black . . . await your choice.

. . . Horne's, Main Floor . . .

More New Patterns—
More New Models—

Washable Printed Frocks

$16.75

Look at the dress pictured, which is one of the latest additions to the group, and see if there is anything about it that indicates that it's a washable frock.

If you saw its glorious rose and yellow colorings mingled with gray on a black ground, or beige and soft green on brown, or chartreuse and orange on a dark green ground, you just couldn't believe that it could be laundered as easily as the most neutral-colored tub silk!

There are other new patterns, on navy, dark brown, green and lighter grounds, all suited to the graceful, new dress fashions. . . . The models have modified skirt outlines, so they can be worn on the street without dipping below one's coat.

They are women's dresses, in sizes 34 to 44.

. . . Horne's, Second Floor . . .

For Afternoon—

Hats Sweep Downward

If your afternoon hats don't take the downward movement, they are not in harmony with your new afternoon frocks. . . . A new collection in the Millinery Salons make this smart gesture with brims which reach to the shoulders at back or softly dip at the sides. . . . Hats of felt, soleil, felt-with-soleil, felt-with-fur, and of velvet. Including copies of mid-season Paris models, $18.50.

. . . Horne's, Fourth Floor . . .

Smart Fox Scarfs

$59.50

Scarfs of pointed or brown fox are so generally popular that one might safely choose them for gifts without getting a definite statement of preference from the recipient.

These are handsome full-furred scarfs, each made of a whole skin.

. . . Horne's, Second Floor . . .

TRUHU Silk Crepes

Make Their Debut in 1930 Designs and Colorings

$2.95 *Yard*

The first showing of 1930 prints in flat crepe . . . and what a pleasant occasion it will be for those fashion-alert women who have been awaiting just such news as this before making their new printed dresses for southern wear, for making bright frocks to wear under dark winter coats, and for giving as Christmas gifts.

These new Truhu prints . . . all washable . . . have backgrounds of yellow, of blue, of brown, of navy and other fashionable colors against which are printed quaint posy designs, imaginative foliage sprays, dots and diagonally arranged patterns. Truhu prints are 39 inches wide.

Silks Will Be Delivered in an Attractive Gift Box If Desired

. . . Horne's, Seventh Floor . . .

Mothers shopping in a hurry . . . parents with small children visiting Santa . . . boys and girls out to tour Toyland . . . find Horne's Toy Store the most accessible, and the most convenient in the city. Down just 22 steps from the street floor . . . away from crowded elevators and throngs in other departments . . . where you may shop comfortably and profitably.

Scooter Bikes
$13.95

Popular outdoor toys that combine bicycle and velocipede. With ball-bearing pedals, leather seat and tool kit.

'Patsy Ann' Dolls
$5.00

With composition bodies . . . moving arms and legs, and sleeping eyes. About 12 inches tall.

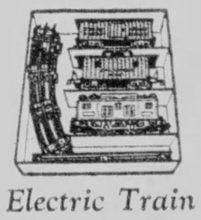

Electric Train Sets, $13.75

"Lionel" outfits that run without trouble. Standard gauge trains, with locomotive, 2 freights and caboose.

Desk and Chair Sets, $22.50

Roll-top desks with two deep side drawers, pigeon holes, etc. Oak and gray finish. Swivel chair to match.

"Cal's Colt"
$5.00

A wooden "springing horse" instead of a rocking horse! Has a seat on a strong spring band.

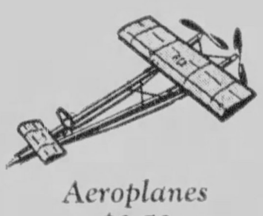

Aeroplanes
$3.50

Ace Arrow "Tomlinson Twin Pusher" construction sets. Plane is a prize-winning model that flies ¼ to ½ mile.

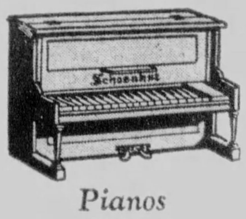

Pianos
$7.50

Schoenhut upright piano—with mahogany finish. Keyboard has 18 keys, beginning with middle "C" on the scale.

Football Games
$1.50

"Big Ten" football game . . . includes board with lined gridiron, dice representing players, and directions.

TOYS . . . down twenty-two steps . . . basement

DR. SHOR Wants to See You

Get Your Teeth FOR Chrisimas

WHITE BEAUTIES

No Slipping. No Dropping. No worry over the ill-fitting plates we are making our patrons. Let your troubles with a set.

"Sweet Air" Extraction
Insures No Pain Whatever
Free With Other Work

DR. SHOR, Dentist
Cor. Penn Ave. and Sixth St.
Enter 110 Sixth St. Entrance
Come in Any Time. Free Examination

OIL MAN GOES TO SENATE

CHEYENNE, Wyo., Dec. 4.—[illegible] Sullivan, millionaire oil man of Casper, Wyoming, and the [illegible] His appointment [illegible] the late Francis E. Warren [illegible] another successor will be chosen at a special election late next month, was announced [illegible] Gov. Frank C. Emerson [illegible]

A resident of Wyoming for 41 years, Sullivan has been [illegible] political committeeman from Wyoming for 20 years, and for six years was chairman of the Republican State Central Committee. For 18 years he was a member of the State Senate and for two years a member of the State House of Representatives.

Sullivan's rise from humble beginnings is another glamorous story of American success. He arrived in New York from Ireland in 1888 with little money. He went west, got into the sheep business and later amassed a fortune in the Salt Creek oil boom.

Takes Long Jail Term to Be Near Wife

An eight-month sentence in the Allegheny County Jail so as to be near his wife and three children today was preferred by William Whitman, 27, of Stanton avenue, rather than a penitentiary term that could possibly end within three months.

Whitman, part owner of the Solo Pharmacy, 2200 Fifth avenue, was accused of having sold 50 grains of morphine to a woman government agent, October 28 last year. Sentence was imposed by Federal Judge R. M. Gibson.

Oldest Nimrod Bags Big Haul of Game

BAKERSVILLE, O., Dec. 4.—Simon P. Mizer, Bucks Township's oldest nimrod, bagged 25 squirrels and three dozen rabbits in season this year.

Wife of Japanese Arms Delegate Dies

TOKIO, Dec. 4.—(AP)—Countess Kabayama, wife of Count Aisuke Kabayama, one of the ranking advisers of the Japanese naval delegation to the forthcoming disarmament, died today at the family villa near Tokio after a long illness. Count Kabayama is with the Japanese delegation aboard the liner Siberia Maru, bound for Seattle.

AD CLUB HEARS KAUFMANN

Edgar J. Kaufmann, president of Kaufmann's store, addressed members of the Pittsburgh Advertising Club at their luncheon in the William Penn Hotel yesterday. Mr. Kaufmann stated that the advertising and business men of the future will find a knowledge of art a requisite to keep abreast of the changing commercial conditions.

He said that within 50 years changes in the buying standards of the American woman would take place. He also predicted that the manufacturer of the now admitted crude article, will find it necessary to put a touch of color and design in his product.

65 PIANOS LOANED FREE

Sixty-five Pianos (Grands, Players and Uprights, both new and used instruments) will be placed in homes of Pittsburgh and vicinity and they may be used until we need them—which will be an indefinite time. We have discontinued eight of our large branch stores, and are placing these instruments in our "Frederick's Annex," located at 915 Liberty Avenue. Instead of storing and holding these pianos for the regular price, we are going to slaughter the prices and take our loss now. If you have ever thought of buying a piano, now is the time. We do not wish to place our instruments in storage and all Pianos not sold outright will be placed in the homes of families who are interested in owning a piano in the immediate future, and for the valuable advertising we will receive by having good families use them. We reserve the right to select the homes in which these pianos are to be placed.

Positively No Charge For Anything

No cartage, no rent or any expense whatever. You must call at the store to make your selection. There are no strings to this offer, which comes but once in a lifetime.

FREDERICK'S PIANO SALON ANNEX
913-915 LIBERTY AVENUE ATLANTIC 4004
(Where 7th Ave. joins Liberty) Open Evenings

Copyright, 1929, L. C. Gorsuch

Your Grandfather —and grandmother probably kept Grove's Laxative BROMO Quinine in their home. Its reputation as a remedy for colds and headaches has been handed down through two generations. Refuse substitutes.

At all druggists 30c

Grove's Laxative BROMO QUININE Tablets

Successful Since 1889

Sore Throat

At the first sign of sore throat, think of Tonsiline and use it promptly. It is a great and recommended aid for sore throat. Tonsiline is safe and dependable for young and old. Successfully used for over 40 years. You can depend upon it for quick relief. Literature. At all druggists 45c and 60c. Hospital size, $1.00.

TONSILINE
"The National Sore Throat Remedy"

SOARING TO UNKNOWN HEIGHTS

COMPLETE Including Electro-Dynamic Speaker and Tubes $139.50

SUCH TONE
SUCH BEAUTY
SUCH QUALITY
AND ALL FOR SUCH LOW PRICE

Just as the great Graf Zeppelin has astounded the world by its marvelous conquests, so the new Wurlitzer Radio will astound you by its revelations of new achievements. Every element of interference and uncertain reception has been mastered, and the knife-like selectivity makes it possible for you to instantly bring in any station and hear the program or event as distinctly as if you were present.

WURLITZER RADIO
719 Liberty Ave., Opp. Wood St.

MODEL 850 cabinet is of American and Oriental Walnut, with overlay of half-diamond matched mahogany. COMPLETE $157.50

the ONLY extra fast extra fine extra fare train to Southern California
It has no rival

516

Leaves Chicago, 11:15 a.m. daily

It is like being in sunny California, the moment you step aboard.

The equipment is new this season. The road bed smooth, like a ribbon of silk, and safeguarded by automatic block signals.

A clean, quiet, restful trip to America's sunparlor on the Pacific.

The famous Fred Harvey dining service is another distinctive feature of this distinctive railway.

Make Pullman Reservations Early

C. H. Bosch, Dist. Pass. Agent, Santa Fe Ry.
208 Park Bldg., Pittsburgh, Pa.
Phones: Atlantic 2067 and 208

The Indian-detour-Grand Canyon Line

INSIST THAT YOUR NEWSBOY GIVE YOU PITTSBURGH'S BEST AFTERNOON NEWSPAPER
—THE PITTSBURGH SUN-TELEGRAPH—

ROSENBAUM'S BASEMENT
FOUNDER'S WEEK
the greatest sale in Rosenbaum's history

SIXTH, LIBERTY & PENN
Telephone ATlantic 4500

$1 DAY

No Mail or Phone Orders

Women's New Felt Hats..... $1
Every wanted style in all the new colors. Head sizes for everyone. Thursday only!

Women's Umbrellas..... $1
Black or Colors with fancy handles. Ideal gifts.

Men's Smart Ties, 2 for..... $1
Regular $1.50 ties in a wonderful assortment of every imaginable color and pattern.

Men's Sample Mufflers at..... $1
Squares and oblongs in crepes and rayon. New color combinations. Attractive gifts.

Men's Sox, special, 3 pairs... $1
Silk and Wool in a large assortment of plain and mixtures. New holiday numbers.

Men's Part-Wool Union Suits at.. $1
Neatly trimmed with rayon. Heavy ribbed in all sizes 36 to 46. Dollar Day Special.

Men's Warm Flan. Pajamas at $1
Heavy flannelette in a very nice selection. Also night shirts. All sizes.

Men's Gloves, Special $1
Lined capeskin gloves, one-button clasp. Ideal for dress or driving wear.

Men's Part-Wool Sweaters at.... $1
Heavy coat sweaters, 2 pocket sport coats and Polo Shirts. All sizes 36 to 46.

Boys' New Wash Suits $1
Brand new styles and colors. Excellent value for gifts. All sizes 1½ to 6 years.

Boys' Pants, Special, 2 for... $1
Wool mixtures in school pants for boys 7 to 16 years. For Thursday Only.

Women's Zippers Special at $1
Also 4-buckle galoshes. Jersey tops with heavy rubber soles. All sizes.

Women's New Low Shoes at... $1
Due to incomplete sizes in higher price ranges, we have reduced several hundred pairs.

Women's Pure Silk Hose..... $1
Chiffons and Service weights. Full fashioned, slight irregulars. Newest shades.

Boys' School Hose, 4 pairs... $1
Heavy black ribbed hose in sizes 7 to 11. Very durable for school wear.

Boys' Novelty Suits
For fall and winter wear. New Juvenile suits for boys 3 to 8 years. $1

Infants' Silk Hose, 4 pairs... $1
Seconds of 50c and 75c grades. Pink, blue, tan and white. Sizes 4 to 6½.

Infants' Flan'ette Wear, 3 for.... $1
Kimonos and Gowns. Also long or short gertrudes. Pink or blue trimmed.

Infants' New Bathrobes at... $1
Soft white blanket cloth robes in pink, blue and white. Boxed for gifts.

Infants' White Dresses at..... $1
Dainty little collar and yoke styles; touches of hand embroidery. 6 mos., 1 and 2 yrs.

Infants' 36x50 Blankets at $1
Nursery patterns in pink or blue. Very good quality and an unusual value.

Infants' Pillows, Special 2 for... $1
Kapok filled; pink or blue sateen covers. A real special for Dollar Day.

24-Inch Rug Surround, 4 yds. $1
Dark and Light Oak finish. Regular 45c grade. Please bring measurements.

Heavy Inlaid Linoleum, sq. yd. $1
New carpet and tile patterns. Regular $1.59 grade. Will give enduring wear.

New Fancy Rag Rugs, 2 for $1
Size 27x54. For kitchens, bathrooms, pantries, porches, etc. Easily laundered.

Fancy Washable Cretonne, 4 yds. $1
In an endless variety of colorings and patterns. Very cheerful for interior decorating — draperies, pillows, couch covers, etc.

Men's Shirts and Drawers, 2 for.. $1
Heavy ribbed shirts and drawers in random color. A Dollar Day Special.

All-Linen Table Cloths ... $1
White centers with various colored borders. All new and first quality.

Women's Smart Handbags at ... $1
Large variety of styles and all wanted colors to match every ensemble.

Women's New Umbrellas $1
Black and colors with the newest novelty handles. Excellent values.

80x105 Striped Bedspreads at.. $1
Various Colored Stripes. Scalloped all around. Large size to cover pillow.

Gift Slippers—Save!
Women's Felt Moccasins, 2 pairs
Thick padded soles. All colors. At a special low price.
Men's-Boys' Hi-los & Everettes at
Felt; brown, Silvertone and Oxford grey. Sizes 1 to 6 and 6 to 11.
Wom. Zapon Slippers, Military Heel
Blue, Red and Black. Sizes 3 to 8. Special for Dollar Day.
Child's Low and High Shoes $1
Black and brown leathers. All sizes 5 to 2. A remarkable value at $1.00.

Fine Undergarments
Women's Rayon Undergarments at
Lovely assortment; regular sizes.
Extra Size Rayon Undergarments
Full cut, in sizes 46 to 50.
Misses' Rayon Undergarments at
Sizes 2 to 14 years. Lovely gifts.
Wom. Striped Flannelette Gowns
In regular and extra sizes.
Women's Flannelette Pajamas at.....
Women's New Crepe Pajamas at.....

Boys' Helmets With Goggles $1
Black or brown leatherette helmets, wool or sheepskin lined. With or without goggles. Sizes 2 to 18 years.

Misses' Silk and Rayon Hose, 2 pr $1
Will make the little miss a lovely Christmas present. Sizes 7 to 9½.

Women's Rayon Hose, 3 pairs... $1
Heavy serviceable stockings. Lisle inter-lined tops. Sizes 8½ to 10.

Inf'nts' Bloomers Special 3 for... $1
Sateen and broadcloths, excellent quality. Sizes 2, 4, 6 years.

Heavy Muslin Mattress Covers $1
Full double bed size, well taped and an unusual value at $1.00.

Men's Suspender Sets, 2 for..... $1
Fancy dress suspenders. Regular $1.00 values. Neatly boxed.

Girls' Smart Tub Frocks..... $1
Lovely assortment of styles in the newest materials and colors. Sizes 7 to 14 years.

Tots' 2 to 6 Tub Frocks..... $1
Panty and straight dresses, in cunning models for the wee tot. Ideal gifts.

A Positive Sensation
Men's Fine SOCKS
6 Pairs $1
Rayon & Cotton Mixtures, Wool & Cotton, Etc
Here are hose men have waited for—and wives and mothers have wished for. Smart in style and excellent in quality. Every new fall mixture in a wide choice of patterns. Buy a season's supply at this less than regular price, also plan gift needs. 9 to 11½.

Boys' Winter Un. Suits, 2 for $1
Heavy ribbed in white and random. Panty style. Sizes 2 to 12 years.

Infants' Jersey Leggings at $1
Made with elastic in waist, side button style. Sizes 2 to 6 years.

Axminst'r Sample Rugs, 2 for.... $1
15x34. Heavy quality, will give excellent wear. Ideal scatter rugs.

Felt Base Floor Cov'ng, 3 sq. yds. $1
10 New patterns to select from. Full rolls, all perfect.

Women's Warm Bathrobes
Specially Priced

$2.98
New blanket bathrobes in a wide array of patterns—lovely colorings. Sizes 36 to 42. Exceptional values at this price.

Tapestry Table Scarfs at..... $1
A lovely variety of patterns. Extra Special for Founder's Sale.

Women's Dresses
In Two Special Groups Outstanding Thursday Feature:

$5 to $5.95 Values
2 for $7
$8.95 to $10 Values
2 for $11
—ROSENBAUM'S BASEMENT

Women's $20 to $25 Coats
Special for Thursday Only!
$15
Women who have waited until now to buy their winter coat will find in this sale the season's greatest values. Smart dressy coats, beautifully fur trimmed, also a lovely assortment of sports models. All sizes for Women, Misses and stouts.

"THE STORE AHEAD"
SIXTH, LIBERTY & PENN
Telephone—Atlantic 4500
In the Heart of Pittsburgh's Great Shopping District

ROSENBAUM'S FOUNDER'S WEEK

the greatest sale in Rosenbaum's history

"DOROTHY DEAN"
Personal Shopping Service
Always at Your Call
Just Phone Atlantic 4500
Your Orders Filled Promptly

Shop the Entire Store—There Are Thousands of Bargains

Three Groups of Richly Fur-Trimmed Winter Coats

Coat Sketched $44

Founder's Week Sale prices mean amazing values! Profit by the savings . . . buy your winter coat NOW and get a full season's enjoyment.

$34

$49.50 to $59.50 Grades

A wonderful collection! Quality fabrics fashioned into the newest silhouettes. Luxurious fur collars, cuffs and borders. Princess, flare and straightline modes. Black and colors.

$44

$69.50 to $75.00 Grades

Youthful flared and wrappy coats . . . conservative straightline styles. Perfect workmanship. Choice furs, trim collars, cuffs and borders. Elegant fabrics of beauty and warmth.

$54

$79.50 to $89.50 Grades

Dressy coats in sophisticated silhouettes. Collars of flattering furs—deep cuffs—borders. Fine broadcloths, suede-like materials and broadtail cloth.

SIZES: 14 to 20, 36 to 46, 37½ to 47½ and 42½ to 52½

—ROSENBAUM'S, FIFTH FLOOR.

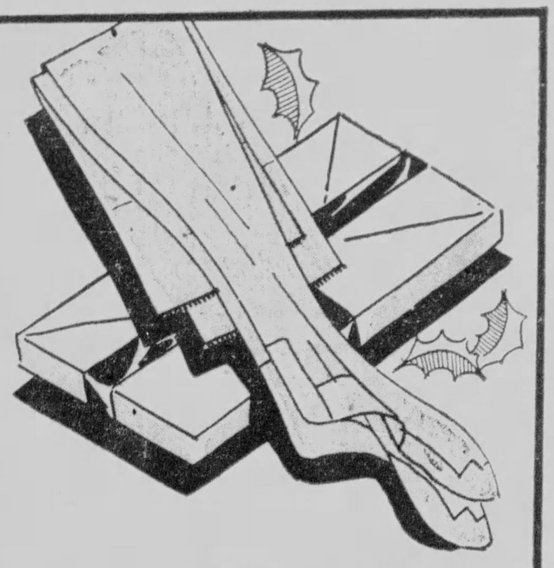

Women's $1.35 to $1.95

Silk Hosiery

$1.10

During this Founder's Week only are such extraordinary values available! Thousands of pairs have been sold . . . come get your share, while colors and size ranges are complete!

Chiffons in French and pointed heels. All-over silks with picot tops. Service weights with square heels and lisle garter tops and soles. Every pair brand new and perfect. Sizes 8½ to 10½.

Light Gunmetal	*Breeze*	*Opal Pink*
Duskee	*Mirabeau*	*Kasha Beige*
Almora	*Boulevard*	*Biscuit*
Sable	*Plaza Grey*	*Tobacco*
Crystal Beige	*Sunbronze*	*Manon*
Onion Skin	*Grain*	*Evenglow*
Pearl Blush	*Ali Baba*	*Dove*

—ROSENBAUM'S, STREET FLOOR.

A Phenomenal Purchase of Men's $2.50 to $3.50

PAJAMAS

Hundreds of Pairs—In Many New Novel Pajama Fabrics and Shades—Priced Specially for Founder's Week at

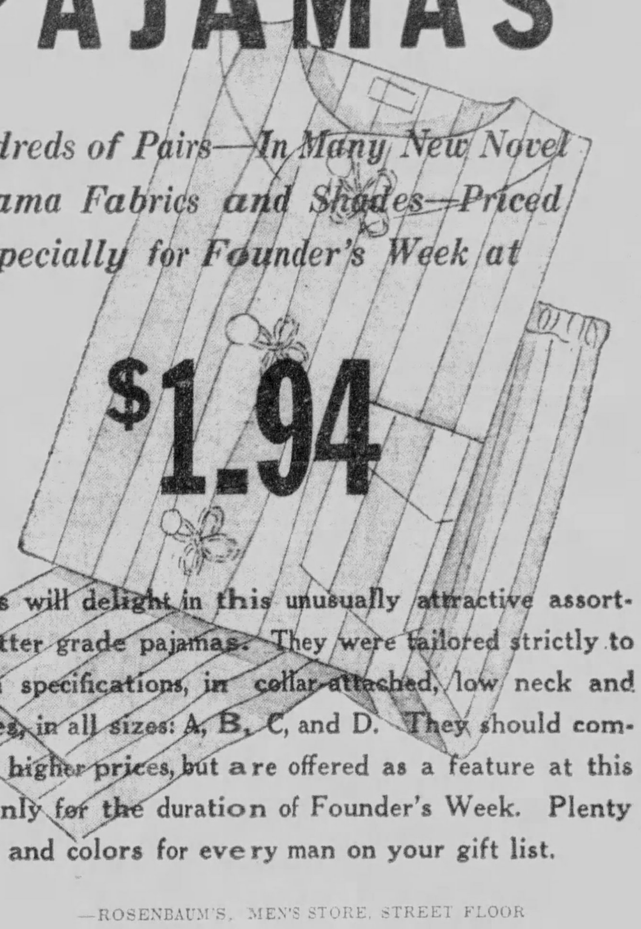

$1.94

Gift seekers will delight in this unusually attractive assortment of better grade pajamas. They were tailored strictly to Rosenbaum specifications, in collar-attached, low neck and middy styles, in all sizes: A, B, C, and D. They should command much higher prices, but are offered as a feature at this low price only for the duration of Founder's Week. Plenty of patterns and colors for every man on your gift list.

—ROSENBAUM'S, MEN'S STORE, STREET FLOOR

Sensational Sale—Sample Living Room Suites

Bought the Entire Sample line of one of America's best known makers of ultra quality Living Room Furniture—at 50c on the dollar and less. To be sold at same ratio of saving to you while they last.

50% off and more

Just 56 of these suites, 2 and 3 pieces, to sell at these drastic Founder's Week prices! Their workmanship is far above the ordinary, for they were made for the close scrutiny of the many thousands of furniture buyers from all over the United States and Canada who attended the Furniture Mart this season. All of the newest covers and latest creations in design. Fine mohairs, velours, Italian velvets, linen friezes and damasks. *Just one of a kind—no duplicates. They will be sold for immediate delivery—no lay-aways or will-calls.* Early shoppers will get first choice. Use our Budget Payment Plan.

Out-of-Town Purchases Prepaid to Nearest Shipping Point.

$210 2-Piece Suite	**$ 99.00**	$225 2-Piece Suite	**$ 99.00**	$210 2-Piece Suite	**$ 99.00**
$350 2-Piece Suite	**$175.00**	$225 2-Piece Suite	**$ 99.00**	$265 2-Piece Suite	**$132.50**
$365 2-Piece Suite	**$179.00**	$275 2-Piece Suite	**$130.00**	$265 2-Piece Suite	**$129.00**
$375 2-Piece Suite	**$187.00**	$345 2-Piece Suite	**$169.00**	$295 3-Piece Suite	**$147.50**
$375 2-Piece Suite	**$187.00**	$345 2-Piece Suite	**$169.00**	$295 2-Piece Suite	**$147.50**
$375 2-Piece Suite	**$187.50**	$345 3-Piece Suite	**$172.00**	$345 2-Piece Suite	**$177.50**
$395 2-Piece Suite	**$189.00**	$375 2-Piece Suite	**$182.50**	$365 2-Piece Suite	**$179.00**
$395 2-Piece Suite	**$195.00**	$365 2-Piece Suite	**$188.50**	$365 2-Piece Suite	**$179.00**
$395 2-Piece Suite	**$197.50**	$445 2-Piece Suite	**$212.50**	$365 2-Piece Suite	**$179.00**
$445 2-Piece Suite	**$222.50**	$595 2-Piece Suite	**$219.00**	$325 3-Piece Suite	**$182.50**
$495 2-Piece Suite	**$239.00**	$445 2-Piece Suite	**$222.50**	$379 2-Piece Suite	**$189.00**
$515 2-Piece Suite	**$239.00**	$445 2-Piece Suite	**$222.50**	$445 2-Piece Suite	**$210.00**
$585 2-Piece Suite	**$287.00**	$595 2-Piece Suite	**$279.00**	$445 2-Piece Suite	**$222.50**
$575 2-Piece Suite	**$287.00**			$645 2-Piece Suite	**$289.00**

—ROSENBAUM'S, FURNITURE, TENTH FLOOR

FORD RAILROAD FINED $25,000

COLUMBUS, O., Dec. 4 (INS)—Henry Ford's railroad, the Detroit, Toledo & Ironton Railroad Company, was fined $25,000 in Federal District Court here Saturday by Judge Benson W. Hough after the railroad officials entered pleas of guilty to 28 counts in an indictment returned that charged the road had been made certain unlawful rates [illegible] and a fine of $[illegible] each.

Federal officials here said they were informed the railroad, following the indictment, had incurred additional expense of approximately $50,000 in connection with the readjustment of its tariff rates under the Interstate Commerce Commission's order of March 1, 1927, and April 30 of the same year. The Norfolk & Western Railway Company at Glen Jean, O., said that the coal was unloaded at Charleston and Ironton, the latter although consigned to Seattle, Charleston, O.

The D. T. & I. was accused of discrimination according to reception and [illegible] hauling the coal at a rate less than the lawful tariff of $2.14 per ton, in violation of the Interstate Commerce act.

JAIL 2 HUNTERS WITHOUT FUNDS

OIL CITY, Pa., Dec. 4.—(AP)—Unable to pay fines or furnish bond after pleading guilty to violating the state game laws, Howard B. Carr, member of the Farrell police force, and H. B. Straunch, also of Farrell, were lodged in jail at Clarion.

Hunters near Newmansville, Clarion County, notified Game Supervisor H. L. Beatty and Game Protector W. F. Clark, of Franklin, the two men had left the district with does, and provided the license number of the car. The car was stopped in Franklin and officers said the machine contained one doe and part of another. The other half was found in a farm home at Newmansville.

Carr and Straunch pleaded guilty at a hearing in Lickingville and each was fined $300 and $15 costs.

MUSIC

Paul Robeson
and
Justin Sandridge

Carnegie Music Hall

(a) Ballade H[illegible]
(b) Nocturn[illegible]
(c) Etude [illegible]

(a) Wade [illegible]

(b) I Stand [illegible]

(c) Deep River [illegible]
(d) Gimme [illegible]

(a) I'm [illegible]

(b) Didn't [illegible]
(c) Water B[illegible]
(d) Exhortation [illegible]

Les Funerailles [illegible]

(a) Stand Alone [illegible]

(b) Were You [illegible]
(c) By an E[illegible]
(d) Nobody K[illegible]

(e) Joshua Fit de Battle of Jericho [illegible]

Paul Robeson, singer of Negro music, assisted by Lawrence Brown and Justin Sandridge, pianists, gave a memorable recital in Carnegie Music Hall last night. The audience went wild with enthusiasm, shouted for encore after encore, and had the aisles of Carnegie Hall been covered with sawdust instead of velvet carpet, we should all have hit the trail and then and there signed pledges for any cause. Robeson's art is such in which the means disappear. He is a born entertainer. He must have had little voice training, for the organ is as natural as his dramatic sense. But all that belongs to his race. To these qualities he brings a limitless sense of musical values and a superb intellect with such success that his listeners remain awestruck with the beauty of each song. His humor never intrudes upon his spirituals, neither does it desecrate him when singing his secular songs.

J. Fred Lissfelt.

Robeson can put a fear into his voice without becoming maudlin; he can become a child, a primitive, a braggart, a slave, and with his voice alone create unbelievably authentic portraits. There is as much variety in his songs as in a program chosen from four nations, yet he takes them from a single source. He always reaches the innermost depths of our nature.

"There's No Hidin' Place There," "Scandalisin' My Name," "Little David Play on Your Harp," "I Want to Be Ready," and "Swing Low Sweet Chariot" given as encores, were all lovely in their own way, but we never again hope to hear any song so perfectly sung as "Weepin' Mary" or "Old Man Ribber."

Lawrence Brown was an exceptional accompanist, helped in some part songs, and is a very important collector of Negro music. Justin Sandridge contributed two groups of piano music, and proved again, as during his recent recital, that he is a musician of real sincerity, and that his head is more clever than his fingers. He was somewhat eclipsed by Robeson's music.

J. FRED LISSFELT.

Special Toys
from Santa-Land!

Columbia Sled—a steerer, large size, grooved runners—made of the very best selected wood. A real value.

SPECIAL 1.98

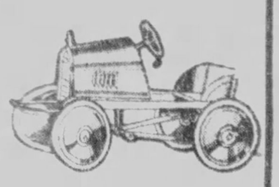

Kaufmann's Special Automobile—rubber tired disc wheels, adjustable pedals, odometer.

SPECIAL 7.50

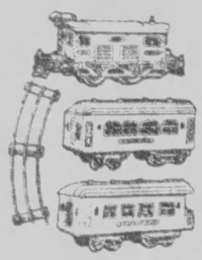

Sets Ives' Electrical Train—complete with engine, two cars, and several sets of track.

SPECIAL 4.98

Baby Doll—beautifully dressed, composition arms and legs, sleeping eyes. A baby worth loving.

SPECIAL 2.48

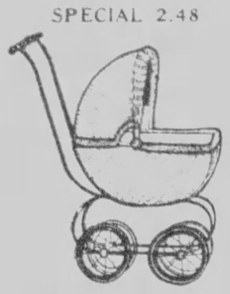

$4 Go-Cart—Kaufmann's extra special—all fibre construction, steel wheels with rubber tires, strong spring.

SPECIAL 2.98

Well constructed Metal Tractors—rubber caterpillar traction loops—really climbs hills. The fun-maker!

SPECIAL 95c

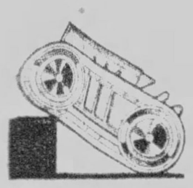

A fine buy in this flat-topped Desk and Chair—mission finish—strongly made—

SPECIAL 9.98

One of our most startling SPECIALS—the $15 Park Cycle—with coaster brake—adjustable seat and handle bars—a sturdy, handsome cycle—

SPECIAL 11.95

NEW ESCALATORS TO SANTA CLAUS EIGHTH FLOOR
TO TOYLAND . . . NINTH FLOOR

Furred Coats

Perfectly Designed for the Larger Woman

$59

A remarkably low price for coats, which show so much artistry in special styling, and are so handsomely fur-trimmed. Every model, although definitely NEW and of the mode, is designed for becomingness, with emphasis on long, graceful lines. Note, for instance, the black broadcloth model, sketched . . . its pointed fur cuffs and shawl collar of Arabian Lynx, long and tapering. Other models with Caracul and Muskrat.

THE DUCHESS SHOP

NEW ESCALATORS TO FOURTH FLOOR

Here's the Card You Want!

Every sort of card is here. Individual and family cards. Modernist and old, old fashioned. Black and white cards. Colorful "Christmassy" cards. With simply the sender's name or with appropriate Christmas sentiments.

2.75 and 5.75 for 25 cards—and up.

KAUFMANN'S ARCADE FLOOR

Treat Your *Pillows* Roughly ...and Treat Yourself Well

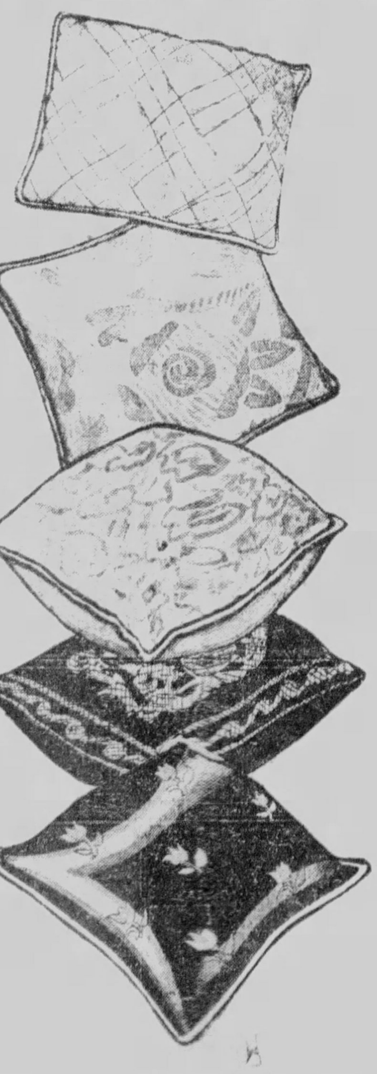

A living-room pillow expects to be abused. It has no right to seem a touch-me-not when you are in the lounging mood. See the collection which ART NEEDLEWORK now offers and learn the truth about pillows. There ARE pillows, soft to the eye and the touch, and yet really substantial. There ARE colors, warm but not bright, that enliven dull upholstery without disturbing color-schemes. There ARE pillows that, like the neutral brightness of a fire, are at once glowing and comfortable. And THESE are INEXPENSIVE. We suggest them as gifts.

Attractive quilted rayon, pure Kapok filler, finely tailored, self-piped—either square or oblong—in many colors. (Sketched at the top.) 1.69.

A rust-colored Embossed Rayon is one of the sturdiest and prettiest pillows that you could put into an inexpensive package. These are reversible, and may be had also in rose, gold, and reseda green. (Second sketch). 1.95.

There are both square and oblong pillows in rich brocade—soft colors—a most unusual value at 2.95. (Shown in the third sketch.)

Fancy tapestry pillows have dark backgrounds and deep conventional colors of design. Very decorative. 3.95. (Fourth sketch).

Our finest gift featured today is a Quality Pillow made of very best grade Skinner's Satin, with hand-embroidered wool-work. In art and craftsmanship, a perfect article. The final union of comfort and elegance. (Shown in the last sketch). 0.50 value for $5.

ART NEEDLEWORK . . . FIFTH FLOOR

Christmas Sale!

1254 Real Stone

Rings

Set With Marcasite

2.95

Real stone rings in a variety of styles and settings. Just the sort of selling you look for at Christmas time! Here they are—onyx, carnelian, chrysoprase, chalcedony, Swiss lapis, rose and amethyst quartz. All in sterling silver mountings. And all set with marcasite—so very smart just now.

Square cut amethyst quartz. Sterling silver mounting. Set with row of marcasites. 2.95.

Carnelian. Melon shaped. Mounted in sterling silver. Set with row of marcasites. 2.95.

Chalcedony. Little-finger or dinner ring. Mounted in sterling silver. Set with marcasites. 2.95.

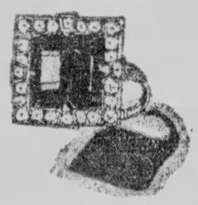

Square cut carnelian. In sterling silver. Set with marcasites. 2.95.

Oval-shaped rose quartz surrounded with row of marcasites. 2.95.

Also!

Real Stone Rings With Marcasite

$5 and 7.50

A most desirable group of finer stone rings at a higher price. Sketched—chrysoprase mounted in sterling silver. Set with three rows of marcasites. Priced 7.50.

MAIN FLOOR

In Time For C

An Important Se

New Negligé an

Transparent Velvets
Brocaded Velvets
French Zananas
Moleskin Satin
Quilted Satins
Silk Crepes
Chiffons
Lames

New Hostess Robes (modern versions of the tea gown), Negligees and Robes with flattering Ostrich and Marabou trimmings. Pyjama Ensembles—some with Overcoats of Velvet. Lame or Zanana Cloth. In the beautiful boudoir shades and black.

USE NEW ESCALATORS TO SIXTH FLOOR

CHRISTMAS SHOPPING HO

SEE ADDITIONAL KAUFMAN

KAUFMA

★ ★ THE ★ STORE ★ OF ★ THE ★

TELEPHONE SHOPPING SERVICE CALL GRANT 7000

Fifth Ave.

For Christmas

nt Selling Tomorrow

ligees and Pyjamas

Outstanding in Fashion and Value at

19.75

Ordinarily Such Negligee Fashions Sell for 29.75 to 39.75

Just in time for Christmas gift selection . . . and just what a gift for a woman should be . . . lovely, irresistibly feminine and a tribute to her charm. Here featured are the season's attractive and popular types of boudoir apparel . . . every model with the appearance of costing much more.

SHOPPING HOURS: 9 A. M. TO 6 P. M.

Christmas Sale! Women's Handbags 3.95

Gift choosers are here in numbers selecting these bags for their friends! All the popular styles — flat bags, under-arms, vagabond pouches, zippers, and long handle styles. All the popular colors—green, red, black, brown, tan, navy. Smooth calf and grained leathers.

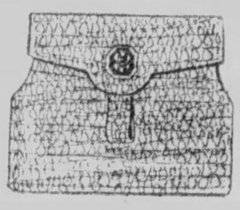

Large bag of simulated lizard. Brown. Silver colored metal clasp. Swagger handles. Fitted with swinging purse, extra pocket and mirror. **3.95.**

Long handle bag of smoothly grained calf. Gold colored metal frame and clasp. Fitted with coin purse and mirror. Black. **3.95.**

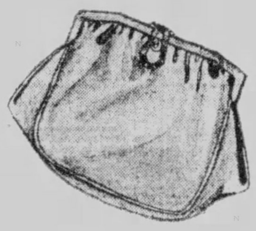

Back-strap flat bag. With concealed frame. Enameled ornament. Simulated lizard. Fitted with swinging purse and mirror. Black. **3.95.**

Back-strap pouch bag. Smooth green calf. With enameled lift lock. Soft and roomy. Fitted with swinging purse and mirror. **3.95.**

MAIN FLOOR

AUFMANN NEWS ON PAGE 20

AUFMANN'S

★ CHRISTMAS ★ SPIRIT ★ ★

Fifth Avenue at Stanwix Street — Pittsburgh

ALL OTHER BUSINESS CALLS ATLANTIC 1000

A New Party Frock

Before You Go Back to School

39.75

How thrilling to select from so many "romantic-modern" styles! Utterly lovely trailing creations of princess slenderness. No wonder this season's debutantes seem to have twice as many evening frocks as last year's buds. The styles are simply irresistible. Crisp printed taffetas, moires, flat crepes, nets, chiffons and satins (one sketched), in turquoise, eggshell, red, flesh and black.

MISSES' GOWN SHOP

NEW ESCALATORS TO FOURTH FLOOR

Furred Ensembles

REDUCED $79

Formerly $95 to $125

From Our Regular Stock!

Style-right as ever and warm enough to wear without a topcoat. Of suede broadcloths and tweeds, featuring finger-tip and three-quarter length coats, handsomely fur-trimmed as the black broadcloth model, sketched, which is collared with badger wolf in a lovely tawny shade that harmonizes with the satin blouse of eggshell tint. Other ensembles with blouses of crepe or satin, fur-trimmed with caracul, kit fox, skunk and Hudson seal (dyed muskrat). For women and misses.

SUIT SHOPS, FOURTH FLOOR

Men's Linen 'Kerchiefs

Will Solve Gift Problems

25c 35c 50c

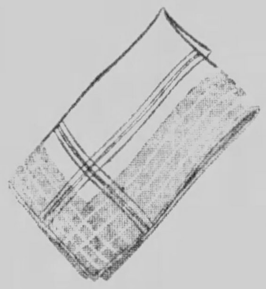

One needn't smile any more at the suggestion of handkerchiefs for men's gifts . . . because every man *can* use a few more handkerchiefs, particularly if they're initialed as these are. Each of the three price groups presents a quality linen that is an outstanding value at its respective price. You may choose a style and width of hemstitching . . . also the style of initialing. All will be packed in attractive gift boxes, if desired.

THE STORE FOR MEN MAIN FLOOR

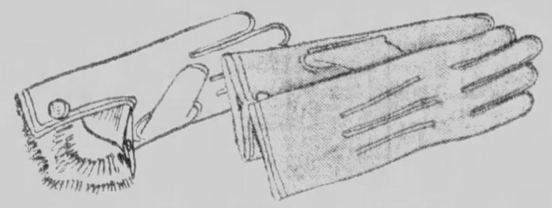

The "In-Between" Boys Wear Cadet Gloves

Look over your gift list. If you've one of those boys who's a bit too big to wear children's gloves and not quite ready to wear gloves like dad's, he will be wanting cadet gloves.

Capeskin. Fur lined one-clasp gloves. Dark brown. Priced **$3.**

Finer capeskin. Fur lined. Gusset for cold protection. Tan. Priced **4.50.**

Triple knit wool gloves. Slip-on style. For Winter sports or for dress. Camel, brown and grey. Priced **1.95.**

NEW ESCALATORS TO THIRD FLOOR

Sale and Exhibition of

Foreign Stamps

Here are values for the stamp collector . . . here are sets, packets, collections, new issues, etc., from countries in all parts of the world, from Albania, Belgian East Africa, Cameroons, Ceylon, Dutch Indies, Egypt, French Guiana, Japan, Liberia, New Zealand, Nyassa, San Marino, and Tanna-Touva . . . Mr. Arthur Barger, well-known philatelist, will be in the department the entire week.

BOOK DEPT.—MAIN FLOOR

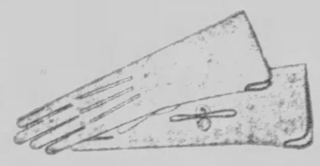

Gloves 1.50

These chamoisuede gloves are the smart six-button length. Washable, too—yet they have the sleekness of suede itself. One-clasp style, with narrow piping in harmonizing colors about the edge of the gauntlets. All the fashionable shades for Winter.

MAIN FLOOR

Negligee Slippers

For Christmas

Satin bridge slippers, crepe de chine d'Orsay slippers, two-color crepe mules—all the frivolous things that women love to wear in their leisure hours.

Priced **4.50 to $6**

FIFTH FLOOR

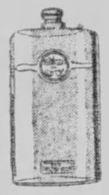

Coty's Toilet Water $1

Special Size

This special size of toilet water can be had in either L'Origan or Paris odors. Each bottle comes in the familiar Coty sealed package. A gift suggestion.

MAIN FLOOR

Boys' Hand-Tailored Gift Ties 95c

Christmas is so near. And day by day the gift list grows more formidable. These ties are the solution to many gift problems. Lively colors — stripes, checks and other patterns. Just the ties young fellows like best!

THIRD FLOOR

DRESSMAKERS' STRIKE LOOMS

CLEVELAND, Dec. 4.—(INS)—A general strike of garment workers in New York, Baltimore, Toledo, Chicago, Cleveland, Boston and Philadelphia to be called on or about January 1 is imperative and a certainty, it was revealed to International News Service by officials of the International Ladies' Garment Workers' Union, attending the biennial convention of the organization here.

Concensus of opinion among the 200 delegates in session here indicates there will be no hesitancy in passing unanimously the several strike resolutions so far presented to the convention.

Benjamin Schlesinger, of New York, president of the union, declared to an International News Service reporter here today that "in view of the union's precarious position, due to the demoralizing effect of the recent communistic attack and the cut-throat competition presented by the sweatshops, it is imperative that a general strike be called in many localities to right that condition."

Resolutions for strikes in the aforementioned cities have been presented and referred to the resolutions committee of the convention. It is expected they will be presented and recommended for passage to the convention body. The actual passage of the resolutions by the delegates en masse is viewed merely as a formal gesture. Feeling among the delegates, Schlesinger intimated, assures the strike proposals of unanimous passage.

VET SENTENCED IN FRAUD

George Spack, 29, of Braddock, a war veteran, was sentenced by Federal Judge R. M. Gibson to serve six months in jail when he pleaded guilty to making a false claim to the government. When sentence was pronounced he fainted and had to be carried to a chair, where he was revived.

On February 15 he reported to the government the loss of an adjusted service certificate and after receiving a duplicate he collected $115 on the original from the United States Veterans Bureau and obtained a loan of $50 on the duplicate from a bank in Braddock, it was said.

United States secret service operatives told the court Spack had served a sentence at the Leavenworth penitentiary and had also been arrested by police.

Man Hurt in Crash Gets $8,500 Verdict

Arthur Hoffman, of McKeesport, was awarded a verdict of $8,500 against the City of McKeesport by a jury in Common Pleas Court for injuries suffered in a collision of a street car with a coal truck on Fifth avenue, near Hartman street, McKeesport, July 26, 1927.

A wheel of the truck fell into a street excavation for sewer construction, causing the truck to strike the side of the street car and hurl lumps of coal into the car, Hoffman alleged. He claimed he was a passenger on the car and was struck by the coal, suffering injuries to his head, face and arms.

Receivers Named For Auto Concern

On petition of the Union Top Manufacturing Company, engaged in reconditioning wrecked automobiles at 346 Collins avenue, Judge James B. Drew in Common Pleas Court appointed R. C. Tenney and the Potter Title and Trust Company as temporary receivers, with a hearing fixed for December 16. The petition alleged that the company has $10,000 in assets and liabilities of $8,500 and stated a receivership would protect its properties and business.

Braddock Park Boy Hurt While Coasting

Joseph Farkish, 12, of 654 Illinois avenue, Bradock Park, was in the Braddock General Hospital today a victim of a coasting accident near his home yesterday. He suffered a possible fracture of the back and lacerations of the scalp when his sled collided with an automobile, North Braddock police reported.

Ohio Man Held In Bank Robbery

BENWOOD, W. Va., Dec. 4.—Roy Linn, 26, Key, O., is held in the Marshall County jail, charged with being implicated in the hold-up of the Union Bank of Benwood on last Friday. A lone robber entered the bank and at a point of a gun got away with $950 in cash, escaping in an automobile that was left outside with the motor running.

Teacher Discovers Body of Mother

NEWARK, O., Dec. 4.—When Miss Florence, Hart, a school teacher, returned to her home last evening, she found her mother, Diana Hart, 69, lying at the foot of the cellar steps, dead. It has not been determined whether the fall killed her, or that death was due to heart trouble.

Hungary's Wealth Held $6,113,000,000

BUDAPEST, Hungary, Dec. 4. (AP)—The national wealth of Hungary, as estimated by Professor Frederic Fellner, of Budapest University, amounts to $6,113,000,000. She has foreign debts of $462,000,000.

Hungary now has a population of approximately 7,500,000, and an area of 35,000 square miles.

Laxa-Pirin Over-night Relief for **COLDS**

Laxa-Pirin contains aspirin just as doctors use it, combined with caffeine, phenacetin, laxatives, etc. Pleasant. NO QUININE. Better than plain aspirin. Quickest known relief. 25c

Dog Quarantine In Greene County

WAYNESBURG, Pa., Dec. 4.—A quarantine on dogs has been ordered in the Blairtown and Morrisville communities, as the result of three dogs killed there afflicted with rabies. One boy, Mack Lloyd Blair, 4, son of Mr. and Mrs. John Blair, was reported bitten by one of the animals.

REED ATTENDS EDGE FEAST

WASHINGTON, Dec. 4.—(AP)—Three of the delegates that have been named to represent this country at the naval conference in London in January were guests at the White House last night at a dinner given by the President in honor of Walter E. Edge, ambassador to France.

Secretary Stimson, who will head the delegation, joined Senators Reed, of Pennsylvania, and Robinson, of Arkansas, the congressional members of the group, in honoring their former colleague.

The secretary went to the dinner from the State Department, where, a little earlier, Italy had laid before him the case that country will put forward at the conference. Ambassador De Martino, of Italy, following the precedent already set by Ambassador Debuchi, of Japan, discussed the program of his country with Stimson.

Both Ambassador De Martino and department officials declined to reveal the nature of the Italian arguments to be presented at the conference.

World War Vetearn Dies in Hospital

WAYNESBURG, Pa., Dec. 4.—Charles E. Simmons, 40, World War veteran and a former resident of Pittsburgh, died yesterday. His death followed an operation at the Brownsville Hospital. Born and reared in Pittsburgh, Simmons had spent the past six years at Crucible, Greene County, where he was employed as chief clerk at the Crucible Fuel Company mine. His funeral will be held in Pittsburgh.

Ward of Court Admits Burglary

WASHINGTON, Pa., Dec. 4.—Charles Langel, 19, a ward of the Juvenile Court since he was 11 years old, pleaded guilty before Judge Howard W. Hughes to having broken into the David Horovitz store at Burgettstown in November and was sent to the Pennsylvania Training School at Morganza.

Waynesburg Man Granted Patents

WAYNESBURG, Pa., Dec. 4.—Two patents have been awarded Arthur Patterson, a Waynesburg resident. One is for an automobile brake adjusting and lining device, while the other is on a combination day bed and embalming table for use by undertakers.

Personal Greeting Cards for Christmas

There is Still Time to Order Your Cards and Get Prompt Delivery.

Our stock comprises a wide variety and the price range is within reach of all.

$8 and up for 96 Cards

Your name and greeting from your own plate, relief printed or plain printed.

ON OUR BALCONY

is shown a magnificent assortment of fancy wrappings, ribbons, holly and other Christmas novelties.

Add to the Attractiveness of Your Gift by Using Hays Christmas Wrappings

• • • • •

CIRCULATING LIBRARY

Store Hours 8:30 Until 9 P. M. Daily
8:30 Until 10 P. M. Saturday

Harrison J. Hays

HILAND 3819 6206-6208 Penn Ave. EAST LIBERTY

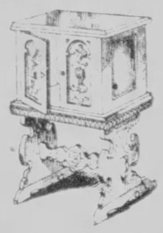

Gifts that Men *Can Appreciate*

Gifts selected at Reymers' Cigar Stores never disappoint. You will be surprised at the many new things from which to choose . . . . such as Smoker's Cabinet (illustrated above), Cigar Humidors, Pipe Racks, Cigarette Chests, Ash Stands, etc.

524 Wood St. 539 Smithfield St. **Reymers** Cigar Stores Jenkins Arcade 620 Penn Ave., E. E.

And Nine Conveniently Located Stands

Sunnyfield BACON *has that* "MELT-IN-YOUR-MOUTH" ★FRESHNESS

Bacon with the savory fragrance and flavor of hickory smoke! What a dish! Bacon . . . sizzling . . . crisp . . . fragrant delicious. What a perfect start for a perfect day! And what a delicate, delicious flavor *freshness* gives to this favorite dish. How it sharpens the morning appetite!

Serve SUNNYFIELD BACON light-browned to a tangy, brittle crisp, or flexibly "rare," according to your preference. You'll find the whole family strong in its praise for that "melt-in-your-mouth" freshness.

SUNNYFIELD BACON is dependably uniform because only choice cuts will meet the requirements of A&P buyers. It is a long time in the curing, but it is supplied to you with none of its *freshness* lost by slow merchandising.

Buy SUNNYFIELD— wrapped in a transparent cellophane package containing a half pound. Try it. Serve it for breakfast each morning with Sunnybrook Eggs. Use it to garnish meat and vegetable dishes at the evening meal.

THE GREAT ATLANTIC & PACIFIC TEA CO

½-Lb. Pkg. 19c

At Your Local Store

SUNNYFIELD BACON reaches you with *Time-Controlled* rapidity after its curing and smoking. It is merchandised in numbered minutes by the remarkable new A&P *Time-Control Plan.* Ask your A&P Storeman about *Time Control.*

A&P ESTABLISHED 1859 "WHERE ECONOMY RULES"

GIVE *Something* **ELECTRICAL**

The **GIFTS** *that* **Keep Giving** *long after Christmas*

THE kindly thought, the happy wish from you to someone else at Christmas Time finds its true expression in the gesture of giving . . . . the presentation of gifts alive and real . . . . of gifts that are practical . . . . useful gifts . . . . gifts that give a definite and helpful service.

For after all, from the small but interesting electric Egg Cooker, to the large glistening-white electric Refrigerator, there is assurance that the "something electrical" will present a full measure of Christmas . . . . beginning Christmas morning and continuing throughout the years.

A wonderful selection of these "friendly gifts" . . . . for friends and relatives . . . . is waiting your inspection at your Favorite Store Selling Electrical Goods

DUQUESNE LIGHT COMPANY

PIONEERS IN PUBLIC SERVICE

Varied Features Offered On Radio Tonight

By DARRELL V. MARTIN, Sun-Telegraph Radio Editor.

CHICK ENDERS, the versatile end man, will help LaPalina entertain over WJAS at 9:30 this evening in the regular "Smoker." He will do "The Girl That Married the Prince of Wales," "It's No Sin" and "Cincinnati." LaPalina will sing "Madrigal" and the orchestra will turn in a rendition of "When You're in Love."

Chauncey Parsons, Pittsburgh tenor, has a solo, "Forgotten," in the Foamers' concert through KDKA at 8. Rubenstein's capricious "Melody in F," often called the "Symphony of Love," will be included in the 8 o'clock program of Mobiloil through WCAE.

WJAS will bring us a new feature of local origin in the "Pittsburgh Philco Hour" at 7:30—an orchestra and soloists.

The closing hymn on the Gospel Song Hour, WCAE at 7, will have many listeners. It is "Softly and Tenderly."

The Westinghouse Salute, Forty Fathom Trawlers, Palmolive Hour, El Tango Romantico and Don Bestor's Orchestra, are other good things of the evening.

TEN BEST BETS

By RADIO RALPH

7:00—WCAE—Gospel Song Hour.
7:30—KDKA — Westinghouse Salute.
WJAS—Philco Hour.
8:00—WCAE—Mobiloil Concert
8:30—WJAS—Fathom Trawlers.
9:00—KDKA—Tango Romantico.
WCAE—Halsey-Stuart Music.
9:30—WCAE — Palmolive Hour.
10:00—WJAS—Kolster Hour.
11:05—KDKA—Don Bestor's Orchestra.

We Now Present

Radio Ralph:

Please settle an argument. My friend says Harry Lauder sang over KDKA in 1921. It has been my understanding that his first broadcast was over the network last Sunday. Who is right?

JACK TIERNEY.

Answer:

Both wrong. Harry Lauder sang over the radio for the first time at a Rotary Club luncheon in the William Penn Hotel on October 30, 1922. The station was KDKA. About a month ago he sang over an NBC network from CNRW in Winnipeg, Canada. His broadcast last Sunday from KFI in Los Angeles was his third radio appearance.

WHY WORRY? In Valdez, Alaska, F. J. Hayes gets his market reports a little after 1:30 a. m. from KDKA.

For luck, the left hind foot of a graveyard rabbit hangs from a light cord in the office of WLW.

Victor Saudek's 13-year-old son, Victor Meade, is a precocious young fellow like Bob, who made such a hit with KDKA fans last summer. Victor, Jr., visited Bob at Harvard recently and incidentally met the editor of the Harvard Advocate. The editor was so impressed with Mr. Saudek's offspring that he presented Victor, Jr., with a book to be reviewed for the Advocate. Bob Saudek is still announcing for WBZ in his spare time.

TODAY'S TID BIT:

More than 40,000 miles of wire link WEAF network of 42 stations—enough wire to encircle the world nicely twice.

PITTSBURGH STATIONS

Kilocycles		Meters
980	KDKA	305.9
1220	WCAE	245.8
1290	WJAS	232.4
1380	KQV	217.3

6:00 P. M.

KDKA—University of Pittsburgh address.
WCAE—Black-Gold Orchestra.
"Coppelia" Selections.
Overture to "Merry Wives of Windsor" ..... Nicolai
Medley of Old Scotch Airs ..... Traditional
Andante, from "Fourth Symphony" ..... Schubert
Mazurka and Czardas, from "Coppelia" ..... Delibes
Selection from "Orange Blossoms" ..... Herbert
In the Village ..... Tschaikowsky
Serenade ..... Mozart
Bridal Day, from "The Rural Wedding" ..... Goldmark
Selection from "Iolanthe" ..... Sullivan
Ballet of the Flowers, Suite II ..... Hadley
WJAS—Fairfax Dinner Concert.
Gladys St. John, operatic singer appearing with the Faust Trio in the stage presentation, "The Song Shop," now current at Loew's Penn Theater, will be featured.
KQV—Dinner Concert.

6:15 P. M.

KDKA—Grace McBride, violinist; Editha Weikal, accompanist.

6:30 P. M.

KDKA—Don Bestor's Orchestra.
WCAE—Black-Gold (cont'd).
WJAS—Hines and Willison, songs.
KQV—Paris Orchestra.

6:45 P. M.

KDKA—Dixie Steppers.
WJAS—Guy Lombardo's Orchestra.

7:00 P. M.

KDKA—Amos 'n' Andy.
WCAE—Gospel Song Hour.
"Softly and Tenderly."
Elsie Matz Bauman, soprano; Neal Mowry, tenor and Fred Webber, baritone, Gertrude Mohr, accompanist.
O, Master Let Me Walk With Thee. Trio.
Is My Name Written There. Trio.
Fairest Lord Jesus. Tenor Solo.
Why Do You Wait? Trio.
More About Jesus. Trio.
O My Soul, Bless Thou Jehovah. Tenor and Baritone.
Softly and Tenderly Jesus Is Calling. Trio.
WJAS—Julius Kallays Hungarian Gypsies.
KQV—Time; weather; studio.

7:15 P. M.

KDKA — George Curry, cello; George Preach, pianist.
WJAS—Earnest Raboch, baritone.

7:30 P. M.

KDKA—Westinghouse Salute.
To Textile Industry.
Two dramatic sketches entitled "A Man of sixteen" and "Peggy's Way," and musical selections of classical composers.
Rouet d'Omphale ..... Saint-Saens
Spinning Song ..... Mendelssohn
La Jardin Perfique ..... Ravel
Selection from "Sixth Symphony."
Pathetique ..... Tschaikowsky
Yankee Doodle.
Dixie Land.
Fife and Drum Ensemble.
Selections from "Old English Dances" ..... Cowen
Variations 5 and 7.
Finale
Prelude, Opus 28, No. 4 ..... Chopin
Consolation, from "Song Without Words" ..... Mendelssohn
Minuet, from "Old English Dances" ..... Cowen
WCAE—Weather; Nixon Orchestra.
WJAS—Weather; Philco Hour.
"Dream Memory."
Bigger and Better.
Tip Toe Thru the Tulips.
In a Kitchenette.
La Rosita ..... Don Sandros
Dream Memory.
Specialty—
Pagan Love Song; Sweet Sue ..... Well Balanced Unit
Sleep, Baby, Sleep ..... Don Sandros
Singing in the Rain.
Chorus by the Screen Grid Tenor.
KQV—William Saunders, Spirituals.

7:45 P. M.

WCAE—Tracy-Brown's Orchestra.
KQV—Behrenberg Pianoisms.

8:00 P. M.

KDKA—Yeast Foamers.
"I'm Laughing."
Who-oo is She? Vocal duet, Owen Brothers
He's So Unusual Orchestra
Forgotten Tenor solo, Chauncey Parsons
If I Can't Have You Orchestra
I Have Pitched My Lonely Caravan at Night Tenor solo, Chauncey Parsons
Finesse Orchestra
I'm Laughing Vocal Duet, Owen Brothers
Softly as in a Morning Sunrise, from "The New Moon" Tenor solo, Chauncey Parsons
Doing the Boom Boom Orchestra
WCAE—Mobiloil Orchestra.
"Melody in F."
Tambourin Chinois ..... Kreisler
Orchestra
Romance ..... Rubinstein
Soprano solo, Lois Bennett
Toreador et Andalouse, from Suite "Bal Costume" ..... Rubinstein
Symphony of Love (Melody in F) ..... Rubinstein
Orchestra
Liebesleid ..... Kreisler
Schoen Rosmarin ..... Kreisler
Violin solo, Frederic Fradkin
Paraphrase on "The Old Refrain" ..... Kreisler
Orchestra
WJAS—Grand Opera Music.
KQV—Red Peppers Orchestra.

8:30 P. M.

KDKA—Sylvania Foresters.
"The Trumpeter."
Carry Me Back to Old Virginny Quartet
Love, Here Is My Heart Ensemble
Sylvia's Hair Is Like the Night Quartet
Narcissus Orchestra
The Trumpeter Quartet
Salut d'Amour Orchestra
Absent Quartet
Rose in the Bud Tenor solo
WCAE—Artists' Bureau.
Mary Louise Jeffry, pianist; Blanche Pennington, reader; Julius Huehn, Atwater Kent audition winner, baritone, and Gladys Schade, accompanist for Mrs. Pennington.
WJAS—40 Fathom Trawlers.
KQV—Marjorie Keil Benton.

9:00 P. M.

KDKA—El Tango Romantico.
Spanish Songs of Love.
WCAE—Halsey-Stuart Music.
"Choya Dance."
Dance of the Babes in the Wood...Rose
A Tree in the Park, from "Peggy Ann" ..... Rodgers
Why Do I Love You? from "Show Boat" ..... Kern
Nothin' Else to Do ..... Kolmar
In the Middle of the Night
Ting-a-Ling
Choya Dance, from the "Desert Suite" ..... Grunn
Selections from "Apple Blossom" ..... Kreisler
WJAS—Red Seal Hour.
Ghosts and a Murder.
Within a week two men were murdered in a peaceful Illinois town with no clue to the mystery. After the local authorities had exhausted every resource, a ghost, arising from a tomb in the dark of night, exacted a promise from the friend of one of the murdered men. The promise, to keep a midnight tryst in the house of the Widow Jones, resulted in a series of exciting events which reached an unexpected climax.
KQV—News Flashes.

9:10 P. M.

KQV—Grebe, Eveready Music.

9:30 P. M.

KDKA—Buck and Wing.
Dance Novelties.
Turn on the Heat, from "Sunny Side Up"
My Fate Is in Your Hands
Take Your Hands out of Your Pockets
If I Had a Talking Picture of You, from "Sunny Side Up"
Oo-la-la-la-la
One Minute of Heaven
Dream Lover
WCAE—Palmolive Hour.
"Oh, Promise Me."
Steamboat Ensemble
Feeling I'm Falling, from "Treasure Girl" ..... Gershwin
Soprano and Tenor duet, Olive Palmer and Paul Oliver
It Must Be Heaven, from "Heads Up" Orchestra
Miss Wonderful, from "Paris" Revelers Quartet
La Partida Soprano solo, Olive Palmer
Dance Barbare Orchestra
My Message Tenor solo, Paul Oliver
My Lord, What a Morning! Revelers Quartet
Barcelona ..... Jones
Orchestra
Gay 'Nineties Ensemble
Little Grey Blue Dove Soprano solo, Olive Palmer
If I Had You Orchestra
I'll Always Be in Love With You Tenor solo, Paul Oliver
You Were Meant for Me Revelers Quartet
Oh, Promise Me ..... de Koven
Soprano and Contralto duet, Olive Palmer and Elizabeth Lennox
Dixie Jamboree Orchestra
Selections from "Sweet Adeline"...Kern Ensemble
WJAS—La Palina Smoker.
Theme: Turn on the Heat.
By the Orchestra
Where You Are—Vocal Chorus
Through—Vocal Chorus
When You're In Love—Vocal Chorus
Needin' You Like I Do—Vocal Chorus
By Miss La Palina
Madame Lulu
Madrigal
By Chick Enders
It's No Sin
The Girl that Married the Prince of Wales
Cincinnati
KQV—Steve Forrest.

10:00 P. M.

KDKA—Maytag Radioette.
WCAE—Palmolive (cont'd).
WJAS—Kolster Radio Hour.
Compositions of Rogers and Hart.
KQV—Club Plantation.

10:30 P. M.

KDKA—Stromberg-Carlson Hour.
Lucille Brightman, Guest.
Les Preludes ..... Liszt
Shepherd's Hey ..... Grainger
Adieux Forets, from "Joan of Arc" ..... Tschaikowsky
Soprano solo, Lucille Davis Brightman
Rakoczy March ..... Berlioz
WCAE—Floyd Gibbons, "Hunting Headlines."
WJAS—In a Russian Village.
KQV—Dick Martin's Orchestra.

11:00 P. M.

KDKA—Time; weather: Don Bestor's Orchestra.
WCAE—Weather report.
WJAS—Hank Simmons Show Boat.
"Risen from the Ashes."
Milton Nobles' famous old play, "The Phoenix" or "Risen from the Ashes," a three act drama of New York City's Bowery life will be enacted by Hank Simmons' troupe of players aboard the "Show Boat" Maybelle.

Preferred Stations Outside Pittsburgh

8:00 P. M.

WGY (790-379) Schenectady — Concert orchestra.
WLW—Foamers (KDKA).
WRVA (1110-270) Richmond—Concert.

8:30 P. M.

WGN (720-416) Chicago—Entertainers.
WLW—Foresters (KDKA).
WFG (1100-272) Atlantic City—Songs.
WTAM (1070-280) Cleveland—Courtesy.

9:00 P. M.

WJS (870-345) Chicago—Roundup.
WLW (700-428) Cincinnati—Champions.
WFG (1100-272) Atlantic City—Concert.
WRVA (1110-270) Richmond — Edgeworth hour.

9:30 P. M.

KWKH (850-352) Shreveport—Studio.
WBBM (770-389) Chicago—Musical Comedy Memories.
WLW (700-428) Cincinnati—Fiddlers.
WRVA (1110-270) Richmond—Pipe Club.

10:00 P. M.

WBBM (770-389) Chicago—Concert orch.
WENR (870-345) Chicago—Minstrel show.
WLW (700-428) Cincinnati—Night Club.
WFG (1100-272) Atlantic City — Beach Combers.

10:30 P. M.

WBBM (770-389) Chicago—Dance.
WGY (790-379) Schenectady—General Electric program.
WLW (700-428) Cincinnati—Courtesy program.
WFG (1100-272 Atlantic City—Orchestra.

11:00 P. M.

WENR (870-345) Chicago—Smith Family.
WGN (720-416) Chicago—Hunky Five.
WGY (790-379) Schenectady—Orchestra.
WJR (750-400) Detroit—Dance.
WLW (700-428) Cincinnati—Two on the Aisle.
WOR (710-422) Newark—Dance.
WFG (1100-272) Atlantic City—Frolic.
WTAM (1070-280) Cleveland—Dance.
WSM (650-461) Nashville—Warner program
WMAQ (670-447) Chicago—Concert.

11:45 P. M.

WENR (870-345) Chicago—Music parade.
WMAQ (670-447) Chicago—Concert.

12:00 M.

NBC SYSTEM—Palais d'Or orchestra to WEAF.
WGN (720-416) Chicago—Dream Ship.
WLW (700-428) Cincinnati—Gibson orchestra; Singing Fireman.
WMAQ (670-447) Chicago—Dance (3 hrs.).
WRVA (1110-270) Richmond — Old-Home State program.

12:20 A. M.

WENR (870-345) Chicago—Varied.

(Copyright, 1929.)

Bellevue Aid Will Hold Sewing Bee

The Ladies' Aid Society, Bellevue Presbyterian Church, will hold an all-day sewing tomorrow in the church social rooms.

Immediate Delivery
OF
EDISON RADIO
WITH
Light-O-Matic TUNING
AT $167.50
Phonographs and Radios Traded In
EASY PAYMENTS
Registered Radio Service
GRAY & MARTIN
2001 Jenkins Arcade, Second Floor

Coming to you·

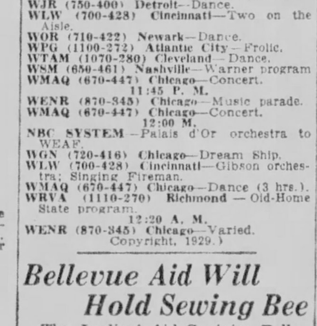

ARCTURUS RADIO TUBES
Ask Your Dealer

The Modern way to stop a cold

Everywhere, today, Vapex is the first choice for colds. In England, on the Continent, in America. Because Vapex brings instant relief easily and pleasantly.

This package contains fifty applications of
VAPEX
A powerful inhalant generally indicated for the treatment of head colds. Price $1.
This bottle contains fifty applications of
VAPEX

PUT A DROP of Vapex on your handkerchief and breathe the delightful vapor. Put a drop at each end of your pillow and sleep with a clear head. Waking or sleeping, you can breathe your cold away with Vapex. . . . Vapex is economical too. The $1 bottle contains fifty applications . . . an average of only 2c apiece. And a single application keeps its strength all day or night. . . . Ask your druggist for V-A-P-E-X in the trim, white box with the green triangle and do not accept a cheaper substitute. E Fougera & Co., Inc., New York City.

A drop on your handkerchief
VAPEX
Breathe your cold away

Promise Me

OLIVE PALMER

In duet with Elizabeth Lennox, Olive Palmer will sing "Oh, Promise Me" through WCAE during the 9:30 program tonight.

A GIFT FROM McCREERY'S IS A MARK OF DISTINCTION

McCreery & Co.

Wood Street at Sixth Avenue — ATlantic 4600

Treasured and Practical
WHITE and Colored Crystals

$4.95

15-inch regular size
18-inch for Lady Stout

With sterling silver catches are McCreery's fine gift crystals—traditional jewelry of dignity. Glistening graduated stones of beauty, exquisitely cut. In white, sapphire, amethyst, amber, rose, aquamarine and jade.

Earrings—$1.95

—McCREERY'S—
—STREET FLOOR—

An Exquisite Gift....
Silk Fish Net Hose
With Picot Top, Paris Lace and Embroidered Clock
$5.95 Pair

Practical, even though it has such a gossamery, sheer aspect. Every young fashionable needs just such delightful stockings for her dancing hours. What an acceptable gift!

Fauvette, gunmetal, dust, merida, orange nude, shell grey and bamboo.

—McCREERY'S—STREET FLOOR—

Unique and Practical
"KIPPY KITS"
$2.95

"Kippy Kip" is little to look for but big to find and will save you time, temper and money. The clothes brush is made of fibres that will last for years, and has a DuPont Pyralin handle. Shoe Cloth of sheepskin. In a small compact leather case.

—McCREERY'S—STREET FLOOR—

A Delightful Collection of Rare Old Wares and Fabrics Invites You

If you find interest in such things as a wall hanging of the Seventeenth Century . . . old Italian wrought iron floor candelabra . . . rare call bells . . . old brocades and tapestries . . . you will enjoy the collection of antiques now here on exhibit. Pieces that hold an intrinsic, individual charm, that would make delightful gifts for someone.

Being Personally Shown by their Collector,
Mme. Henriette De Paris

—McCREERY'S—EIGHTH FLOOR—

Character Dolls....
A Whole 'Mother Goose'
$2.95 Each

Here's "Red Riding Hood" and "Mary with Her Little Lamb," then, there are all the other little folks you'll recognize when you see them . . . you can write your own "Mother Goose," with such charming dollies. There are many other dolls, from France, Italy, America, here to greet you, too.

AND SANTA, OF COURSE. WAITING FOR YOU

—DOLLY-LAND—FIFTH FLOOR—

A GIFT FROM McCREERY'S IS A MARK OF DISTINCTION

McCreery & Co.

WOOD STREET AT SIXTH AVENUE — ATLANTIC 4600

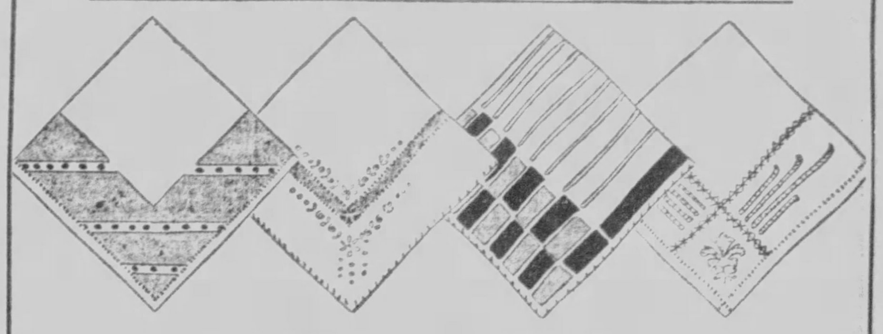

Christmas After Christmas
To McCreery's for Gift
HANDKERCHIEFS

25c Ea. — French Prints, Plain linens, cords with hand-rolled hems, linens with Armenian lace edge, smart prints with embroidered corners. Dainty McCreery qualities.

50c Ea. — All white linen 'Kerchiefs, embroidered in all white, white with colored embroidery, patch work effects in white and pastels, French and Belfast prints.

$1.00 Ea. — Beautiful Chiffons in plain colors, or with insets of lace, exquisite linens, in all white and colored embroidery, beautiful prints, hand rolled hems.

Women's Gift Handkerchiefs, from 25c to $25.00
Men's Gift Handkerchiefs, from 25c to $3.50
Children's Gift Handkerchiefs, 15c to 50c

—McCREERY'S—STREET FLOOR—

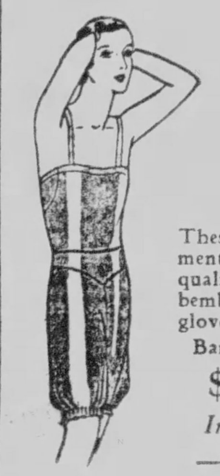

Nothing More Dainty and Practical for Gifts
"SILKENESE"
(PURE SILK AND BEMBERG)
Under Garments

These beautifully tailored "Vanity Fair" garments are fashioned of a wonderful wearing quality silk . . . a combination of pure silk and bemberg . . . with all the sheen and softness of glove silk.

Bandeaux $1. — Vests $2. — Bloomers and Chemise $3.

In Flesh, Adoree, Skin, Lido, Black

—McCREERY'S—FOURTH FLOOR—

McCreery's Christmas Chair
The "CHARLES OF LONDON"
A Prized Possession in Hundreds of Pittsburgh Homes
$125.

Built to McCreery's special order, and we've built enough to make them a real tradition of this store. Designed to give the utmost in comfort and relaxation, and their deep luxurious seats and pillow backs are filled with pure down. Balance of chair is hair stuffed. Wool-faced tapestries in beautiful patterns and colors.

—McCREERY'S—EIGHTH FLOOR—

Many of the Season's Best Fashions In This Clearance of
FUR-TRIMMED COATS

The usual fine McCreery fashions at an unusually low price

$55.

To women who are practicing thrift (and there are many of them) this group of coats offers many opportunities for saving. Of fine quality broadcloth in black and brown shades . . . sizes for women and misses. These are the trimming furs represented:

Fisher dyed Opossum
Manchurian Wolf
French Beaver
Eclipse Wolf
Pahmi
Caracul
Marmink
and other Furs

—McCREERY'S—THIRD FLOOR—

Amusement World as Reflected in Tales From Studios and Our Theaters

OUT OF DRIFTS BY CHRISTMAS HOPE OF PLAYERS MAKING SNOW PHOTOPLAY

By DOROTHY HERZOG

HOLLYWOOD, Dec. 4.

FANNY BRICE and Lilyan Tashman are traveling companions to New York. Fanny goes on to join her husband, Billy Rose. Lilyan, to visit her sister, who has been ill, lo these sundry months. They were to have left days ago, but the Brice stayed over to see her new talky previewed.

They do be saying that Ina Claire (Mrs. John Gilbert) has leased a home in Bev. Hills whilst Jack repairs a-bachin' it on the hillside. Also that you should not be surprised at the prospect of a more definite separation. But rumors are like that.

John Gilbert.

George O'Brien and Marguerite Churchill have gone to Canada for snow scenes. Pictures. "The Girl Who Made Trouble" or something of the sort. With a bit of luck, they'll be out of the drifts by Christmas.

The guy who spread the libel that women are more curious than men should really be strung up. Bob Armstrong, for examp, received a package marked: "DO NOT OPEN UNTIL XMAS." Whereupon he opened it immediately and dug out a pair of boxing gloves with a card reading: "I see by the papers that you are tired of prizefighter roles and want a change. Don't give up the racket. It's a good one. (Signed) J. Dempsey."

Address Gives Nick, Sue Away

THEY'RE telling a darn interesting story that preceded the announcement of Sue Carol and Nick Stewart's marriage. Some weeks ago Mr. Fox opened a new theater in San Diego. A slew of flick-ites and newspaper scribes trailed down in a special car. One reporter—and one only—observed certain significent details that sent him sleuthing.

Sue Carol.

Subsequently, his paper conducted an exhaustive search in every marriage bureau of every small and large town within the radius of Los Angeles. The youngsters were married under their real names, which ordinarily would have been ample protection against discovery. But it so chanced that the Fox Studio, in the course of its routine work, had sent this paper among others a mimeographed listing of their players and their addresses. It was the address of Sue and Nick that gave 'em away.

Marcel (Director Desano's wife, Mattie Marchal, leaves for Paris next week to spend Christmas with her family. She has a grandmother 80 years old, being the principal reason for her forsaking husband during the holidays.

Johnny Weismuller is visiting Charlie Farrell. Weismuller is the fastest swimming human and the Olympic champ ter boot.

Actresses Once Millinery Clerks

DAY-BEFORE-YESTERDAY in the careers of Greta Garbo and Natalie Moorhead saw the gals millinery clerks. Greta sold headgear in Sweden. Natalie, in Pittsburgh it's different now.

Ann Harding

Ann ("Paris Bound") and "Condemned" Harding and her husband, Harry Bannister, are building a home in Hollywoodland. This being about the highest hill spot in Hollywood. The two of 'em helped clear the grounds of weeds and whatnots and supervised workmen in constructing the retaining wall. The retaining wall, it is fondly hoped, will prohibit the rains from washing the property into chocolate drip.

Janet Gaynor's husband, Lydell Peck, is in the reading department of Famous Players. Janet and her husband just returned from Oakland, where they visited with Lydell's folks.

Traveling M. C.'s To Appear In Penn

Traveling master of ceremonies! That's the latest in the show business. And it comes in conjunction with a new policy of traveling show presentations to be inaugurated soon by the Loew theaters. These presentations will open in the Capitol Theater, New York, and then will be put out on the "road," spending one week in each theater. This new idea in stage presentation is being executed by Louis K. Sidney, a former manager of the Aldine, who is now production manager for Loew's in the Capitol Theater.

The new type of stage productions will affect the Penn Theater here, it is announced. Among the entertainers to be included among the traveling masters of ceremonies will be Teddy Joyce, Wesley Eddy, Nat Nazarro, Jr., Dave Schooler, Lou Holtz, Ken Whitmer, Allan Rogers, Ted Claire, Bobby Gillette and Bert Froham.

Hofmann, Sokoloff Come Here Friday

The Cleveland Orchestra, conducted by Nikolai Sokoloff, with Josef Hofmann as piano soloist, will give the third pair of concerts in the Pittsburgh Orchestra Association series in Syria Mosque Friday night and Saturday afternoon. Mr. Hofmann's contribution to the program will be the Beethoven Concerto No. 4, Friday night and the Rubinstein Concerto No. 4, Saturday afternoon. Several works new to Pittsburgh will be presented by the orchestra, including two excerpts from Le Carnaval du Parnasse, by De Mondonville, overture to a Don Quixote, by Rivier, and Jour d'ete a la Montagne, by D'Indy.

English

Leslie Banks, English actor, is co-featured with Helen Menken in "The Infinite Shoeblack," coming next week to the Alvin.

Stanley to Have Publix Stage Shows

Warner Brothers have succeeded in getting the Publix stage units direct from the Paramount Theater in New York for presentation in their Stanley Theater, according to an announcement from Ace Berry, general manager for Warners in Pittsburgh.

The Publix units are assembled in New York by Broadway's leading theatrical producers, it is pointed out, and after playing the Paramount Theater in New York and the Brooklyn Paramount they are sent out over a Publix and Warner Brothers chain of theaters, and now the Stanley will be linked in this circuit.

It is the purpose of Warners to begin featuring these units in the Stanley the week of January 3. They will be presented with Dick Powell as master of ceremonies.

Church Society Will Give Play

Members of the Queen Esther Society will present "The Bashful Mr. Bobbs" a comedy, in the Buena Vista Methodist Episcopal Church Friday night. The cast is made up of members of the society and the work of presenting the comedy is being done by the church organization.

Hours They Begin

HOURS at which feature photoplays begin in first run houses are in accordance with the following time schedule:

PENN: "The Taming of the Shrew"—10:44 a. m., 1:41, 4:29, 7:15 and 10:12 p. m.
STANLEY: "The Sacred Flame"—11:39 a. m., 1:55, 4:11, 5:57, 8:13, 10:29 p. m.
ALDINE: "They Had to See Paris"—9:46, 11:49 a. m., 1:52, 3:55, 5:58, 9:01, 10:04 p. m.
GRAND: "Disraeli"—10:47 a. m., 1:04, 3:21, 5:38, 7:55 and 10:12 p. m.
ENRIGHT: "The Love Racket"—1:55, 4:14, 5:55, 8:15, 10:35 p. m.
HARRIS: "The Song of Love"—1:30, 3:54, 6:27, 9:35 p. m.
SHERIDAN SQUARE: "Rio Rita"—12:52, 3:13, 5:34, 7:45, 10:06 p. m.

SHAW AGAIN IN COMING PROGRAMS

Seats go on sale tomorrow in the box office of the Nixon for "Major Barbara." Bernard Shaw's satiric comedy, which the Theater Guild of New York is presenting as the fifth production of the second Pittsburgh subscription season. Frieda Inescort and Dudley Digges will play the leading roles.

Helen Menken comes to the Shubert Alvin next week in "The Infinite Shoeblack," a new play. Leslie Banks, English actor, and member of the original company, has been brought to this country to play opposite Miss Menken. The author of the play, Norman MacOwan, also appears in a prominent role. Seats now on sale.

During the engagement of Margaret Anglin as guest star with the George Sharp Players in "What a Woman Wants," in the Pitt next week, she will attend many social functions. Among them are luncheons in the Congress of Women's Club and at the Women's City Club, as guest of the Women's Press Club.

New York Soprano To Give 'Y' Concert

Marjorie Evans Stewart, dramatic soprano of New York and Pittsburgh, will give a concert tomorrow night in the Downtown Y. M. C. A., opening the winter season of musical events. Sybil Young will be the accompanist. A noonday concert will be given by the same artist next Tuesday. A similar program will be offered at the North Side Y. M. C. A. on December 12.

NERVES WERE WRECKED

"My nerves were on edge from the pain in my feet. High heels and ill-fitting shoes were the cause of my trouble. But at last I found shoes that brought relief."

You can't hide foot trouble. It is expressed in every move you make in every step you take.

But why let such torture go on? Here's positive, sure relief from foot suffering!

Ground Gripper shoes will help you . . . just as they have helped thousands of others. They will free delicate tissues from friction and pressure and will permit your foot muscles to function, freely and naturally . . . just as nature intended.

Wear Ground Gripper shoes regularly and you'll banish forever all foot aches and pains.

Let us explain the three vital principles.

GROUND GRIPPER SHOES
For Men, Women and Children
517 Grant Street
Union Trust Building
Charge Accounts Invited

FILMLAND.

NOW PLAYING AT HARRIS THEATRES
DIAMOND ST. Harris KEITH VAUDEVILLE-TALKING PICTURES
BELLE BAKER AND RALPH GRAVES "THE SONG OF LOVE" 100% Singing and Talking
South Hills WEST LIBERTY AVE. Clara Bow—"Saturday Night Kid"
MT. OLIVER BROWNSVILLE ROAD Clara Bow—"Saturday Night Kid"
ETNA PA. Etna Harris JACK OAKIE—"SWEETIE"
CAMERAPHONE Nancy Carroll—"Dance of Life"
WM. PENN NORTH SIDE All-Star Cast—"Girl From Havana"
ALL TALKING PICTURES

AMUSEMENTS.

NIXON Mat. Today 2:15 TONIGHT 8:15
THE THEATRE GUILD, Inc.
Presents
THEATRE GUILD ACTING CO.
in Bernard Shaw's Satiric Comedy
MAJOR BARBARA
Nights, $1 to $3.00. Wed. Mat. 75c to $2. Sat. Mat., $1.00 to $2.50.

AMUSEMENTS.

Shubert ALVIN Next Week Seats Now
THE PROFESSIONAL PLAYERS
Present the London Dramatic Triumph
"THE INFINITE SHOEBLACK"
A Drama of Supreme Love
By NORMAN MacOWAN with
HELEN MENKEN
LESLIE BANKS
and a distinguished supporting cast.
Nights, 50c to $2.50. Wed. Mat. 50c to $1.50. Sat. Mat., 50c to $2.

Shubert Pitt Tonite at 8:25
Mats. Tomorrow and Saturday
George Sharp Players Presenting
GEORGE SEIBEL'S
Drama "THE LEPER"
Nights—400 Good Seats, 75c

HEINZ PLANT
OPEN TO THE PUBLIC
9 to 4 DAILY EXCEPT SATURDAYS
Ask your Conductor how to reach it
80,000 VISITORS LAST YEAR
SEE PITTSBURGH FIRST 57

PARIS INN Chinese Restaurant 310 FIFTH AVENUE
SUNDAY and DAILY DINNER
BUSINESS MEN'S LUNCH 50c
DANCING No Cover Charge
MARTY SCHRAM ORCHESTRA

SYRIA MOSQUE—Fri. Nite and Sat. Mat., Dec. 6, 7. Pgh. Orch. Assn.
Sokoloff, Conductor
CLEVELAND ORCHESTRA and HOFMANN
Piano Soloist, Josef
$1.00 to $3.00 at Mellor's, 604 Wood St. NOW.
May Beegle, Mgr
CONCERT for CHILDREN Friday Afternoon, Dec. 6th, 4 to 5
Children 25c. Adults $1.00, at Mellor's

FILMLAND.

NOW AT LOEW'S & UNITED ARTISTS
PENN
DOUGLAS FAIRBANKS WITH MARY PICKFORD TOGETHER IN TAMING OF THE SHREW
ALL TALKING—ALL LAUGHING UNITED ARTISTS PICTURE
CHARLES KING STAR OF BROADWAY MELODY IN PERSON
ON THE STAGE NAT NAZARRO JR. IN A SINGING ACT "The SONG SHOP" with CARLTON & BELLEW AND BROADWAY CAST
LEIBERT — BREESKIN
LOEW'S ALDINE NOW
A WEALTHY AMERICAN MAKES PARIS GREEN WITH ENVY!
WILL ROGERS in "THEY HAD TO SEE PARIS"
ALL TALKING FOX MOVIETONE COMEDY DRAMA
ALSO "The DOLL SHOP" ALL TECHNICOLOR

10TH BIG DAY
Still Towering Like a Titan Over Pittsburgh!
—The Picture of the Century that has made picture history!
"RIO RITA"
Radio Pictures' Colossal Romantic Spectacle with
BEBE DANIELS
JOHN BOLES
DOROTHY LEE
BERT WHEELER
ROBT. WOOLSEY
R-K-O SHERIDAN SQUARE
A MONTH AHEAD OF DOWNTOWN
Shoppers' Matinees. Parcels Checked Free
FREE TICKETS—We want a slogan to use the letters R. K. O. For example, "Don't say Show. Say R. K. O."—What's yours? For the best Fifty suggestions received each week, R. K. O. will award each two tickets for the current attraction. Mail your suggestion to Slogan Editor R. K. O. Sheridan Square Theatre.

WARNER THEATRES
SCHENLEY—MANOR "THE GOLD DIGGERS OF BROADWAY"
ROWLAND—"SWEETIE"
LIBERTY—"His Glorious Night"

STORE HOURS: Open Daily 6 P. M. Open Sat. 9 P. M.
FRIEND'S
900-908 Penn Ave. Corner 9th Street
STORE HOURS: Open Daily 6 P. M. Open Sat. 9 P. M.
TERMS
What An Opportunity for Christmas Home-Beautifying!
LOOK! 9 MAGNIFICENT PIECES AT LOWEST PRICE EVER

Some Value!
A whole room full of fine furniture for less than $100! That's what you can get at FRIEND'S tomorrow! Just the pieces you would choose yourself to beautify your living room for Christmas! The suite itself is covered in fine Jacquard Velour, and is worth more than our sale price for the entire outfit!
$99
$2.00 Weekly!
Just picture these ten refreshing pieces in your living room! What a difference! And the best part of all, our remarkably low price saves you greatly! With the Davenport, Arm Chair and Button-Back Chair, a Mahogany finish Occasional Table, stunning Bridge Lamp, Pair of Metal Book Ends, Metal Smoker and a Magazine Basket are included—everything for only $99! Order tomorrow for Christmas!

Special!

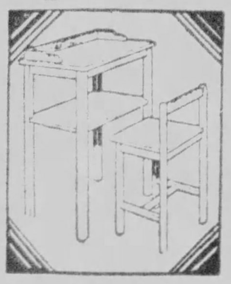

2-Piece Gift Telephone Set
$3.98
A most useful Home Gift, this smartly designed Telephone Set, Stand and Chair as shown . . . Mahogany or Walnut finish.
$1 Down!

TOYS
No Mail or Phone Orders! These two Thursday Bargains are for Children who like fun outdoors!
Racy New Scooter
$1.29

Sturdily constructed! Best! Good looking! Rubber tired steel ball bearings! $2.50 value!
All-Steel Wagon
$3.95
A good, strong ALL-METAL Coaster Wagon with roller bearing steel disc wheels, rubber tired! Bright red finish. $5 value!
EXTRA!

Full Porcelain All White Range
What finer gift for mother—this modern, high-grade Cabinet Range with extra large 20x16x14-inch oven. Concealed manifold. Thursday Gift Bargain!
$59.50
Easiest Terms!

WARNER THEATRES
GRAND
FLORENZ ZIEGFELD'S "GLORIFYING THE AMERICAN GIRL"
STARTS TOMORROW!
A Paramount super show produced with lavish color scenes under the personal supervision of Mr. Ziegfeld, featuring . . .
MARY EATON
Dazzling star of "Coconuts"
EDDIE CANTOR
Famous comedian in his funniest skit
HELEN MORGAN
Reigning Broadway favorite
RUDY VALLEE
Radio idol, stealing your heart away
LAST DAY! "DISRAELI" with George Arliss

STANLEY
America's Boy-Friend in a cuddle-up, snuggle-up romance.
STARTS FRIDAY
"BUDDY" ROGERS
In Paramount's All-Talking Hit
"HALF WAY TO HEAVEN"
With JEAN ARTHUR
Singin' the B-l-u-e-s!
DICK POWELL
in "SILVER BLUES"
And What Scintillating "Blue Streak" Entertainers!
LAST 2 DAYS Conrad Nagel and Lila Lee in "The Sacred Flame", and Dick Powell's "Frills & Fancies"

ENRIGHT
Come, get a ballot to vote for "your favorite" East Liberty school teacher!
LAST 3 DAYS! HURRY!
DOROTHY MACKAILL
In the First National and Vitaphone Action-Romance
"THE LOVE RACKET"
and
JAY MILLS
in "PIRATE CAPERS"

KENYON N. S. 100% Talkie "EVIDENCE" Pauline Frederick
Conway Tearle—Lowell Sherman
GARDEN It's a Wow! Fun—Musical Revel—'SWEETIE.' With Nancy Carroll
TRIANGLE FAST LIBERTY "The Charlatan" Also "For the Term of His Natural Life"
BRUSHTON THEATRE Wed.-Thur.—Big Double Feature Attraction, Karl Dane & Geo. Arthur in "Chinabound;" an Frank Craven in "The Very Idea" 100% Talkie and 'Broadway Blues,' Sound Comedy. Free SilverwareNights.

Men! Here's the Biggest Surprise of the Year!

15% Off

Today's Low Prices On Our Entire Stock

HART SCHAFFNER & MARX

SUITS, OVERCOATS AND TOPCOATS

¶ We would like to see the faces of our own salesmen when they read this announcement. They'll be the most surprised lot of men in town. When they left the store after closing hours today they did not have the slightest notion that we had this extraordinary surprise in mind. Not a ticket was changed: not a price altered. Every suit and overcoat will be found in the cases tomorrow exactly as they were when the store closed today.

¶ You don't have to ask any questions—come tomorrow, go through the entire stock of Hart Schaffner & Marx clothing—select any garment that appeals to you—look at the price—hand the salesman *Fifteen Per Cent Less* than its marked and its yours.

¶ Every overcoat included—boucles, fleeces, Camel-hairs, Kerseys, Meltons, Chinchillas—and even our finest imported Montagnacs. Single and double-breasted styles, Chesterfields, Ulsters, College coats, Belted coats, Formfitting and Velvet-collared coats. Every *Suit* is included—the most complete stock of Hart-Schaffner & Marx we have shown in years.

¶ We're going to be perfectly frank about this whole proposition. To sell Hart Schaffner & Marx clothing in the heart of the season at a loss like this is like taking a dose of bitter medicine. We don't *want* to do it but we *have* to in order to *quickly* reduce our stocks to proper levels. And we felt that the only way to sell a *Vast Quantity* in a hurry was to do something *Drastic*—That's why we made our minds not to fool around with half way measures but to go the limit—by offering not a few but *every* Hart Schaffner & Marx garment in the house at a *Straight Cash Discount* of *Fifteen Per Cent.*

¶ Yes, we know that Christmas is coming and we can hear some men say "We'd like to get in on a bargain like that but we can't afford to spare the money just now". You don't need to: that's where our *Budget Buying Plan* fits you like a glove. A small cash payment and the balance in *Ten Weeks* makes it possible for you to share in the greatest clothing bargain in years.

For Three Days Only--Beginning Tomorrow, Thursday

WHAT YOU SAVE FROM TODAY'S PRICES BY GETTING A CASH DISCOUNT OF 15%

ALL Hart-Schaffner & Marx $29.75 Garments	**DEDUCT 15%.**	You Save $4.46	**YOU PAY ONLY $25.29**
ALL Hart-Schaffner & Marx $34.75 Garments	**DEDUCT 15%.**	You Save $5.21	**YOU PAY ONLY $29.54**
ALL Hart-Schaffner & Marx $39.75 Garments	**DEDUCT 15%.**	You Save $5.96	**YOU PAY ONLY $33.79**
ALL Hart-Schaffner & Marx $45.00 Garments	**DEDUCT 15%.**	You Save $6.75	**YOU PAY ONLY $38.25**
ALL Hart-Schaffner & Marx $50.00 Garments	**DEDUCT 15%.**	You Save $7.50	**YOU PAY ONLY $42.50**
ALL Hart-Schaffner & Marx $55.00 Garments	**DEDUCT 15%.**	You Save $8.25	**YOU PAY ONLY $46.75**
ALL Hart-Schaffner & Marx $60.00 Garments	**DEDUCT 15%.**	You Save $9.00	**YOU PAY ONLY $51.00**
ALL Hart-Schaffner & Marx $70.00 Garments	**DEDUCT 15%.**	You Save $10.50	**YOU PAY ONLY $59.50**
ALL Hart-Schaffner & Marx $75.00 Garments	**DEDUCT 15%.**	You Save $11.25	**YOU PAY ONLY $63.75**
ALL Hart-Schaffner & Marx $85.00 Overcoats	**DEDUCT 15%.**	You Save $12.75	**YOU PAY ONLY $72.25**
ALL Hart-Schaffner & Marx $100 Overcoats—including Montagnacs		You Save $15.00	**YOU PAY ONLY $85.00**

Men's Store Fourth Floor

FRANK & SEDER

Alterations Free of Charge

Former Councilman Dies in Washington

WASHINGTON, Pa., Dec. 4.—William Ireland, 70, for seven years a member of the Borough Council, is dead at his home. He leaves six daughters.

Man Locked Up On Slash Charges

BROWNSVILLE, Pa., Dec. 4.—Charged with cutting Walter Matthews, of Filbert, Robert Ford, also of Filbert, has been lodged in jail to await trial.

FIREMAN LEARNS HOW TO "FIRE" COUGHS

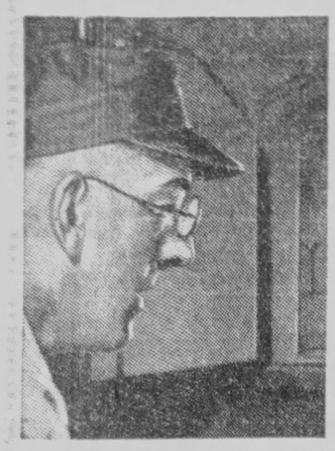

MR. E. H. MERYS, JR.

Finds REM most effective

Mr. E. H. Merys, Jr., of 2829 Monroe Ave., Kansas City, has a hot job, firing boilers. Naturally he seeks a cooler spot at every opportunity, and constant changes in temperature make him susceptible to coughs. Not long ago he got a bad one that way that he had quite a time getting rid of. Then he remembered the ads he had seen in the papers about REM and decided to give it a trial. "REM did fix my cough in a very little while," says Mr. Merys. Then he adds, "REM has also helped my three children too, when they got coughs." So it goes. When one member of a family once tries REM, it's soon the regular cough medicine for the whole household. Insist on REM!

REM is quicker. Clings to the throat. Starts relief immediately

REM

(Advertisement)

Charged with Laziness—

Guilty Simply of Acidity!

More than one man today is misjudged and unjustly penalized because of a not understood physical condition rather than any lack of willingness or ability.

So many of us are only half ourselves, only fifty per cent efficient, because we are victims of an insidious condition of acidity. That persistent tired feeling—that clouded mind—that lack of dash and fire—that missing punch in business and many situations in life—is usually due to an acid system.

Acidity is brought on by our unnatural eating habits, excessive smoking and irregular hours. It impairs digestion, and causes fermentation and putrefaction in the intestines and drags us down physically and mentally.

Begins Where Milk of Magnesia Leaves Off

A remarkable new corrective of acidity has been developed by a famous Universal Pharmaceutical house in Germany. As an acid corrective it begins where milk of magnesia and bicarbonate of soda leave off.

This new, improved magnesia comes in the form of small white tablets call Magnesia Oxoids which do not have to be chewed but may be swallowed whole.

Magnesia Oxoids, upon contact with the acid in the stomach, generate *nascent*, or *active*, *oxygen*. Now, active oxygen, as any doctor will tell you, when generated within the digestive tract does just the things required for acidity. It stimulates the secretion of the alkaline mucus. It checks the putrefaction and fermentation in the gastro-intestinal canal. It exercises a stimulating effect upon the activities of the intestinal walls and aids the movement of the bowels.

All three effects are necessary to the true relief of acidity and Magnesia Oxoids supply them in a perfectly natural manner.

5-Day Acid Test

See for yourself how much acid has to do with your rundown condition and that persistent feeling of tiredness. Make this 5-day acid test. Get a package of Magnesia Oxoids from Dow Drug Co. or any other druggist on our money-back guarantee. Take two after each meal for five days. Note the pick-up in your pep and vigor. Mark the new peace of your stomach and nerves. If five days' test doesn't show you a decided improvement in your health, return the balance of the Oxoids to your druggist and he will refund your money.

WAR DEBT BANK LEADER HOME

NEW YORK, Dec. 4.—(AP.)—Jackson E. Reynolds, president of the First National Bank of New York, who has been abroad in his capacity of chairman of the organization committee of the Bank for International Settlements, returned yesterday on the French liner Isle De France.

Mr. Reynolds denied reports that he is to head the bank in the event of its acceptance by the interested governments. He said that even if he were offered the presidency, which has not occurred, he would not accept it.

Melvin A. Traylor, president of the First National Bank of Chicago, a member of the organization committee, returned on the Majestic.

Except to say that he found in Europe an encouraging spirit of co-operation, he declined to comment on the work of the committee.

Mr. Traylor termed the recent slump in the stock market a necessary purgative that will leave the country financially healthier than before.

PURNELL HEADS SHEET & TUBE

YOUNGSTOWN, O., Dec. 4.—Directors of the Youngstown Sheet and Tube Company, elected Frank Purnell president, succeeding James A. Campbell, who becomes chairman of the board. Mr. Campbell will continue to have general direction of the company's affairs.

Mr. Purnell, now 43, is one of the youngest steel company executives in the country. He started his career in 1902 as a hall boy for the Sheet and Tube Company.

Directors appropriated $2,000,000 for 1930 modernization and replacement, chiefly in the Youngstown district.

Regular quarterly dividends were declared for the fourth quarter, of $1.25 per share on common stock and $1.37½ on preferred.

Trade Secretary Checker Expert

CONNELLSVILLE, Pa., Dec. 4.—Checkers has become a serious sport and the fire department is sponsoring a tournament. Members of that company have been defeating teams without difficulty, but Maj. J. K. Blake, secretary of the Board of Trade, has made inroads on their success.

Brothers Elected Head of Firemen

BROWNSVILLE, Pa., Dec. 4.—John T. Vickers was named president and his brother, George, chief of the Brownsville fire department at a meeting yesterday. Other officers elected were W. L. Meese, M. A. Nobel, John M. Meese, H. C. Geekie, Harry M. Burd and Joseph Roberts.

Our New Christmas Club . . . Is Now Open

WE want you to join, because the check that you will receive this time next year will mean Christmas shopping without worry about expense.

Come in this week. An early start is most important. The small weekly payments will not be missed.

A class to suit every pocketbook. Each member of every family should be in it.

An ideal way to save for taxes—life insurance premiums—home remodeling—a European vacation.

We Pay 4% Interest If Deposits Are Made Regularly

CLASSES

CLASS 25—Members paying 25c a week for fifty weeks will receive.....$12.50

CLASS 50—Members paying 50c a week for fifty weeks will receive.....$25.00

CLASS 100—Members paying $1.00 a week for fifty weeks will receive.....$50.00

CLASS 200—Members paying $2.00 a week for fifty weeks will receive.....$100.00

CLASS 500—Members paying $5.00 a week for fifty weeks will receive.....$250.00

CLASS 1000—Members paying $10.00 a week for fifty weeks will receive.....$500.00

Commonwealth Trust Company of Pittsburgh

308-16 FOURTH AVENUE

Capital $1,500,000 *Surplus $1,700,000*

Frank & Seder BASEMENT

Tomorrow! A Merchandising Triumph!

Direct from the workrooms of several of the best known manufacturers, comes these smartest and newest

3,200 High Class SILK Dresses

Bought at unusual savings and offered tomorrow in our BASEMENT as the season's outstanding value in BETTER DRESSES. Replicas of the same stunning models — the same fashion details as are to be found in Dresses

Usually Priced $12.95, $15 and Even Higher!

$8.77

We Invite Women Who Have Never Been in Our Basement and Who Have Been Accustomed to Paying Higher Prices to Convince Themselves of These Wonderful Values at $8.77!

We can hear some women say, "Oh, I would NEVER think of trying to find a Dress that I'd want at such a price as $8.77! They are just the women we are looking for. They will be amazed at the DIVERSIFIED ASSORTMENTS, at the WIDE AND VARIED RANGE OF STYLES, at the QUALITY of the FABRICS, at the CAREFUL NEEDLEWORK and the ATTENTION TO DETAIL that are embodied in these Dreses. Frank & Seder—Basement.

Read the Styles and the Materials You Will Find in These Beautiful Dresses at Only $8.77!

Flat Crepe Dresses!
Georgette Dresses!
New Print Dresses!
Canton Crepe Dresses!
Fine Satin Dresses!

Those Princess styles that make you look so slender! Belts placed high! Bolero themes! Capelet effects—shirrings, skirts that flare, skirts that drape—dainty touches of laces, flowers! Frocks you'll be proud to wear most anywhere—they're so NEW, WELL MADE and so GRACEFUL!

All Sizes 14 to 48!

Pictured Are Eight of the Many Styles!

Brilliant New Winter Shades! Chinese Red! Tipperary Green! Valencine Blue! Dahlia! Also Black and Brown and Pastel Shades. Colors you'll find are NEW AND DECIDEDLY BECOMING!

Frank & Seder—Basement

PRE-CHRISTMAS SALE

Full-Fashioned Pure Thread

SILK HOSIERY

Silk Chiffon!
Service Weight!
All Perfect!
First Quality!

$1.15 pair

French Heels!
Square Heels!
All Colors!
All Sizes!

This sale has been carefully planned—with one big thought in mind! To Give Our Customers a Real Hosiery Value just at the beginning of the Gift Season! A tremendous purchase of wonderful values! Hosiery that makes Christmas shopping a delight...and solves the question of what to give, at little expense!

Frank & Seder—First Floor

3 Prs. $3.25

All Newest Colors! Sizes 8½ to 10! Packed in gay, bright Gift Boxes if desired!

F. & S.—First Floor

Christmas Sale! $1.95 to $3.50

MEN'S SHIRTS

All Perfect! Ideal For Christmas Gifts!

$1.55 4 for $6

White Shirts! Colored Shirts! Every one clean and new. Just the kind of Shirts any man would welcome as Christmas gifts.

Fine White English Broadcloths!
Genuine Rayon Mixtures!
Silk Stripe Broadcloths!
Woven Madras!
Jacquard Patterns and Others!

Starched collars to match. Soft collars to match. Soft or stiff collar-attached and regulation neckband shirts.

Men's Store—Fourth Floor

FRANK & SEDER

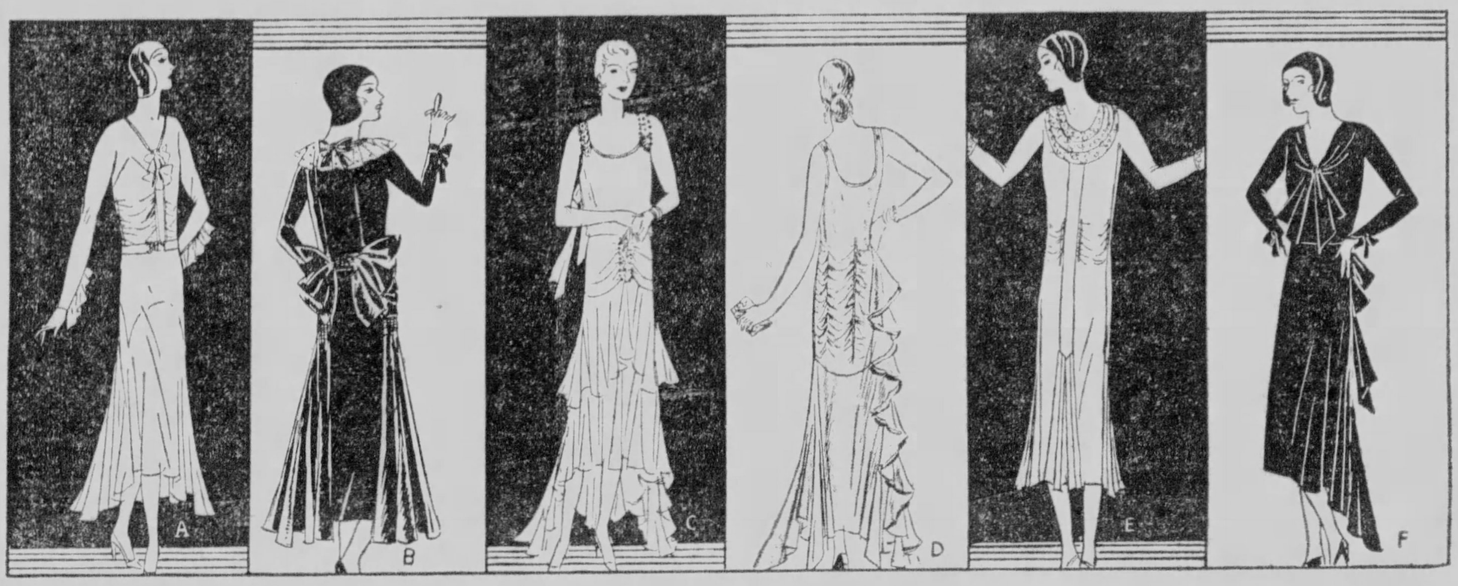

THESE SIX FASHIONS ARE "BEST SELLERS"

(A) Frock of Chiffon
With belt at natural waistline, with slight shirring to give soft fullness. Hipline smartly flat, skirt flared. Black and brilliant colors. For misses.... $15.00

(B) New Navy Taffeta Frock
With the Paris couture much agog over the return of stiff silks, this misses' taffeta frock is the last word in chic. Tight bodice, modified "pouf" and soft crepe collar. Now at..... $16.50

(C) Chiffon Evening Frock
Strass-studded shoulder straps make this model most sophisticated. A wide self girdle makes the wearer slender. Skirt is full and longer in back. Sizes 16 to 42..... $19.95

(D) The Formal Satin Frock
Just made for winter festivities! Long, figure-moulding bodice with rows of vertical shirring. Cascaded side drape lined in contrasting satin. Flower trimmed. 14 to 42... $25.00

(E) Frock of Crepe-du-Jour
For afternoon wear. In black and colors. Simple of cut, very elegant with the two-color beaded collar in cowl shape. Self tie hanging from shoulders in back. 14-38..... $29.75

(F) Stunning Flat Crepe Mode
An adaptation of frock by Vionnet—typical soft neckline, high-cut waist, skirt very full, very long in back, with tie. Long tight sleeves. Black Colors. Sizes 14-38.... $39.75

Why Wear Your Last Year's

FUR COAT

when at Frank & Seder you may purchase a good, smartly-styled Fur Coat from $100 to $300!

Choose From These:

Smart New Lapin Coats; specially priced, $100
Caracul Coats; platinum, bronze, castor shades, at.....$159.50
Hudson Seal* Coats; 22 models, various trimmings $225
Natural Raccoon Coats; this special sale, $195
Hudson Seal* Coats; self trimmed.....$195
Natural Squirrel Coats; self trimmed....$295
Krimmer Coats, selected qualities.....$395
Leopard Coats; beaver trimmed.....$395
Jap Mink Coats; beige or mink shades..$395
Beaver Coats; the finest Alaska skins...$395
Persian Lamb Coats, Krimmer trimmed..$395

Other Fur Coats From $59.50 to $1,375

*Dyed Muskrat

61 Fur Coats

To be sacrificed regardless of former cost or selling price! $69.50

Convenient Deferred Payments Arranged!

Frank & Seder—Second Floor

Black Caracul Coat trimmed in monkey $295

TOYS!

Hundreds of Them at Very Low Prices

Fibre Rockers
Gaily upholstered in cretonne. Made just like big ones. Good colors. $3.98

Desk & Chair Set
Desk of golden oak finish, chair to match. Compartments for writing needs. $8.98

Pretty Baby Dolls
All dressed in cunning sweater, bonnet, shoes and stockings. With sleeping eyes. $4.50

Erector Aeroplane Set
Complete with all parts, the aeroplane propelled by motor. $10.00

Toys—Fifth Floor

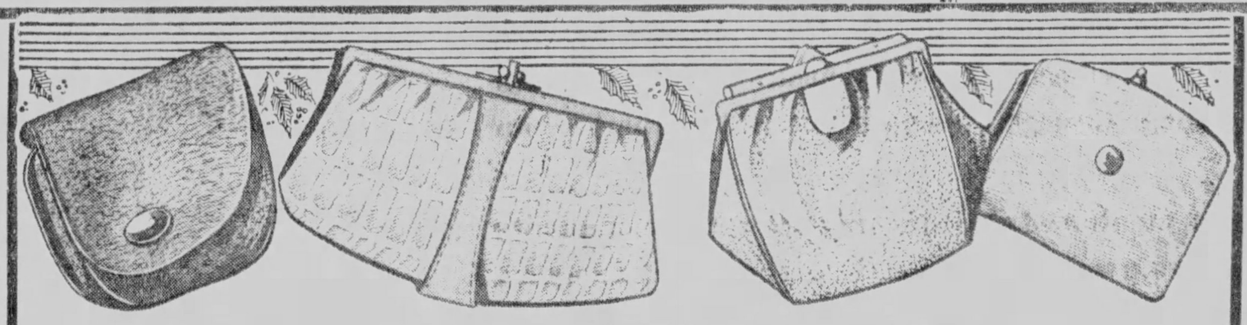

3,000 New Handbags

All $2.98 Values! All New Shapes! Every One Perfect!

$1.98

50 Smart Styles! All Genuine Leather! All Well Lined!

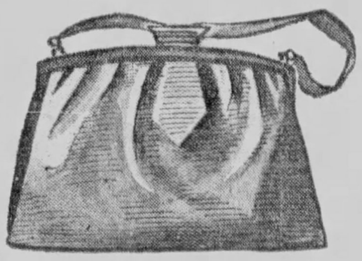

Each year, one of our regular manufacturers gives us several thousand of his best bags at a remarkably low price—for this pre-holiday sale! This year his bags are finer than ever—and there are over 3,000 of them in the lot! They include: Reptile grains . . . shoe calf . . . suedes . . . pin Morocco . . . and a variety of other real leathers.

Frank & Seder—First Floor

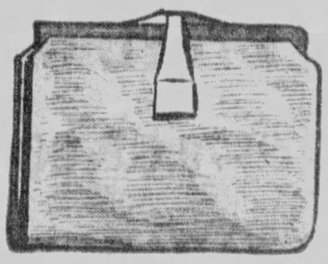

10,000 Yards New

SILK

Fabrics for Gifts!

$1.39 Yd.

That would sell in the regular way from $1.98 to $2.48— All 40 inches wide.

Printed Crepe!
Printed Canton Crepe!
Printed Satin Crepe!
Printed Faille Crepe!
Printed Chiffons!
Heavy Flat Crepes!
Heavy Satin Crepes!
Novelty Crepes!
Black Satin Charmeuse!
All Silk Radiums!
Duo-Tone Crepes!
Brocade Radiums!

Expert Cutter in Charge!

Materials purchased in this sale will be cut to your pattern if desired, by our expert cutter, Miss Diallo—who is here at all times to give any helpful service Free of Charge!

Frank & Seder—Fifth Floor

VISIT OUR NEW SIXTH FLOOR FURNITURE DEPARTMENT

M'KEE NAMED BOARD HEAD

S. Frank McKee was elected president of the Bellevue School Board at a reorganization meeting Monday night. Mrs. Nellie E. Robertson was chosen vice-president and James W. Graham secretary. A treasurer will be named later.

Following the business session a farewell dinner was tendered the members whose terms expire, George W. Judd, former president, James H. Campbell and J. C. Denslow. In addition to Mr. McKee, newly elected members seated were R. D. Jenkinson and Mrs. Belle M. Johnston.

Descendants See Man, 92, Wed Bride, 71

CLEARFIELD, Mich., Dec. 4.—(AP.)—Joseph B. Youmans, 92, and Mrs. Emma Stough, 71, were married here in the presence of a small gathering which included grandchildren of the bride and bridegroom. They had lived in the same community for 40 years.

Four Women Hurt As Trolleys Crash

Four women were injured slightly in a crash of two street cars at Penn and Center avenues last night. The injured were Miss Esther Hoffman, of 1807 Center avenue; Margaret Coles, a Negro, of 17 Watt street; Louise Nettles, a Negro, of 17 Watt street, and Georgia Coward, a Negro, of 2250 Wylie avenue. Slippery rails were blamed by the police for the accident.

The victims were treated at Pittsburgh Hospital and then taken to their homes.

THE WEATHER

Local Forecast.

Fair this afternoon, followed by snow flurries late tonight or Thursday. Not so cold Thursday. Lowest temperature tonight between 15 and 20 degrees.

Hourly Temperatures.

12 m.	30	4 p. m.	34	8 p. m.	30
1 a. m.	29	5 p. m.	33	9 p. m.	29
2 a. m.	28	6 p. m.	32	10 p. m.	28
3 a. m.	27	7 p. m.	31	11 p. m.	28
4 a. m.	27	8 a. m.	32	Noon	34
5 a. m.	27	9 a. m.	33	1 p. m.	34
6 a. m.	27	10 a. m.	34	2 p. m.	34
7 a. m.	28	11 a. m.	34	3 p. m.	34

Highest temperature today, 34. Lowest temperature today, 27.

Precipitation, in inches, for the 24 hours ended at 8 a. m. today, 0.00.

Total precipitation since January 1, 1929, 41.39 inches. Deficiency since January 1, 1929, 5.61 inches.

Highest Wind Velocity, 34 miles, SW. Weather, Snow.

Temperature and Precipitation.

	1929 Temp.	1929 Pre.	1928 Temp.	1928 Pre.	1927 Temp.	1927 Pre.	1926 Temp.	1926 Pre.	1925 Temp.	1925 Pre.
Highest	37		43		58		51		51	
Lowest	20		21		40		34		30	
Mean	32		30		49		42		39	
Precip.		1.78		2.80		3.84		2.27		3.37

Bulletin.

Observations taken by the United States Weather Bureau. The morning temperature reading was taken at 8 o'clock. The highest and lowest readings for 12 hours ended at 8 o'clock this morning. Precipitation is for 24 hours ended at 8 o'clock this morning.

Station	Temp. 8 a.m.	Temp. Hi.	Temp. Lo.	Pre.	Station	Temp. 8 a.m.	Temp. Hi.	Temp. Lo.	Pre.
Atlanta	18	18	00		Memphis	28	28	00	
Atl. City	20	20	00		Miami	52	52	00	
Bismarck	12	18	00		Montgmy	26	24	00	
Boise	28	28	00		Nashville	18	16	00	
Boston	28	28	00		New Orl.	40	38	04	
Buffalo	24	26	14		New York	18	18	00	
Cheyenne	18	18	00		Norfolk	24	22	00	
Chicago	12	12	00		Oklahoma	32	32	00	
Cincin.	14	14	00		Omaha	26	24	00	
Cleveld.	16	12	01		Pkrsburg	16	14	01	
Columbus	16	14	00		Parry Sd.	18	10	01	
Denver	32	26	00		Pdelphia	22	22	00	
Des Mos	12	12	00		PITTSBG	14	12	00	
Detroit	14	12	00		Portld. Ore	36	36	00	
Duluth	14	14	00		St. Louis	20	20	00	
Elkins	12	8	02		St. Paul	10	10	00	
Harrisbg	16	12	00		S. L. City	30	28	00	
Helena	18	18	00		San Ant.	34	34	00	
Huron	24	16	00		San Fran	50	50	00	
Indianpls	12	12	00		Seattle	26	26	00	
Jacksnvle	30	28	00		Spokane	18	18	00	
Kan. City	28	28	00		Tampa	38	38	00	
Little Rk	28	28	00		Washtn.	20	20	00	
Memphis	28	28	00		Winnipeg	12	10	01	
Louisville	16	14	00		Y. StonePk	18	16	00	
Lynchbg	18	16	00						

Weather Conditions.

The skies are mostly clear from Ohio westward and from the Ohio River to the Gulf. Over the northeast section of the country it is mostly cloudy and snowing in the Lake region. There was little movement or change in the southern and western high pressure areas, but a well defined low pressure area developed over the Northwest. It is centered over Manitoba this morning, apparently moving eastward. There was a further drop in temperature over the Atlantic Coast states, elsewhere there were substantial rises. It is still cold however over most of the country.

River Conditions.

The rivers are falling. Stage at Franklin is 2.0 feet; Lock No. 7, 11.9; Pittsburgh, 11.3; Dam No. 2, 8.5; Dam No. 6, 9.4; Dam No. 9, 8.5, and Dam No. 12, 5.5. The dams are up. Herrs Island Dam will be lowered today. There is some ice in the Ohio Pittsburgh to Wheeling, but not sufficient to interfere with navigation. The headwaters of all the rivers and the pools in the lower Allegheny are frozen over. The Youghiogheny is gorged below West Newton.

Ladies' Aid Society Holds Church Bazar

Members of the Ladies' Aid Society of the Evangelical Protestant Church, Smithfield street, will hold their annual charity bazar in the church social rooms today and tomorrow. Chicken will be served at dinner and supper today and tomorrow turkey will be served at both meals. There will be several booths at which gifts will be sold. Proceeds are used for the orphanage and Home for the Aged in West Liberty and for other charitable work.

REAL ESTATE BOARD ELECTS

The Pittsburgh Real Estate Board yesterday held the annual election to select members of the board of governors. One of the heaviest votes in the history of the board was cast. The candidates treated the membership to a buffet luncheon served at board headquarters.

Candidates elected to the board of governors are E. C. Brainerd, Robert K. MacConnell, Charles W. Flynn, Fred J. Hettling, R. T. Mackintosh, John L. Walsh, J. William Brass, Gilbert F. Myer, Albert A. Murrer and Clarence G. Pfordt.

Two candidates from the salesmen's division, E. R. Burchfield and Robert F. Dyson, were tied and will each act for six months. Members of the board of governors will elect the officers for the coming year.

Ross Township Board Picks New Officers

For the twelfth successive year Louis C. Lustenberger was chosen president of the Ross Township School Board at the organization meeting this week. Willard Beach was named vice president. Mr. Beach and Dr. Charles H. Halverstadt were appointed on the finance committee. James McKean, re-elected in November, was sworn in.

HOLIDAY GIFTS TAX EXPRESS

More than 600 carloads of Christmas gifts will be sent to Pittsburgh by express from many lands; millions of packages of mail are about to come for the festive day of giving.

Christmas, 1929, will be a gala holiday, postal and expressmen report.

In anticipation of this substantial Christmas, the Railways Express Agency has prepared more than a million holiday package labels for distribution to express shippers. These will take care of the approximately 600 carloads additional to the 4,200 other carloads that will arrive between December 12 and 25—the rush season.

(Advertisement)

Cold Can't Cause Them to Disappoint:

Singers can't always keep from catching cold, but they can get the best of any cold in a few hours—and so can you. Get the compound that comes in pleasant-tasting tablets, one of which will break up a cold so quickly you'll be astonished. Pape's Cold Compound is what they call it; and any drugstore you visit will have it—for just thirty-five cents!

See how that dryness and soreness leaves your nose and throat; how the mucous discharge ends and breathing becomes easy. Pape's way is better than "doping," so remember the name.

Pape's COLD COMPOUND to STOP a Cold

AUTHORIZED DEALER

SCHOOL TEACHERS and PRINCIPALS FREE XMAS GIFT CONTEST

SPONSORED BY THE RETAIL DIVISION EAST LIBERTY CHAMBER OF COMMERCE

Have You Voted

For Your Favorite School Teacher in This Unique Popularity Contest?

Free Christmas Gift Contest

Open to All

Look for this AUTHORIZED EMBLEM in the windows and theater lobbies in East Liberty.

Teachers and Principals in Public & Parochial Schools

Thousands of votes are already cast! The teachers who lead, at the close of the contest, will be presented with Super de Luxe Radios, complete with tubes, that retail regularly at $224.50! These valuable gifts are being presented through the generosity of the

Leading East Liberty Theaters and Merchants

Every purchase you make, and every admission ticket you buy, entitles you to a ballot. One vote for every 10c transaction. All you need do is to concentrate your Christmas buying in East Liberty, at the authorized stores and theaters. Every vote counts . . . yours may help your teacher win one of the prizes. As soon as you receive your ballots, mark them at once, and deposit them in the boxes, at the authorized polling places.

LADIES' FOUNTAIN PENS

With a McCloy Guarantee of Satisfaction

79c

14-KT. GOLD IRIDIUM TIP PENS

Black, Coral Red and Rosewood Barrels

Fine for BRIDGE PRIZES *and* XMAS GIFTS

McCLOY'S

Your Stationer Since 1879

642-644 LIBERTY AVENUE

Atlantic 3737

FREE Valuable Prizes to Be Awarded. A Contest of Merit and Skill

FIRST PRIZE—A BEAUTIFUL BRAND NEW PLAYER PIANO

SECOND PRIZE—LADIES' FINE DIAMOND RING

THIRD PRIZE—LADIES' OR GENTS' WRIST WATCH

FOURTH PRIZE—CHEST OF SILVERWARE

FIFTH PRIZE—A BEAUTIFUL DOLL

Directions for Winning These Valuable Prizes

There are nine faces hidden in Santa Claus' picture—Can you find six of them? To the one sending in the neatest, most unique, correct solution will receive First Prize, the Second, Third, Fourth and Fifth Prizes to be awarded according to their respective merits.

In event of a tie, prizes alike and of the same value will be awarded to each of the tying contestants.

Solutions can be made out on the newspaper or separate paper or in any unique form the contestant desires.

Solutions will be accepted up to Monday, 6 P. M., December 9, 1929, at which time contest closes. Solutions to this contest may either be mailed or delivered in person to our store, 305 Wood St. The award of the judges will be final and every contestant hereby agrees to abide by judges' decision.

WRITE YOUR NAME AND ADDRESS PLAINLY

Name .....

Address .....

DRAKE-KAPPHAN

Pittsburgh's Largest Piano Dealers

305 WOOD ST.

KIMBALL & BALDWIN PIANOS

JUDGES: J. D. POSKE, PRESS

E. A. STRAIN, SUN-TELE

Good service takes another step . . .

A *new* Atlantic Service Station

at BOULEVARD OF THE AL

and McDEVITT PLACE

ATLANTIC STATIONS are havens of service to motorists. Convenie spaciously designed, completely equipped and efficiently manned, t aim is to gain and hold your patronage through thoughtful consider motoring needs.

The new Atlantic Service Station mentioned above is now open Highest quality motor fuels, motor oils and greases await you there Crankcase and complete lubrication service is rendered by attendants thoroughly acquainted with the recommendations of the manufacturers of the various makes of cars Prompt, courteous attention and the usual incidental conveniences of the modern service station are assured you.

ATLANTIC EXTRA-POWERED GASOLINE

ATLANTIC ETHYL GASOLINE

ATLANTIC 68-70 GASOLINE

ATLANTIC PARAFFINE BASE MOTOR OIL

COMPLETE LUBRICATION SERVICE

Girl and Mother Monoxide Victims

A 16-year-old Negro girl was rendered unconscious and her mother partially overcome by carbon monoxide gas in an unventilated room at 205 North St. Clair street today. The fumes from a gas stove are believed responsible.

The women, Mrs. Bessie Scott, 40, and Gladys Scott were revived by the rescue team of the Mine Safety Appliance Company.

Sister of Canadian Executive Succumbs

LONDON, Dec. 4.—(AP.)—Mrs. Edward Ellice, sister of Viscount Willingdon, governor-general of Canada, died yesterday. She was the wife of Maj. Edward Charles Ellice, formerly of the Grenadier Guards and at one time Liberal member of Parliament for St. Andrewsburgh. Before her marriage she was Margaret Georgiana Freeman-Thomas. Two sons and four daughters survive.

(Advertisement)

How One Woman Lost 20 Pounds of Fat

Lost Her Double Chin—Lost Her Prominent Hips—Lost Her Sluggishness.

Gained Physical Vigor—Gained in Vivaciousness—Gained a Shapely Figure.

If you're fat—remove the cause! KRUSCHEN SALTS contain the 6 mineral salts your body organs, glands and nerves must have to function properly.

When your vital organs fail to perform their work correctly—your bowels and kidneys can't throw off that waste material—before you realize it—you're growing hideously fat!

Try half a teaspoonful of KRUSCHEN SALTS in a glass of hot water every morning—in 3 weeks get on the scales and note how many pounds of fat have vanished.

Notice also that you have gained in energy—your skin is clearer—your eyes sparkle with glorious health—you feel younger in body—keener in mind. KRUSCHEN will give any fat person a joyous surprise.

Get an 85c bottle of KRUSCHEN SALTS at all May's & Liggett's Drug Stores all over Greater Pittsburgh—(lasts 2 months). If even this first bottle doesn't convince you this is the easiest, safest and surest way to lose fat—if you don't feel a superb improvement in health—so gloriously energetic—vigorously alive—your money gladly returned.

DON'T COUGH YOUR ENERGY AWAY

VALUABLE body energy is quickly lost under the strain of a spasmodic cough. Doctors advise prompt action at the first sign of a cough. Pertussin relieves coughs quickly and safely. *Quick* because it gets at the *immediate* cause. *Safe* because it contains no *dope*. At all druggists.

Pertussin

"NERVES" All Tired Out

This Effervescent Tablet Will Give Prompt Relief

Every day in this fast-moving, motoring, flying, radio crowded era, most of us put an excess strain on our nervous system.

NOW—when your "NERVES" are tense and jumpy—when you are irritable and upset—when Nervous Headaches, Nervous Indigestion, Sleeplessness and other Nervous troubles bother—here's a delightful way to quiet the "NERVES" and get prompt relief.

Get a package of Dr. Miles' Effervescent NERVINE Tablets at any drug store. Drop one into a glass of water. You'll like the sparkling, effervescent drink it makes. It quiets your "NERVES"—relaxes the tension and gives nature a chance to correct the trouble. Effervescent NERVINE Tablets are harmless. It's Dr. Miles' time-tested NERVINE formula now combined in handy tablet form with bicarbonate of soda and citric acid. They quiet the "NERVES" and also help to overcome acidosis. (112)

You'll get Relief—Or Money Back

Any druggist will sell you a package on the positive guarantee that if you are not fully satisfied with results—your money will be refunded. Get a package today and try this delightful way to quiet the "NERVES."

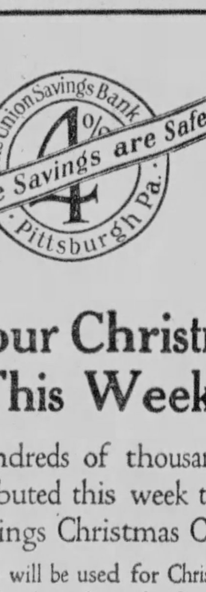

Effervescent DR. MILES NERVINE TABLETS

At All Drug Stores

Large Pkg. $1.

STREET CHANGE PROTESTED

Petitions from property owners in Kendall avenue, Bellevue, were submitted to the borough council, last night, protesting against the closing of the Kendall avenue entrance to the Ohio River Boulevard, under construction.

Burgess William J. Longmore urged that prompt steps be taken to provide suitable street connections with the boulevard as construction of the new highway is progressing rapidly.

"I have heard several rumors concerning the erection of gasoline stations, apartment buildings, etc., facing the Ohio River Boulevard," said the burgess, "and it seems to me it is opportune for council to establish the usual restrictions in zoning in this particular section."

FAKE DRY AGENT SENTENCED

Alex Niedzwiecki, of Erie, was sentenced by Federal Judge R. M. Gibson to serve five months in the Erie County jail for fraudulently representing himself to be a government prohibition agent, and also to pay a $150 fine for possessing and transporting liquor.

One indictment charged him with conspiring with Frank J. Zdunski, Sam L. Winer, Howard Shaw, John Orzechowski and Frank Merritt with searching several residences in Erie, under the guise of being prohibition agents. It further charged that they went to the residence of Peter Kalish, 427 East Sixteenth street, Erie, October 31, and after searching the premises demanded and received $18 and a check for $100.

Mrs. Thaden Tells Of Air Race Thrills

Experiences in the women's transcontinental air derby, of which she was winner, were told by Mrs. Louise McPhetridge Thaden at a meeting of the Brookline Boosters' Club in the German Beneficial Union Hall, Brookline, last night. Thomas H. Hester, president, presided.

Epiphany Club To Stage Play

The Epiphany Dramatic Club of the Epiphany Evangelical Lutheran Church, Lemington avenue, will present a three-act play "Ace High" Friday night in the Westinghouse High School auditorium.

Mrs. Hoover Buys Early at Sick Vets' Sale

WASHINGTON, Dec. (AP.) — Mrs. Hoover did early Christmas shopping terday at the annual occ tional sale at Walter Reed pital.

With wives of other d guished government off she spent some time viewin many articles made at the hospital by the veterans are quartered there.

The articles from which Hoover had an opportuni select for her friends inc all sorts of works of art, le goods, metal and fancy prin materials and weaving, w work and basketry.

John D. Leaves For Florida Home

TARRYTOWN, N. Y., Dec. 4.—(AP.)—John D. Rockefeller, Sr., left his snow-covered estate at Pocantico Hills yesterday to spend the winter at his Southland home at Ormond Beach, Fla.

Wrapped carefully in heavy robes, Mr. Rockefeller rode to the Pennsylvania Station in New York in an open car, occupying the front seat with his chauffeur. Fifteen servants will follow him later to Ormond Beach.

Mr. Rockefeller came here from Lakewood, N. J., last week to spend Thanksgiving with his son.

$70,000 ASKED FOR FALL

A fall on an icy sidewalk resulted in suits filed in Common Pleas Court against the city of Pittsburgh and Rollen H. Keyser and Sadie A. Keyser, of 2633 Perrysville avenue, in each of which $35,000 damages is asked by Marie K. Krause and Michael L. Krause, her husband, of the North Side.

Mrs. Krause sustained serious injuries when she slipped and fell on the ice in front of the Keyser residence December 20, 1927, the suits alleged.

ACID STOMACH?

ACIDINE never fails to relieve safely, surely and swiftly—INDIGESTION, ACIDOSIS, GASSINESS, SOUR STOMACH, SICK HEADACHE, ACID STOMACH, CHRONIC CONSTIPATION, HEAD COLDS AND ACID RHEUMATISM. It alkalizes, balances excess acid, keeps the whole digestive system sweet and clean.

ACIDINE is the only perfect, modern anti-acid which is combined with Japtase, a powerful starch digestant. Soothing to the stomach and intestinal membranes. Money back guarantee. At all druggists, or write Health Laboratories, Inc., Pittsburgh, Pa.

ACIDINE

HEALTH *without* TEARS

COD-LIVER OIL — the winter substitute for sunshine. Give it to them the way they'll like it—Scott's Emulsion. Pleasantly flavored. Easier given, easier taken. Digests readily.

SCOTT'S EMULSION

COD-LIVER OIL MADE EASY

Scott & Bowne, Bloomfield, N. J. 29-28

B. K. ELLIOTT CO.

OPTICIANS

126 Sixth Street

Turn to the classified pages today—you may find just the bargain you have been looking for

Tomorrow's Xmas Specials at

PICKERING'S

The Store of Worthwhile Gift Values

NO INTEREST—NO EXTRA CHARGE FOR CREDIT!!

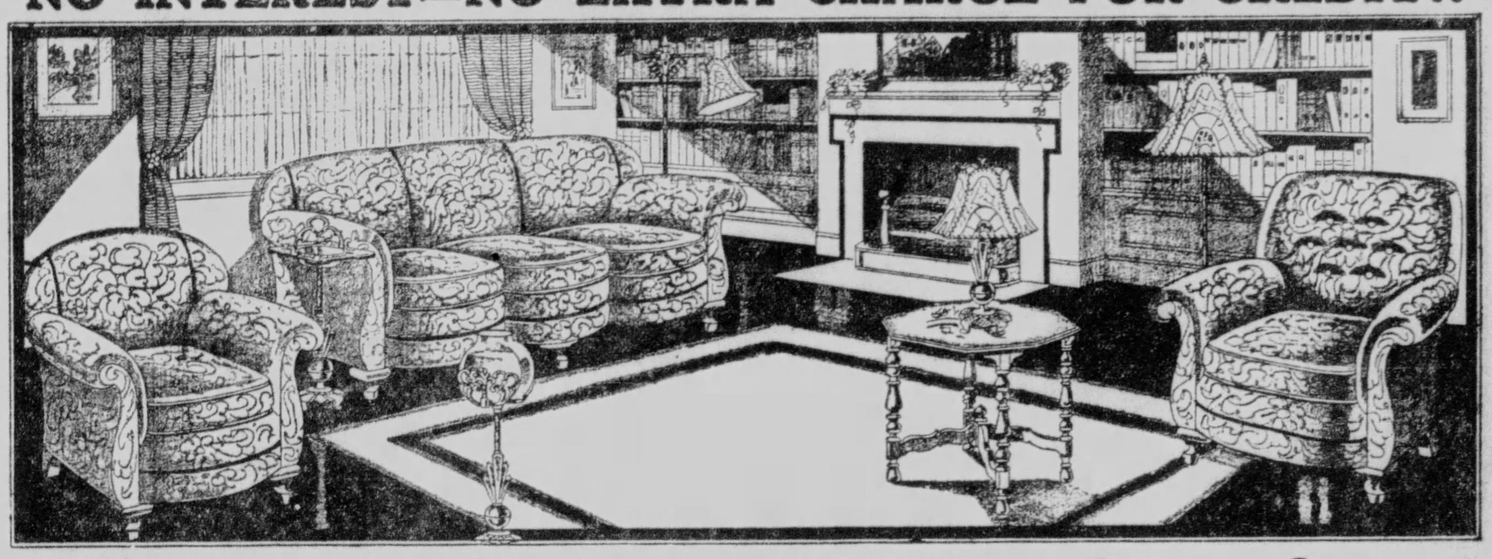

Pickering's Gift Special! $185 Living Room Group

What a Value! An actual $185 Grouping at a special Xmas price! A three-piece suite covered all over with beautiful Jacquard Velour with reversible cushions and handsome black piping. Consists of a luxurious sofa, club chair and button-back fireside chair. A five-piece polychromed silver outfit of three lamps with laced parchment shades, smoking stand and aquarium, and a beautifully decorated occasional table complete this unusual group.

$129

Liberal Credit Terms!

[redacted]ALS!!

[redacted]c Reduction of [redacted]ew OIL HEATERS

$3.75

Here is a real opportunity to save a great deal of money and insure real heat comfort for the winter, too. These are actually being offered below cost so take advantage of this sale while they last. Two styles and both are pronounced heat givers. Save tomorrow!

The GIFT SUPREME!

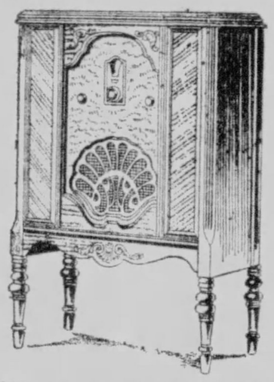

PHILCO

Balanced Unit Radio

$129.50 Less tubes

Beautiful Low Boy Cabinet. Equipped with improved dynamic speaker that gives you the truest tone conceivable. Acoustic Equalizers balanced to use the new 245 power tubes in push-pull. A demonstration will convince you of the superiority of this famous set.

Special Liberal Terms!

EXTRA SPECIALS!!

Gas Radiant Heaters

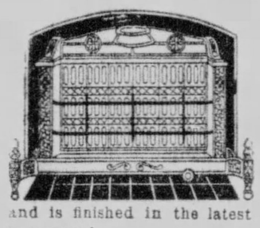

$13.75

Beautiful Andiron style heater at a new low price. Insure real heat comfort this Christmas with a gas radiant heater of this kind. Has six big radiants and is finished in the latest style and design. Save tomorrow!

This $5.50 Fibre Fernery

$2.75

Your choice of brown, tan, green, fawn, grey, blue, orange or red. Each color finished with gold highlight effect. Made of strong fibre and has large metal plant container. A real Christmas special and suitable for a gift. Take advantage of this very low price and buy several of them. Sturdily constructed and will give years of service. Save tomorrow!

PICKERING'S BASEMENT SPECIALS!!

This $1.00 (11-inch) Mixing Bowl and Spoon

50c

Heavy brown earthenware, beautifully decorated. Measuring spoon included, FREE. Tomorrow only.

This $2.75 Jiffy Electric Waffle Iron

$1.25

Just the thing for the small family. Bakes the waffle in a "jiffy." An exceptional value. Tomorrow only.

This $1.50 Imported Glass Atomizer

75c

A real Xmas gift for her. Everyone can afford one at this low price. Decorated and sprays a very fine stream. Tomorrow only.

This $2.25 Hand-Painted Boudoir Lamp

$1.00

A gift every woman would appreciate. Beautifully hand-painted and shade and base of glass in several colors. Tomorrow only.

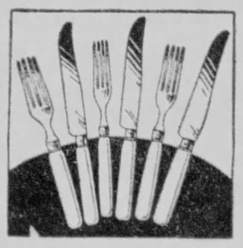

This $1.75 Stainless Knife and Fork Set

85c

Three knives and three forks, stainless steel blades with white enameled handles, riveted on. Save tomorrow on this special.

PICKERING'S

TENTH STREET AND PENN AVENUE

The Union Savings Bank — Where Savings are Safe — 4% — Pittsburgh, Pa.

Look for Your Christmas Check This Week

Checks for hundreds of thousands of dollars are being distributed this week to members of the Union Savings Christmas Club.

Most of this money will be used for Christmas purchases—for dolls and sleds, books and candy, flowers and other gifts that will help make this a merry Christmas in thousands of homes.

The Union Savings Bank is happy to have helped its depositors accumulate this vast amount of money, and will be glad to welcome you into the 1930 Christmas Club which is now forming.

Enroll early, and prepare in this easy way for next Christmas.

12 Convenient Classes—Easy weekly payments
4% Interest — Everybody welcome

Union SAVINGS BANK

FRICK BLDG.~FIFTH AVE & GRANT ST.

(Advertisement)

An Expert Specialist in the treatment of

STOMACH and LIVER condition causing bloating, collection of gases and an uncomfortable feeling after eating, attended with dizziness, palpitation and nausea. KIDNEY and BLADDER condition accompanied by pain in the back, puffiness of eyes, swelling of feet and legs, frequent, painful and scalding irritations. BLOOD and SKIN conditions with enlarged glands, ulceration of the mouth, throat and tongue and body rash. RHEUMATISM in all its forms including stiffened and suffered joints. NERVE WEAKNESS, HIGH BLOOD PRESSURE, NEURITIS, ANEMIA, RECTAL TROUBLE, RUPTURE, GALL STONES or any enlargement, swelling or tumor-like growths are treated without the aid of the knife. Blood and all other tests made. CONSULT THE OLD DOCTOR FREE. DR. R. H. M. MACKENZIE, the entire second and third floors of 638 and 640 PENN AVE., PITTSBURGH, PA., whose best reference is the fact that he has been located on PENN AVE for the past 31 years. Hours 9 to 8:30 daily, SUNDAYS and HOLIDAYS, 9 to 2.

CLASSIFIED ADS ARE AMONG THE GREATEST MONEY-SAVERS KNOWN

REFORM GROUP NAMES HEADS

The election of directors of the National Reform Association took place yesterday, bringing to a close the sixty-sixth annual convention which was held in the Second Presbyterian Church, Eighth street. Eight directors were re-elected for terms of three years each and they in turn will elect officers for the coming year.

The restoration of Bible reading and non-sectarian teaching of the moral and spiritual ideals of the Bible in the public schools was advocated by Dr. R. H. Martin, president of the association, who in the final session of the convention made his annual report. He also told, in his report, that less than 18 per cent of the entire population of this country is receiving religious education.

'Bossy' Defeats Fist Fight Foe For Mayor

NEWBURYPORT, Mass., Dec. 4. — (AP.) — A few years ago Mayor Andrew J. Gillis defeated former Mayor Michael Cashman at fisticuffs and went to jail. Yesterday he defeated him at the city election by 46 votes and strode the streets as a conqueror.

Mayor Gillis, who gained the name "Bossy" in his days as a youngster and the name "The Bad Boy Mayor" in his first days as chief executive of the city, squeezed through by 3,119 votes to Cashman's 3,073.

The former mayor announced that he would petition for a recount.

It was "Bossy's" closest fight since he entered politics and it drew the largest vote in the history of Newburyport. A total of 6,353 votes out of a registration of 7,252 were cast.

PAINT COMPANY TO EXPAND

CLEVELAND, Dec. 4.—(AP.)—Announcement of a $1,500,000 expansion program by the Sherwin-Williams Company, paint manufacturers, was made by officials of that company here.

The program includes $450,000 for a linseed oil plant, a printing, advertising and publicity plant, and an iron oxide plant in Cleveland; a new lithophone plant and other construction at Coffeyville, Kan., to cost $300,000; and a $520,000 expenditure at Chicago for new plants and warehouses.

The company also announced the opening of new agencies at Columbus, Ga., Columbia, S. C., Jackson, Miss., Miami, Fla., and Albany, N. Y.

'Faith Healer' Fined On Parking Charge

FARRELL, Pa., Dec. 4.—A plea that he was a faith healer did not get Ben Shartia Abe a reduction in his fine of $5 for breaking parking laws.

Hundreds Will Give Stewart-Warner Screen-Grid

RADIOS

The Christmas Gift for Moderns!

For twenty-three years the name Stewart-Warner has stood for PRECISION engineering in the automotive field . . . and all that INVALUABLE experience in manufacturing is back of the Stewart-Warner radio! It's the "set with the punch"—the terrific punch of distance-reception — the punch of humless volume. Let your decision rest with an impartial hearing of these two Stewart-Warner winners—

Stewart-Warner—Complete

Screen Grid—Dynamic Speaker

149.50

COMPLETE WITH ALL ACCESSORIES

Stewart-Warner Features

Plug-in for Television: equipped to receive these signals when popular in broadcast range.

Air-Cooled Power Transformer: more efficient performance through positive cooling of coil.

Extremely Accurate Tuning Coils: scientifically space wound and crystal tested to exact capacity.

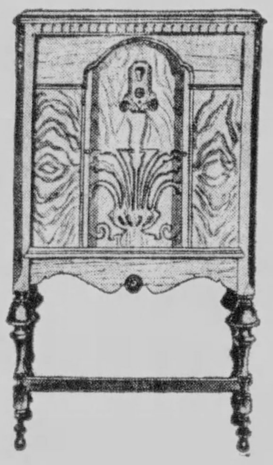

Stewart-Warner Features

Plug-in for Phonograph: reproduces any phonograph record if used with standard pick-up attachment.

Automatic Voltage Control: delivers uniform power to set regardless of line voltage.

4-in-Line Variable Condensers: most accurate condenser gang made; completely shielded.

Stewart-Warner—Complete

Screen Grid—Dynamic Speaker

179.50

COMPLETE WITH ALL ACCESSORIES

Stewart-Warner Features

Aerial Compensator: three taps provide adjustment to any type of aerial and local conditions.

Tested to Double Voltage Capacity: power transformer and filter system impervious to overloads.

Screen-Grid Circuit: uses three of the new 224-type Screen-Grid tubes; two 227-type heater tubes (one as the power detector); two new 245-type power tubes in a new "push-pull" hookup, and one 280-type rectifier tube. NO A. C. HUM—yet 100% sensitivity!

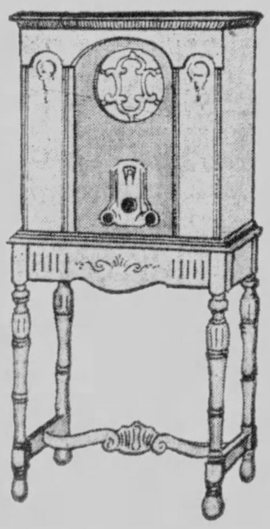

Stewart-Warner Features

Built-in Aerial: permits local reception when no outside aerial is available.

Completely Shielded Chassis: one-piece drawn copper coil shields; shielded condensers, power detector and power transformer units.

Special Tube Guides: eliminate difficult replacement of five-prong tubes.

Perfect Audio Transformers: scientifically tested and matched for absolute fidelity of tone reproduction.

One Year's Service Without Charge—Completely Installed

A Moderate First Payment Delivers These Radios

USE OUR NEW ESCALATORS TO THE ELEVENTH FLOOR

KAUFMANN'S

★ ★ THE ★ STORE ★ OF ★ THE ★ CHRISTMAS ★ SPIRIT ★ ★

TELEPHONE SHOPPING SERVICE CALL GRANT 7000 — ALL OTHER BUSINESS CALLS ATLANTIC 1000

Fifth Avenue — Pittsburgh

ADDITIONAL KAUFMANN NEWS ON PAGES 10 AND 11

OPEN EVERY EVENING 'TIL CHRISTMAS

Furniture by Hahn

THE GIFT FOR THE FAMILY

AUTHORIZED DEALER SCHOOL TEACHERS PRINCIPALS FREE XMAS GIFT CONTEST

HAHN is an authorized store in the EAST LIBERTY campaign to find the most popular school teachers and principals in Pittsburgh.

Look for the authorized dealer sign where you shop or attend the movies.

The "Yuletide Suite" In Mohair

A Holiday presentation in which the entire family can join in making ONE supreme gift! Three magnificent pieces, of striking style and charming upholstery at a SPECIAL Hahn price.

$150

The suite centers about a large, serpentine davenport, which, with the club chair and button back chair, are upholstered in genuine Alpine MOHAIR. Gorgeous fabrics are used for reverse coverings on the loose cushions.

SPECIALS

From Hahn's Furniture and Toy Departments

CHOICE OF

1. *Very charming End Table*
2. *Metallic Smoking Stand*
3. *Artistic Silk Pillow*
4. *Electric Boudoir Lamp*
5. *Folding Bridge Table*
6. *Child's Big Scooter*
7. *Tot's Kiddie Car*
8. *Child's Rocking Chair*
9. *Big, Pretty Baby Doll*
10. *Zeppelin Air-Ship*
11. *Toy Sewing Machine*
12. *Train of Cars*

$1

"Philco" Radio at its supreme! The very fine lowboy model with the famed Philco set. (Priced less tubes). **$129.50**

HAHN

FRANKSTOWN & BROAD EAST LIBERTY — 2 STORES — 807-809-811 FEDERAL ST. NORTH SIDE

A GLORIFIED CLEAR SKIN

A CLEAR, smooth, lovely skin enhances personal attractiveness! Men admire it. Women praise and secretly envy. More happiness and friends may depend upon it.

Healthy skin is clear, smooth and lovely. It is Nature's outward reflection of internal healthfulness.

The way to the skin is through the blood. Rich, red, healthy blood nourishes the body and aids in protecting it against infection and disease.

Skin troubles and sallow complexion are usually but symptoms of a deeper, a more dangerous trouble—a lack of the normal count of red-cells in the blood.

When you take S.S.S. to get rid of these outside blemishes you are building up the system to ward off the graver diseases of which these blemishes are Nature's warning.

S.S.S.

If you are one of the embarrassed—and men are not exceptions—with skin blemishes that linger, and sometimes leave scars, you will want to possess body power to clear up your skin.

S. S. S. will help Nature give you this power. Internal healthfulness will then reflect in your skin a natural loveliness—*a skin glorified.*

Millions of people have taken advantage of the wonderful medicinal properties in S. S. S. It gives to Nature what it needs to build you up so that your system may throw off the cause.

When your system is filled with rich, red blood, the body's power of resistance to infection and disease is raised. Your appetite should improve. Firm flesh should take the place of that which was once flabby. You should sleep soundly. You should feel strong. Your nerves become steady.

Take S. S. S. daily at mealtime. It promotes healthy body building. Seek energy, vitality and a clear skin through the great blood tonic which is made from strictly fresh vegetable drugs and has stood the test for over 100 years. All good drug stores sell S.S.S. in two sizes. Ask for the larger size. It is more economical.

A Clear Skin Comes From Within

READ THE SUN-TELEGRAPH CLASSIFIED ADS

Clear Police on Charge of Obstructing Dry Raids

SECOND SECTION CITY NEWS

Pittsburgh Sun-Telegraph

WEDNESDAY, DECEMBER 4, 1929

METROPOLITAN DISTRICT NEWS

CONTROLLERSHIP SNARL CLEARED

SIDE WALKS of PITTSBURGH

by WILLIAM PFARR

L. E. PALMER, superintendent of mails in the Pittsburgh postoffice, has served more years (about 55) in the postal service than any other man in the U. S. A. . . . Barrister John Henry is leaving the village to teach economics in a San Diego school. . . . And a temporary departure: Harry Estep and the Missus will try and forget the cares of a congressman with a Panama vacation. . . . The

leading batter in the Rockview Penitentiary Baseball League hit .500 this last season and fielded .929. . . . We have an agent ferreting out the name of the good-natured real estate man who carries an umbrella rain or shine.. . . .

* * *

The downtown cafeteria which banned smoking was filled with it from the William Penn way fire. . . . A poultry euchre was held at St. Richard's Church . . . neither do we. . . . Dr. Thomas S. Baker, Tech president, was a music critic on the Baltimore Sun and a singer before he took up education. . . .

John F. Casey, the contractor, has a collection of bookbindings which are, to put it strongly, book-bindings. . . . Sidewalks does not believe the report that Commissioners Babcock and Armstrong will insist that the improved McNeilly avenue-McConnell street be renamed McGovern boulevard. . . . A subscriber sent 15 cents' worth of stamps to this newspaper the other day for a 15-cent pattern, but she put them on the outside of the envelope and they were all canceled. . . . So many students have "visited" Central police station recently that they're calling him Dean James Hoey now, according to Walter Guedemann.

* * *

ADD biography: Lon McIntosh, the new Thirtieth Ward Republican leader, has been suds dispenser (in the g. o. d.), star real estate salesman and leading man in the Knoxville Volunteer Firemen's minstrel . . . according to his press agent, Johnny Freund. . . . John O'Connor, Jr., one of the head men at Carnegie Institute, holds that Otto Skold's "An Italian Street" is the most humorous painting in the International. . . . The kiltie-clad fellow who had to fix a puncture on Sewickley road the next morning was a gay young blade of society who was dressed that way because he had stayed too late at a Halloween party. . . .

* * *

When Chief Murren takes his 20 sleuths to Parkview for pistol practice, they use the side of an abandoned house for a target . . . Dapper Don Collins, who used to run the Music Box (once Bongiovanni's) is now installed in the Club Alabam' on the avenue . . .

* * *

TWO hangers-on at the North Side police station who are known as the "Steamo Twins" heard a man asking the desk sergeant, George Stone, to locate his wife. For two years he had been searching for her to notify her that he was suing for divorce. The sergeant replied that the job wasn't in his

line and suggested that the gentleman find himself a private detective.

"We're private detectives," the twins announced.

"How much do you want to find my wife?" the gentleman inquired.

"Fifty bucks."

In 35 minutes the twins found the wife and collected the fifty.

DRY AGENTS ABSOLVE POLICE

Admit Their Identities Were Not Apparent When They Were Hit by Patrolman

The Police Trial Board today heard Prohibition Administrator John D. Pennington's complaint that Patrolman A. L. Meuser had interfered with a federal raid—and then the board exonerated Meuser.

Pennington, although invited, was absent, but prohibition agents testified that Meuser had used his mace on the head of Agent Martin Micken during a raid on a place at 2830 Penn avenue.

'AGENTS DISGUISED'

Meuser's defense was that he didn't know Micken and his companions were agents—that all he saw was shabbily-dressed men who might have been "stick-up men."

The agents admitted that Meuser had not been told they were raiding officers.

Police Capt. Harry Mellon testified that Micken was drunk during the raid, and Lieut. Edward Fallon added that Micken appeared to be under the influence of liquor.

Micken admitted he had had a drink but explained that it was the line of duty, having made "a buy" at an earlier stop.

BATTLE DESCRIBED

Meuser testified that when he entered the place one of the raiders grabbed him, that three of them tried to take his police badge. He struck, Meuser added, during the mixup.

Police Supt. Peter P. Walsh questioned each of the agents. Joyce examined the witnesses, too, and brought out that Meuser had also struck a second agent, H. J. Allison.

Walsh won from Agent Kames L. Delaney a clean bill of health for the police. Delaney agreed that police had never refused to help in a raid.

Nothing was said of Pennington's charges that the police on the whole refused to co-operate with the agents, that once a policeman stood by idly while gangsters fired on an auto of the agents in front of prohibition headquarters.

CLERK ROUTS ROBBERS

"Get out of there," called Pat Donovan, 16, clerk in the plumbing office of Theodore L. Hildebrand, 912 Chestnut street, today when he saw four Negroes rifling the mail on a desk.

"Keep quiet or I'll plug you," replied one of the Negroes levelling a revolver at the youth's head, he told police.

The Negroes took a $200 check from one of the envelopes, but dropped it outside the door and fled.

Donovan, alone in the office at the time, notified police and gave them a description of the robbers.

Church Aid Will Hold Luncheon

The Ladies' Aid Society of the Forest Avenue United Presbyterian Church, Bellevue, will hold a luncheon and meeting in the church rooms at noon tomorrow.

Camera Afield in the Mountains With Deer-Hunters

EXCLUSIVE PHOTO by Pittsburgh Sun-Telegraph

WILLIAM FULTZ AND JOHN ROMESBURG DRAGGING HOME A CATCH

Fultz, Mammouth, and Romesburg, Garrett, dragging Romesburg's bag, a deer, down one of the snowy mountain roads in the Ligonier section, abounding with nimrods.

EXCLUSIVE PHOTO by Pittsburgh Sun-Telegraph

T. J. LAUGHERY JOHN E. CLIFFORD

Laughery and Clifford with their nine-point buck under the patio at Fort Ligonier Hotel. Their's was one of the season's first.

SNOW HAMPERS DEER HUNTERS

LIGONIER, Dec. 4.—For the hunter who failed to get his "buck" the first day of the season, the odds have increased 10 to 1 over his chances Monday, records at the headquarters of County Game Protector Ray McKissick here revealed today. Only 16 deer were reported killed yesterday, as against 160 for Monday.

And while the statisticians and dopesters laid aside rifles for a "shin roasting" before the campfire to ponder the "how come" this morning their more determined comrades set out for the deer trails, now knee-deep in a velvety blanket of snow. Only a few of the sturdier and more seasoned hunters ventured out today. The hopeful band of 18,000 which invaded the deer country Monday, having dwindled to somewhere around 1,000 or so, scattered along the Chestnut Ridge and Laurel Hills from Donegal north to New Florence.

One camp of nimrods hunting on the Wrinkle place just off the Lincoln highway along Laurel Ridge was lucky enough to add a 200-pound bear to the bag yesterday, according to reports reaching here. Two more bears were sighted deeper in the forest by members of the Rock Run Gun Club, but none of the huntsmen were able to get near enough for a shot.

PRESBYTERIANS TO MEET HERE

The Presbyterian General Assembly has accepted an invitation to meet here in 1931, bringing approximately 2,500 visitors to the city.

The Rev. Dr. Lewis Seymour Mudge, stated clerk of the assembly, made this announcement while guest of the Men's Club of the Shadyside Presbyterian Church.

Pittsburgh's facilities for handling the convention were lauded by Dr. Mudge. He spent yesterday investigating the possibilities of finding conveniences for the meeting. He indicated that the sessions will be held at Syria Mosque. Eugene L. Connelly was toastmaster of the dinner and Dr. Mudge was introduced by the Rev. Dr. Hugh Thomson Kerr.

Traffic Officer To Guard Crossing

Council has asked Safety Director James M. Clark to comply with a suggestion from Traffic Engineer Burton W. Marsh for the assignment of a traffic policeman at Tabor street and West Carson street instead of the installation of an electric signal as proposed by property owners and residents of the neighborhood.

Man Jailed Charged With Running Pool

Peter Moltz, 35, of 6610 Frankstown avenue, was arrested today charged with operating a lottery. Precinct Detectives John Barrett and James Teets, of the East End Police Station, reported finding record books in Moltz's home in conjunction with the New York Clearing House pool. Moltz will be given a hearing tomorrow.

Sale of Estate Provided in Will

The will of Mrs. Margaret A. White, 15 Oakland square, filed today, provides that the estate of $31,600 be liquidated and the proceeds from the Oakland property go to Mary E. and May Pearl Beck, granddaughters, and property in Florida to her son, Arthur H. White. The son and the Union Trust Company were named executors.

Bill Rogers Jr.

BEVERLY HILLS, Cal., Dec. 4.

My newspapers have just sent me out to cover the great professional golf championship, played right here, with thousands prostrated with the heat. Hagen was marvelous in a light muddy brown cerise ensemble; Leo Diegel never looked prettier, in a dull straightwaisted overhand.

Mussolini would have been proud of Gene Sarazen, in a Fascistic fawn-colored stance. Horton Smith (Missouri's sole gift to the nation, since Champ Clark) was the cynosure of all eyes, in a low-geared, blue high-waisted sweater, with pantaloons in happy discord. Johnny Farrell in all orange, with a putt split up the back.

Johnny Golden was arrayed in an overhanging torso with stockings to match, and Abe Espinosa (in honor of Ireland), dressed all in green, playing on a 100 per cent Jewish course, before an audience composed 90 per cent of the Ku Klux Klan.

Yours, WILL.

Sought Nap, Says Pair Forcing Store

"We were going to take a nap in the place," explained two men who were caught forcing their way into the Frank H. Kirner church and school supply store, at 309 Market street, early today, police said.

The pair, George Wallis, 31, "no home," and John Clark, 34, of Johnstown, were arrested by an operative of a protective service after they were alleged to have pushed in the rear door of the store. They were held for court.

EXTRA CHARGES IRK COUNCIL

Council has asked the law department for an opinion on a claim from the Rust Engineering Company for about $2,400 in extra work bills for repairing Bigelow boulevard retaining wall.

Director of Public Works Edward G. Lang advised Council yesterday that the city had awarded the job to the Rust concern on a bid of $5,265. The only other bid was $8,630.

Lang said the award was on the basis of 75 cents a cubic foot for concrete used in repairing the wall. The extra work bills are charged at the rate of $3 a cubic foot.

"Why don't you give them the wall?" Charles Anderson inquired of Tom Reed, city engineer in charge of the work, who had been summoned to explain the bill.

Replying to John S. Herron, Reed stated the city had no employes who could do the work.

2 IN ELECTION CASE INDICTED

Richard Durant and Joseph Bennett, Negroes, of Homestead, were indicted yesterday by the Grand Jury on charges of violating the election laws.

The men, it is alleged, confessed to District Attorney Samuel H. Gardner and his assistant, Andrew T. Park, to having repeated in voting in the first four districts of the Second Ward of Homestead at the recent election. They told the story, it is averred, after they had been interrogated by the election frauds committee of the Allegheny Bar Association.

They named eight men whom they said had given them money and liquor. Informations were made against the eight before Alderman Thomas A. Flanigan, seven being charged with violating the election laws and one with bribery.

At the hearing, both Durant and Bennett denied their charges, and the eight men were discharged.

OFFICER FIRED ON AS 2 FLEE

Two Negroes who engaged a policeman in a running gun battle after he had caught them peeping in windows of a hotel and a garage in Webster avenue, were being sought by police today.

Cornerman Robert Martin saw one peering into the rear windows of the New Terminal Hotel, at 615 Webster avenue, and the other in the windows of a garage across the street. They fled and began firing at Martin as he approached, he reported.

The pair raced up Webster avenue with the policeman in pursuit, and disappeared in Tunnel street.

TRAFFIC DRIVE NETS 25 MEN

The drive on alleged violators of traffic and motor vehicle code laws netted state highway and city patrolmen 25 arrests yesterday.

They were served with summonses to appear for a hearing before Alderman T. D. Jones, Carson street, as were the 300 other violators arrested since the beginning of the drive, a week ago. Warrants will be issued for those who fail to appear, Traffic Inspector B. R. Marshall said.

Overbrook Will Dine City Officials

Overbrook Borough committee men and women will hold a banquet for Mayor Charles H. Kline, City Council and other city officials at Carrick Eagles Hall next Wednesday night. The program has been arranged to enable borough residents to become acquainted with city officials prior to the annexation of Overbrook to Pittsburgh January 6. Among speakers will be Mayor Kline, Daniel Winters, Senator Frank Harris and State Representative Michael Musmanno.

LEECH HEADS BALDWIN BOARD

Baldwin Township school board last night closed the year's business by approving payroll and bills aggregating $10,650, adjourned sine die, then reorganized the board.

Tax Collector Harry Nix reported collecting $980.97 for November school taxes.

Two new board members, Charles E. Heinen and William Uecker, elected at the recent election, were sworn in.

The following officers were elected: Henry G. Leech, president; William Uecker, vice president, and Henry A. Jones, solicitor. Besides Mr. Heinen, the other two commissioners are Norman Schwotzer and William Dryer.

The board expects to start sessions in the new McGibney school, now being almost completed, Monday, December 16. The opening has been delayed somewhat on account of weather conditions. Dedication for the building will take place Friday, January 10.

Solicitor reported settlement in full from Peter Colosi, of Hays, for the purchase of the old McGibney school and ground. The purchase price for both being $8,300

Homewood Post To Meet Tonight

Homewood Post No. 351, American Legion will hold its last meeting tonight in its present quarters. A large attendance is urged as matters of importance will come up for consideration. A report on the drive to get 351 members for No. 351 will be heard and steps taken to add eight more buglers and a drummer to the drum and bugle corps.

Woman's Screams Rout Store Burglar

A burglar, "jimmy" in hand, fled down Sandusky street early today, followed by the screams of Mrs. W. H. Miller, 50. The rattle of the steel bar against the lock of the grocery store at 1204 Sandusky street, North Side, over which Mrs. Miller had an apartment, awakened her and she called for police help.

COUNCILMEN TO ELECT WINTERS

He Will Resign Seat in City Body and Assume Vacant Position Today

Daniel Winters will resign his seat in Council tomorrow and immediately assume the city controllership vacated last Friday when Council accepted the resignation of Henry O. Evans.

Council yesterday called a special meeting for 2:30 tomorrow to elect a controller for the interim ending January 6.

"If Council sees fit to elect me, I will assume the controllership at once. We must not embarrass the city," Winters said.

Later he declared he would post a bond and take the oath of office as administered by Mayor Charles H. Kline as soon as Council elected him.

There seems no doubt of Council's choice, as a resolution urging Winters to assume the controllership was passed Monday without a dissenting vote of the nine members present.

WINTERS' SUCCESSOR

Council cannot fill Winters' vacated seat until the regular meeting next Monday unless another special meeting is held on Saturday, notices for which would have to be sent out tomorrow, according to City Solicitor Charles A. Waldschmidt. Calls for special meetings require 48 hours' advance notice to members.

Late yesterday Winters said he was not ready to announce whether he would appoint as deputy controller John Schilpp, Jr., who was discharged from that position by Evans immediately before the latter resigned.

Schilpp was employed by Council yesterday to prepare a statement of the city debt to prevent Council from making appropriations in excess of the city's borrowing margin.

UNEXPIRED TERM

Winters was elected last month by the voters to complete the term of the late John H. Henderson, which will expire in January, 1932.

City Solicitor Waldschmidt advised Winters not to assume the controllership until the "first Monday of next January, as the law requires," unless he was elected by Council for the interim.

Previous to Waldschmidt's opinion, it was generally accepted that Winters could have accepted the controllership on November 26, when he received from Prothonotary John Vogt the certificate of election by the people.

The controller's office has been guarded by special policemen since last Saturday, when Edward Townsend, superintendent of the bureau of city property, ordered Evans from the premises.

KLINE FOR KAMBACH

With the controllership problem practically solved, political observers turned their attention to Winters' probable successor in Council.

P. J. McArdle, whose Council term will expire next month, and George J. Kambach, South Side attorney and close personal friend of Winters, are potential candidates. McArdle will have to resign to be eligible for election to Winters' unexpired term of two years.

Republican leaders of the city, county and state are said to be taking an active interest in the contest.

McArdle appears to have the support of Alderdice, Anderson, Garland and President Malone.

Kambach is believed to be favored by Mayor Kline, who will have a vote on filling the vacancy; English, Herron and Little.

The vote will not remain deadlocked at four very long, according to Mayor Kline's friends, who are predicting that one of the opposition will switch to Kline's candidate.

The Camera Question Box

The Sun-Telegraph's "Camera Question Box" each day will ask a question of public interest to Pittsburghers and will photograph those interviewed.

Today's Question: A New York surgeon and physician says each time a girl is kissed three minutes of life is automatically cut off by over-stimulation of the heart. Is he right?

Cal Mara

CAL MARA, secretary, East End: "I think he is absolutely wrong. I don't think kissing has any such effect at all. If such a statement were true, there would be a lot of persons dead long before their time. As for myself, I'm 23 and as yet haven't a grey hair in my head. The experiments sounded like a publicity stunt for a new show or something to me."

Ford Miller

FORD MILLER, radio station manager, North Side: "If this doctor says kissing shortens one's life, then I think I'm going to live forever. Up to the present time I've missed my true share of the osculatory exercise that he claims shortens one's life. I am told the pleasure of a kiss is well worth the three minutes of one's life it cuts short."

Lewis H. Abel

LEWIS H. ABEL, Knoxville, vice president Little Theater group: "I think the doctor is entirely wrong. Longevity of stars of the stage is evidence enough to prove him so. Sarah Bernhardt, the actress, kissed intensively and passionately on and off the stage 'tis said, for years, and she died an old woman. Hundreds of others, who did the same thing, attained a healthy old age and attributed the art of osculation as a prime factor in their enjoyment of life."

Alice Atkins

ALICE ATKINS, McKees Rocks: "I think it is a foolish statement for one to make at any time. Although everyone knows a kiss will stimulate one's heart to greater activity, I can't believe that it would cause so much damage to the human system as to shorten life. Most people would rather have their life shortened, in that case. What's life without a lot of pleasure in it?"

Anna Valent

ANNA VALENT, Overbrook: "Personally I believe such a statement is silly. Millions of people, both men and women, have kissed each other down through the ages and the greater proportion lived long lives. Just because one's heart is stimulated, that doesn't mean that life is going to be shortened. Very few persons will agree with the professional man who came to this conclusion."

Dr. W. O. Harper

DR. WILLIAM O. HARPER, downtown, physician: "Absolutely not! Kissing and other forms of osculatory exercise of a similar nature has a tendency to stimulate the heart action to such an extent that it can function much better with a resulting glow of health that is favorable to the human system. Of course, promiscuous osculation should be ignored at all times."

War Against South Side Market Rats Urged

Large rats that infest the South Side Market House roam about the neighborhood to such an extent that mothers are afraid to leave babies alone, according to a complaint submitted to Council by Mrs. John M. Phillips, of Carrick.

Mrs. Phillips explained that she had observed the rats while she was associated with a household exposition held in the Market House.

When Public Works Director Edward G. Lang's attention was called to the complaints he said he would sent to the South Side Market House a rat exterminator that has been employed in that capacity for the North Side Market.

Lang said he would order repairs to the defective walls reported by Mrs. Phillips and insist on tenants in the market house keeping all refuse from under the stands.

WOMAN WEEPS FOR JOY AS JURY FREES HER OF MURDER

DEFENSE PLEA IN DEATH OF EX-WIFE

Aged Grandmother Testifies Mrs. Gilmer Was Cornered Before Firing Fatal Shot

Ida Mae Gilmer yesterday was acquitted of the murder of Mrs. Sarah Hornby in Clairton last August 21, on the ground of self-defense. The woman broke down, wept for joy, and in five minutes after the verdict was returned left for Lock No. 3 to live with her parents, Mr. and Mrs. Rufus Mallinger.

The jury retired shortly before 3 o'clock to deliberate on their verdict and was out an hour. Mrs. Gilmer testified she shot in self defense, after Mrs. Hornby, estranged wife of Roy Hornby had threatened to strike her with a broom and brain her with the handle.

Mrs. Gilmer was burned so badly when she was a child, that she is compelled to sleep on an electric pad. The fatal shot which pierced the juglar vein in Mrs. Hornby's neck was fired with her left hand as she has no fingers on the right one.

Mrs. Anna Bird Hornby, grandmother of Roy Hornby was the only witness to the shooting. The grandmother testified that Mrs. Hornby had Mrs. Gilmer in a corner and was threatening her, when Mrs. Gilmer fired the pistol, which had been lying on the mantel in the aged woman's room.

Judge M. W. Fleming of Center County tried the case, the defendant's counsel being William H. Coleman and Ernest G. Narrar. The state was represented by Earl R. Jackson.

THIEVES BREAK PADLOCK

A store at 3419 West Carson street, closed October 30 under a one-year "padlock" injunction decree of the Federal District Court, was broken into and robbed.

An investigation conducted by Deputy United States Marshal Edward A. Holden showed that the government locks were pried off. This was said to be the first instance of breaking into a building in this district, which had been "locked" by the government for violation of the prohibition law.

In the injunction suit Edward Hartner was named as the proprietor of the store and Frank Baravikas was designated as the owner of the property. The government investigation did not disclose the articles stolen, but it was said that the theft consisted of gloves and other wearing apparel. New locks were placed on the building by Deputy Marshal Holden.

Mother Asks Aid To Find Daughter

Mrs. Anna Kolisar, of Cheighton, today asked police to assist in a search for her daughter, Miss Julia Kolisar, 18, missing from her home for three weeks. Friends reported the girl was seen at a dance in Cheswick a week ago. According to the mother, the girl left home after being forbidden to attend dances.

Beaten and Robbed, Man Left in Street

Andrew Bettis, of 1810 Wylie avenue, was beaten and robbed of $40 at Epiphany and Fullerton streets, according to a police report. An automobile driver found him in the street, and took him to Passavant Hospital, where he was held for observation.

THINKING IT OVER :-: By Hal Coffman

THE THINGS HE LOST

A moron would not grasp the lesson of this powerful cartoon.

You, being intelligent, will grasp it and profit by it.

As you see at a glance, the man in the upper portion of the picture is to be envied.

The same man, in the lower, is to be pitied. It is very simple.

Less simple is the fact that men DELIBERATELY move from the upper to the lower. Explain, that if you can.

Anthropologists tell us "man is a REASONING animal."

Anthropologists are learned, serious-minded persons. Often they wear whiskers, use words of many syllables.

You would not suspect them of a sense of humor.

When they call man a "reasoning" animal, however, perhaps they are having their little joke.

Certainly, some men do not fit the classification.

Mr. Coffman shows you one here.

YOUR reasoning power tells you that this animal belongs to an inferior species, lower than the DUMB animals. They cannot think; he can, but refuses to.

You do not care to be classified with him—even in the interests of science.

FINE, SUSPEND POLICEMAN

Patrolman Alfred Frickey used abusive language and became boisterous with his boarding house mistress when he did not get up in time for work, drew a revolver on her and waved a blackjack at the master of the house, it was testified in South Side Police Court this morning.

Frickey, a sub-patrolman, reporting at the South Side station, was fined $10 by Magistrate John J. Sweeney. He was charged with disorderly conduct. Mr. and Mrs. Christ Georgiades, of 252 Noble lane, Carrick, were the complainants. After paying his fine, Frickey was suspended by his superior on a charge with conduct unbecoming an officer. He will appear at the police trial board next week.

Negro Arrested After Entering Store

Martin Frazier, 25, a Negro, of 8 Herbert way, was held in Hazlewood Police Station today following his arrest, police said, in the store of Jacob Shine, of 4248 Second avenue. Police under Lieut. M. M. Murphy, said Frazier had carried clothing valued at $170 from the store and hid it under the porch of a house nearby and had gone back to the store for a second helping when he was arrested.

Want to Know How Aliens Can Vote

The Ben Avon branch, League of Women Voters, wish to know just how an alien becomes a citizen of the United States.

The members of the branch will visit the Federal courts tomorrow and observe the naturalization procedure. They will meet in front of the Federal Building at 9:45 a. m.

FIND MAN DEAD IN FLAMES

James Lavelle, about 65, was dead today, a victim of a fire which destroyed his restaurant, a one-story frame structure, at 819 Progress street, last night.

His body was found in the rear room of the restaurant by Battalion Chief Michael F. Shanahan and Patrolman John Higgins, after the flames had been extinguished. The victim was believed to have been sleeping when the fire, of an undetermined cause, broke out.

Little was known about Lavelle, who had conducted the restaurant for 18 months. He was said to have told friends he was to inherit $10,000 within two days. He was a former camp cook and riverman, police said.

Battalion Chief Shanahan estimated the damage at $2,000.

DATE SOUGHT IN POLICE TRIAL

District Attorney S. H. Gardner today wrote to Judge William M. Parker, of Venango County, asking when it would be convenient for him to try the coal and iron police case, under change of venue, as directed by the State Supreme Court.

As soon as a date is set, the prosecutor and his assistants will prepare to place on trial the three former Pittsburgh Coal Company police, who, acquitted of murder charges, still face charges of involuntary manslaughter in the death of John Borkowski, Tyre miner-farmer.

The defendants, Walter J. Lyster, Harold P. Watts and Frank Slapikas, were granted a change of venue on the ground that public mind was inflamed against them in Allegheny County.

Detain Suspect In Fatal Brawl

James (Jumps) McCrory, Negro, 30, of 1723 Liberty avenue, was held for court today by Magistrate Leo Rothenberg in Central Police Station in connection with the murder of Columbus Benjamin, Negro, who was killed November 22. City detectives testified McCrory was one of several men who carried Benjamin from the Liberty avenue house after a brawl and left him in a nearby vacant lot, where police found the body.

Admits Two Wives, Held After Hearing

Ernest Franklin Hall, 26, of Everett, Mass., was held for further investigation after he admitted today in Morals Court that he had married two women without the customary divorce. In court with him appeared Mrs. Julia Seydor Hall, of Monessen, whom, he said, he married in this city a month ago. Hall said he married Mary Hall in Boston June 28, 1925.

Sealer Finds Trucks Are Not Overloaded

James Bailey, chief of the bureau of weights and measures, has replied to a request from Council by reporting that no arrests have been made of drivers of overloaded trucks, as all vehicles tested have not exceeded the legal limit.

Welfare Fund Gets Check By Cable

Five hundred dollars cabled to the Welfare Fund of Pittsburgh by Mrs. Frank Kier, who is in Paris, today swelled the total of the generous donations for Pittsburgh philanthropy. Wilbur F. Maxwell, secretary of the fund, announced that the subscription from Mrs. Kier had been received by Mrs. George W. J. Bissell, captain of one of the most successful teams in the women's division.

The employe division continues to make daily reports of funds received. Mr. Maxwell stated, and numerous subscriptions are coming in from the house-to-house canvass.

SIGNERS HEED FINAL TAX CUT CALL

Tons of Petitions Asking Earned Income Revenue Reductions Ready to Mail

From all parts of Pennsylvania are coming petitions urging the reduction of the Federal tax on earned incomes.

Signers are heeding the final call in order that they may have their protests against the present system of levying against earned incomes filed in Washington with millions of other signatures to petitions which will be sent to Washington next Tuesday.

Petitions from every large city in the country, obtained under the auspices of the Hearst newspapers, will be delivered to Administration officials and Congress, following a parade which is attracting nation-wide attention.

TONS OF PETITIONS

Tons of petitions containing a large percentage of American voters and income tax payers will be left for the consideration of the government authorities.

Petitions received yesterday by the Sun-Telegraph in addition to those from Pittsburgh citizens represent the attitude toward the tax in many parts of the state where a growing resentment has been noted against mulcting the incomes of professional men and women, salaried people and wage earners.

CHANGE SET FORTH

The proposed change in the levying of the tax on earned incomes is set forth in the resolution printed below. Coupons returned to the Income Tax Department, Sun-Telegraph, this week will be added to the volume of petitions in the income tax parade. The resolution follows:

To His Excellency, the President of the United States of America;

To His Excellency, the Secretary of the Treasury of the United States of America;

To the Honorable, the Congress of the United States of America:

Whereas, the earned income of an individual is derived from his labor and creative faculties, which are subject to rigid limitations, fluctuations and serious depreciation, while the income from property is a permanent and stable income, it seems inequitable to tax earned incomes on the same basis as incomes from property and invested capital without taking depreciation into consideration; and

Whereas, an earned income is the measure of value of services rendered by the worker to the community and an unearned income is the measure of value of the protection and other benefits received by an individual of the community; and

Whereas, to tax earned incomes heavily is to penalize thrift and industry and is a direct tax on labor and tends to retard enterprise and achievement, therefore

Be it resolved, that we, the undersigned, call these facts to the attention of the President, the Secretary of the Treasury and Congress, in order to secure a reduction of 50 per cent in the tax rate on earned incomes below the tax rate on unearned incomes.

NAME .....
ADDRESS .....
OCCUPATION .....

NAME .....
ADDRESS .....
OCCUPATION .....

NAME .....
ADDRESS .....
OCCUPATION .....

(If more space is required for signatures, paste the resolution on white paper and after you and your friends have signed, mail it to the SUN-TELEGRAPH, Pittsburgh, Pa. It will be forwarded promptly to the proper authorities in Washington.

THOUSANDS OF SEALS

OPENING MAIL AT TUBERCULOSIS LEAGUE HOSPITAL

Miss Evelyn Long opening some of the thousands of letters received at the Tuberculosis League Hospital for the purchase of Christmas seals to further the work of that organization.

EAST LIBERTY QUEST ON

East Liberty school children are enthused over the "Earn Your Teacher a Christmas Gift" campaign being waged in that district, and merchants of that district report a great demand for ballots from customers of all ages. Teacher after teacher, they say, has been nominated and voted for in this popularity contest.

The plan by which East Liberty merchants hope to find the community's most popular teacher has been outlined by Patrick Flood, of the East Liberty Chamber of Commerce.

Merchants participating in the campaign are called "Authorized East Liberty Merchants." Every 10 cent purchase in the store of one of these merchants allows the customer one vote. This vote may be cast for any teacher he or she prefers.

Fifteen teachers in various grades of the public, private and parochial schools of Pittsburgh will be awarded Christmas gifts of radios. The winners of these gifts will be chosen solely by the number of ballots cast for them.

The radio sets are each worth over $200. The campaign will continue until Christmas eve; radios will be awarded shortly after.

BOOTHS TO SELL SEALS MONDAY

The public booth sale of Christmas seals opens next Monday, according to an announcement made by the Christmas Seal Committee of the Tuberculosis League of Pittsburgh. The sale continues until December 21. Booths will be located in the Federal and City-County buildings, theaters and other public places. The women who will have charge of the various booths met at the Tuberculosis League hospital and had their work explained to them. An inspection of the hospital followed the meeting.

Canada joined hands with Pittsburgh last night in aiding the Christmas seal sale of the league when Frederick Hudd, trade commissioner for Canada at New York, spoke from Station WCAE.

"The health and welfare of the people of one country is of concern to the people of the other", Hudd said. And so, as a Canadian visitor to this hospitable metropolis I do not consider it inappropriate to accede to the request of my friends of the Christmas Seal Committee, who give me this opportunity to associate myself with an appeal for your support of the work which is being carried on, both nationally and internationally, for the prevention of tuberculosis.

"The seals provide money for the education of doctors and nurses, so that they will understand tuberculosis better. They provide talks for all the school children and teachers, so that they too will learn how to keep well. In your city, I have learned that Christmas seals run four free dispensaries, where 9,000 persons are treated yearly. And so you see that these Christmas seals, are in effect, a very cheap form of health and life insurance."

President Baker Traffic Club Guest

Dr. Thomas S. Baker, president of Carnegie Institute of Technology will be the principal speaker at the mid-year dinner of the Traffic Club of Pittsburgh to be held next Wednesday night in the William Penn Hotel. J. I. Mulvey, chairman of the entertainment committee stated that there would be a musical program.

RECOUNT BOARD DEFENDS ITS RECORD

Tells Judge Macfarlane County Commissioners Not Justified in Criticism

Criticism of the work of the Recount Board reported to have been uttered by the County Commissioners is not justified, Ward Bonsall, chairman of the board, declared in a report to Judge James R. Macfarlane in Common Pleas Court.

Possibly the work could have been done for somewhat less expenditure, and perhaps a few hundred dollars might have been saved, Bonsall stated, pointing out that frauds were found in connection with ballot boxes and ballots at the primary election and reported to court.

The board is not a prosecuting agency and District Attorney S. H. Gardner, for whom copies of all recount figures and reports are being made, should wait until the work of the board is completed, according to the report. It refers to prosecutions based upon the recount of two years ago, which provided facts for the prosecution.

The greater speed in recounting by a special committee of the official returning board than by the recount board is attributed by Bonsall to the fact that special committee recounted general election returns while his board recounted primary election returns. He stated his board has reported on 40 to 50 boxes, with 30 to 40 to report.

Two Boys Jailed In 15 Auto Thefts

Admitting, police say, to 15 robberies of automobiles and stores in the Homestead district, William Hoffman, Homestead, and John Rokus, 16, Munhall, were taken to the county jail today by County Detective Michael McDermott. The youths were given a hearing last night and held for court on charges of robbery by Justice of the Peace F. L. Johnson, of Homestead.

Mrs. Rauh's Third Appointment Asked

Mayor Charles H. Kline today received a committee headed by A. K. Oliver that urged the reappointment of Mrs. Enoch Rauh for a third term as director of the welfare department. The Mayor made no comment. In addition to Mr. Oliver, the committee included Mrs. Leon Falk, L. B. Bernstein, E. N. Clopper, H. Lee Mason, the Rev. Percy G. Kamerer and Leo G. Griffiths.

Obituary

James Funeral.

Funeral services for Thomas James, 81, former resident of Braddock, who died Sunday at his home in Edgewater, N. J., were to be held today from the home of a son, Harry R. James, in Braddock. For many years he was master mechanic at the Edgar Thomson Steel Works in Braddock, retiring in 1906, when he went to New Jersey. Besides his son in Braddock he leaves three other sons, L. R., of Silver Springs, N. J., and T. C. and Dr. W. T. James, of Edgewater, and his widow.

Degen Funeral.

Funeral services for N. E. Degen, 65, of the King Edward Apartments, who died Sunday, were to be held today at the Moreland chapel, Highland avenue and Rippley street. He was general agent of the Aetna Life Insurance Company, and at one time was president of the Pittsburgh Underwriters Association. He was a member of the University Club, Pittsburgh Athletic Association, Keystone Athletic Club and various Masonic bodies. Besides his widow he leaves a son, Logan Degen, and a daughter, Mrs. L. E. Baer.

Smith Funeral.

Funeral services for Francis Smith, 69, who died Monday, will be held in the home, in Bethel township, tomorrow. Besides his widow he leaves four sons, Francis, John, Thomas and Alex Smith, and two daughters, Mrs. Mary E. Linhart and Miss Ellen Smith.

GAS BLAST WRECKS BURNING HOME

Photo by Pittsburgh Sun-Telegraph

COLLAPSED RITTER HOME IN ELM STREET, WILKINSBURG, AFTER BLAST TODAY

Ruins of the home of Harry Ritter, 1449 Elm street, after a gas explosion today threatened the lives of firemen when the upper floor caved in while they were fighting flames believed caused by an overheated furnace. Damage was $8,000 to $9,000, estimated.

DETECTIVES LEARNING ABOUT MACHINE GUNS

EXCLUSIVE PHOTO by Pittsburgh Sun-Telegraph

INSPECTOR FRANK R. BOYD (SEATED) SHOWING CITY DETECTIVES HOW TO OPERATE NEW THOMPSON MACHINE GUNS

COUNCIL TO HEAR PROTESTS AGAINST TAX INCREASE

"Suicide" Back

Photo by Wide World

RICHARD GALE BROPHY

Brophy, second in command of Byrd's Antarctic expedition, who disappeared last August in New York and was thought a suicide, has "come back." He was found working on an Omaha newspaper.

RAIDERS SEIZE AUTO, BEER

An automobile was seized and a barroom was raided by prohibition agents in the East End last night.

In the automobile, seized in Fankstown avenue, near Enterprise street, the agents said they found 115 pints of whisky. Thomas Jefferson, 35, of 350 Renfrew street, was arrested in connection with the seizure, according to the agents.

Eight barrels of beer and large quantities of ale were confiscated, agents reported, in a raid on a barroom at 315 Larimer avenue, where George Williams, 49; Louis Vertulo, 30, and George Xeros, 38, were arrested. The beer was found in the cellar of the place, the raiders asserted.

Aged Man Injured When Hit by Auto

John Lester, 65, of 1735 Buena Vista street, was injured when struck by an automobile as he stepped from a safety zone in Federal street, North Side, late last night. He was sent to Allegheny General Hospital where nine stitches were taken in his head.

Marriage Licenses

Meyer Charapp	Braddock
Charlotte Sholnosky	Greensburg
Walter J. Hubbard	Natrona
Martha Janiszewski	Natrona
Erwin M. Board	Pittsburgh
Effie Cooper	Pittsburgh
Ewald Dittmyer	Pittsburgh
Ella Kinkel	Pittsburgh
Charles D. Hallett	McKeesport
Mildred Lueckert	McKeesport
Harry Hull	McKeesport
Annie S. Smith	McKeesport
Charles W. Sweet	Howick
Louisa B. Graham	Pittsburgh
Samuel Snyder	Pittsburgh
Ruth Lortz	Pittsburgh
John Trosky	California
Frances Mark	Brownsville
Jacob Hermann	Pittsburgh
Mary M. Hill	Pittsburgh
Grover C. Beever	Pittsburgh
Bessie K. Moore	West View
Norman H. Ley	Pittsburgh
Ethel L. Lunney	Pittsburgh
Peter J. Tomasic	North Braddock
Lillian Hughes	North Braddock

PERIL TO CITY'S BUSINESS SEEN IN BOOST

Real Estate Men Fight Raise In Levy; Courses to Avoid Heavier Burden Suggested

Council has advised Edward F. Daum, of the Pittsburgh Real Estate Board, that a requested hearing would be granted during budget sessions to discuss the prevention of a tax increase next year.

Another request for a hearing on that subject was submitted to Council last Monday by J. W. Bamford, of the Building Owners and Managers' Association.

A letter presented by Daum stated:

"The board in its experience has observed the serious effects of the ever-increasing burden of taxes on real estate, which in its judgment will work injury to the industrial and commercial interests of the city, not only impeding its development, but reducing the value of land, thereby causing a further increase in the levy.

VACANCIES CITED

"The evidence will be found in numerous vacancies in commercial, industrial and residence properties and the reduction in rentals from property of all kinds."

Bamford outlined three courses to pursue to avoid a tax increase. They are:

Condemn property on which taxes are delinquent and sell the property to persons able to pay the revenue to the city.

Reduce expenses by efficient operation of the City-County Building and other city-owned structures.

Investigate the large amount of property in the Golden Triangle owned by public service corporations that is not assessed for tax purposes.

SEES INVESTMENT PERIL

Bamford estimated there were 550,000 square feet of rentable office space vacant, with a potential value of $3 a square foot. He declared there were practically 100 store locations vacant in the Golden Triangle, with a potential rental value of $1,000,000 a year.

"Further increase in the tax burden would create an intolerable situation and imperil millions of dollars of real estate investments," Bamford said.

SCHOOL BOARD ORGANIZES

A reorganization meeting of the Dormont School Board was held in the Dormont High School yesterday.

The following were elected officers: Charles F. Gilmore, president; Dr. T. W. Snyder, secretary, and J. L. Shields, treasurer. Other members of the board are: Dr. John F. Golden, Samuel Lynn, Mrs. F. B. Saunders and Harry E. Emeigh. The last two members are newly elected. The officers are serving in that capacity for the first time.

Clifton Man Falls Dead in His Yard

Edward E. Phillips, 68, of Washington road, Clifton, fell dead yesterday while feeding chickens in the rear of his home, the coroner's office was informed. Members of his family found him and summoned a physician, who attributed death to heart disease.

Ladies of G. A. R. To Hold Benefit

Members of the Col. John B. Clark Circle No. 11, Ladies of the G. A. R., will hold a benefit card party the night of December 11 in Avalon Borough Hall. The proceeds will go into the treasury of the circle.

Husband Left Life Interest in Estate

An estate of $15,000 was left in life to James Hutton, Clairton, by his late wife, Mrs. Isabella Hutton, in her will filed today. After the man's death the eight children will be recipients. He was also named executor.

POLICEMEN SET FOR "TRAFFIC COURTESY WEEK"

EXCLUSIVE PHOTO by Pittsburgh Sun-Telegraph

CATHERINE OBER ELSIE MOTZNIK HARRY BRADLEY

Cornerman Bradley, Liberty and Sixth, conducting Miss Ober, 1418 East street, and Miss Motznik, 506 Taft street, across the way. It's Courtesy in Traffic week.

EXCLUSIVE PHOTO by Pittsburgh Sun-Telegraph

MARY MILLER DAN M'GREEVY

"Smiling Dan," cornerman at The Point, telling Miss Miller, 3960 Brandon road, about this especially-polite police week.

Wins Easily

Photo by Wide World

MAE CUTAIA

Miss Cutaia showing the smile that won her the title of "Chicago's Most Popular Telephone Operator" and a big cup. She had 5,000 votes.

Will Be Hostess To Bible Class

The Ascension Bible Class of the Reformed Church of the Ascension, Termon avenue, will meet tomorrow night at the home of Mrs. W. F. Glenau, 302 Elsdon street.

Rattlers Survive Sharpsburg Fire Only to Be Shot

Five rattlesnakes survived a fire in Sharpsburg's old town hall today, only to meet death from bullets fired by Motorcycle Patrolman Chester Zygello.

The reptiles were part of the property of a carnival company which was using the building for storage. Zygello said he feared that in the excitement the snakes might escape and deemed it best to dispatch them.

The fire started in the rear of the building and was discovered by a passerby. Members of the Sharpsburg Volunteer Fire Department fought the blaze for an hour before subduing it, and two, Edward Weichel, 26, and J. Carricato, 20, were overcome by smoke.

Amusement equipment was destroyed. Estimates of the loss range from $2,000 to $6,000.

JANITORS FOIL BURGLAR

Robbery of Trussel's Shoe Repairing Company, at 214 S. anwix street, was frustrated last night by two janitors who routed a man from the place.

William Dorsey, of 7308 Kelly street, and Robert Thomas, of 1602 Clark street, the janitors, were in the basement when they were attracted by a noise, they told detectives. Going into the store, they surprised a man looting the shop. He fled down Stanwix street with Dorsey and Thomas at his heels, but escaped after a chase of several blocks.

West View Burgess Now Convalescent

Burgess D. A. Atkinson, of West View, confined to his home, 132 Oakwood avenue, with inflammatory rheumatism for four months, is reported somewhat improved. He expects to enter the West Penn Hospital next week for treatment.

Council Adds $2,000 For Debris Removal

Council has affirmed an ordinance appropriating $2,000 in addition to the $5,000 previously provided to remove rock that had fallen from the hillside to Second avenue near Armstrong tunnels.

GLASS MAKERS STUDY TRADE

Trade practices were the principal problems before 225 members of the National Glass Distributors' Association in convention at the William Penn Hotel today and tomorrow.

One session of the major body of flat glass makers was being held this afternoon, featured by two addresses. Allied organizations holding joint and separate sessions include the Mirror Manufacturers' Association, Rolled Glass Manufacturers' Association and Window Glass Manufacturers' Association.

Speaking at the main session were to be William Whitfield Woods, of Chicago, president of the Institute of American Meat Packers. His subject was to be "Unifying an Industry." Philip A. Gott, assistant manager of the trade associations department, United States Chamber of Commerce, was to speak on "The Trade Association in Modern Business." The session was to be opened by an address from the president, George W. Patek, of Chicago, and read by Arthur Dole, Jr.

The members will be guests tonight of the Plate Glass Manufacturers of America. Committee reports and election are scheduled tomorrow.

Man Fatally Injured At Work in Mine

William Darnley, 22, of Wildwood, was injured fatally when he was pinned against a wall by a loading machine in a mine of the Butler Consolidated Coal Company, near his home, last night, according to a morgue report. He suffered a fractured skull which caused his death an hour later in the company's emergency hospital.

Elks at Etna Will Hold Anniversary

Etna Lodge of Elks will observe their silver anniversary in their home in Pine street, Etna, December 10. There will be a dinner followed by dancing and cards.

COURTESY WEEK IN TRAFFIC

"We're killing too many people in Pittsburgh."

That is the reason given for "Courtesy in Traffic" week by Inspector Ben R. Marshall, of the traffic division of the Police Department. "Courtesy in Traffic" week is being sponsored by the Better Traffic Committee.

"Our object," Marshall said, "is to bring drivers, policemen and pedestrians to realize the importance of courtesy in traffic. If we can get this thing across, we can save a lot of kiddies and adults, too, besides solving a lot of our traffic problems.

"The Better Traffic Committee is pushing its drive through churches, schools, clubs, and business firms throughout the week. We at the police department are insisting that the policemen be courteous at all times in the exercise of their duty. This is nothing new in our department, but we are stressing it especially during the week."

"Courtesy in Traffic" week finds policemen throughout the city cheerful and kind in the course of their duties. Cornermen and patrolmen are trying to instruct drivers and pedestrians in the policy of courtesy in traffic.

Courtesy, according to policemen, involves patience from driver and walker, a willingness to give way to the "other fellow," and consideration of the rights of others.

FIND 25 GUILTY IN LIQUOR CASES

Jail Sentences and Fines Amounting to $4,500 Are Handed Out to Offenders

In the prosecution of liquor cases in Federal Court four defendants were convicted by juries and 21 others entered pleas of guilty. Fines aggregating $4,500 were imposed, and several were given jail sentences.

Those convicted were John Defangi, Bridgeville; Valentine Becker, Third avenue; Mike Zagorski, Etna, and Nicholas G. Klaus, East Pittsburgh. Zagorski, found guilty of having material designed for manufacturing intoxicating liquor, was fined $500. The others have not yet been sentenced.

The heaviest sentence imposed by Judge R. M. Gibson, was on Walter Markowski, six months in jail and a $200 fine, when he pleaded guilty of selling and possessing liquor and maintaining a common nuisance at 6346 Penn avenue. He also admitted a prior offense on which he had been fined. Anthony Kolewicz was sentenced 45 days to jail when he pleaded guilty of possessing and transporting liquor.

The other defendants and sentences imposed were as follows: Robert McCann, 14 Third avenue, $250; Henry Trotanowski, Penn avenue, $200; A. B. Stubbs, Pittsburgh, $100; Patrick J. Maloney, Pittsburgh, $300; John Caldorni, Pittsburgh, $150; George Liebrum, Collins avenue, $250; Tony Giulian, Pittsburgh, $150; Joseph Killmeyer, South Main street, $250; John Watkins, South Main street, $100; John Sgroi, Clairton, $400; Samuel Johnson, 24 Cajou way, $300; Theresa Sandoval, East Pittsburgh, $200; Joseph Elick, McKees Rocks, $150; George Hopper, Portage, Pa., $250; John Haggerty, Sharpsburg, $250; John Lapolina, Pittsburgh, $100; John Poulas, Penn avenue, $250; Wojciech Slivoka, Penn avenue, $100; and William Walker, Pittsburgh, $100.

SQUIRREL HILL HOMES ROBBED

Two Squirrel Hill homes were reported robbed late last night. Emery Sleischer, of 5627 Pocusset street, reported to Detective Bureau that his home was ransacked and robbed of two rings valued at $300, a watch and chain valued at $125 and a revolver valued at $20. A chisel and screw driver, believed to have been used in forcing the front door, were found in one of the rooms.

Meyer Sparks, of 5643 Melvin street, a short distance away, reported that his home had been robbed of clothing valued at $25.

Auto Fatalities Head County List

Automobile fatalities led the list of accidental death causes last month, the coroner's monthly report shows. There were 34 deaths from that cause, not including one death from a motorcycle accident. In the list of natural deaths, circulatory ailments led the list with 55. There were 278 deaths investigated during the month, including 13 suicides, seven homicides, three of which were declared justifiable and eight deaths from alcoholism.

Benefit

MRS. WALTER WELLINGER

Mrs. Wellinger, a member of the committee for the Pi Beta Phi bridge to be held at Webster Hall Saturday for the benefit of the Gatlinburg (Tenn.) Settlement Home.

CHIEF OUSTED AT OVERBROOK

Harry Seible, chief of police of Overbrook for the last three years, was discharged from office at the regular meeting of the borough councilmen.

"For the good of the service" was the reason given, and the vote was unanimous.

Patrolman Fred Zeller was appointed the police head.

Objectors to Street Closing to Be Heard

Council will grant a hearing today to persons interested in the pending ordinance closing Hays street. Objections have been submitted to Council by Mrs. James A. Heey, W. M. M. Moffatt and Morris Singer.

Redistrict Members Study N. Y. Voting

N. R. Criss, chairman of the commission to redistrict Allegheny County's voting areas, is in New York today investigating voting conditions. He will visit New York City, Buffalo and rural counties in which the voting machines are used. With him is David Lawrence, also a member of the commission.

Rail Worker Killed By Yard Engine

Cleaning out the ice that had formed in a yard switch of the Homestead Steel Works yesterday, Nick Dichberg, 18, of 3104 Clay street, McKeesport, was fatally injured by a yard engine.

TREES FOR PITTSBURGH CHRISTMAS

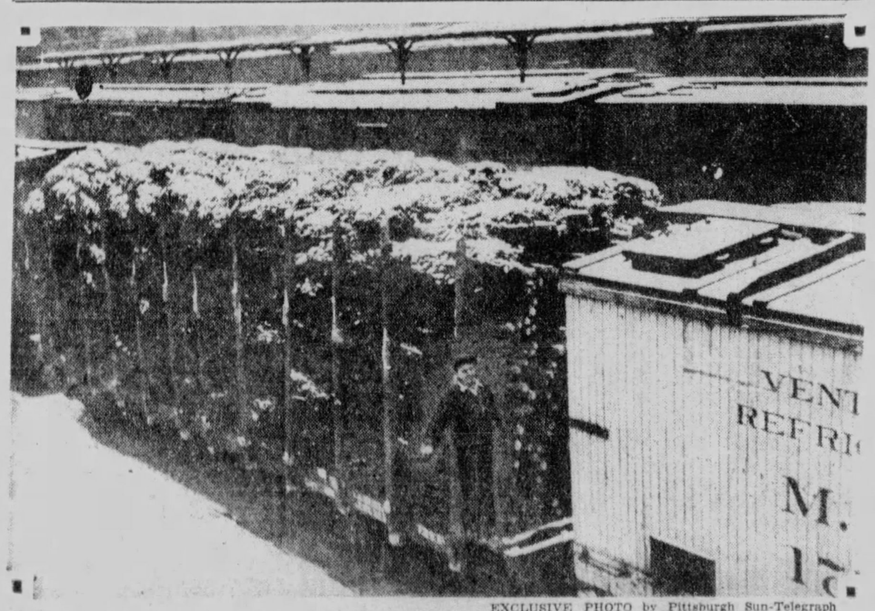

EXCLUSIVE PHOTO by Pittsburgh Sun-Telegraph

FIRST CARLOAD OF CHRISTMAS TREES ARRIVING IN PITTSBURGH PRODUCE YARDS

COSTLY VESTMENTS FOR SACRED HEART

THE REV. HOWARD J. CARROLL

THE REV. E. LAWRENCE O'CONNELL

Priests at Sacred Heart Roman Catholic Church wearing the new set of rose-colored vestments, costing $3,000, presented by the church Altar Society for special ceremonies.

EXCLUSIVE PHOTO by Pittsburgh Sun-Telegraph

THE REV. VICTOR J. KENNEDY

New Vestments Given Sacred Heart Church

A new set of rose colored vestments, costing $3,000, will be used for the first time during the present Advent season by the priests at Sacred Heart Catholic Church, 6202 Alder street, in the services appropriate to the religious observance.

The robes are the gift of the Altar Society of Sacred Heart Church. All are hand made and were imported from Caen, Normandy, France, where expert lace makers spent their best talents on the productions.

USED TWICE YEARLY

The vestments, which include chasubles and stoles for the use of the celebrant, deacon and sub deacons of the mass, and copes and veils for Benediction of the Blessed Sacrament, according to the Rev. Dr. Thomas F. Coakley, are permitted to be used but twice yearly. Once is in Advent, on "Gaudete Sunday," and the other on "Laerte Sunday," during the Lenten season.

The robes, Father Coakley said, are indicative of joy, and symbolize the spiritual satisfaction of the faithful due to the fact that the periods of penance are half over.

Purple vestments, the symbolical church color for penance, are used exclusively during the remainder of the two ecclesiastical seasons.

SPECIAL PROVISION MADE

Special provision for the robes has been made in the sacristy of the new Sacred Heart Church by the priests of the congregation. Dust-proof drawers have been provided so that the garments will not be soiled during the 50 weeks of the year when they are in disuse.

In the same sacristy is kept a steel safe for the chalices, monstrances, communion cups and other necessary jewels of the church. A burglar alarm connects the safe equipment with the rectory. Should thieves attempt to break open the safe the alarm sounded in the rectory would give attendants there ample time to call police before the box had been reached.

PATRICIA PITT'S SPRIGHTLY COMMENT ON PITTSBURGH'S SOCIETY HAPPENINGS

Bud Makes Her Bow At Tea

ANYONE who attempts to follow society folks around the clock these days is going to have many a weary minute. First of all in the morning there are committee and board meetings, then luncheons, teas, dinners, dances.

And when [illegible] to town [illegible] are [illegible] full the [illegible] portant [illegible] Carnegie Music Hall where I went to hear Paul Robeson sing some [illegible] spirituals. Filling both cultural members of the social world and their parents.

But before [illegible] of the folks I saw at the concert I want to speak about a few this afternoon. Peggy Milligan, daughter of Dr. and Mrs. Robert Milligan, of Ivyhurst, is making her bow this afternoon at a tea her mother's giving in the family home.

Cibotium ferns, seasonal flowers, and the bride's gift bouquets decorate the home. The bride, gowned in [illegible] velvet, fashioned in the Princess mode, is receiving with her mother, in black velvet.

And among folks at the tea are Mrs. E. S. Proctor, Mrs. Minnick's sister, and Mrs. Otis Watson, both of New York, who are guests at the Milligan home.

A group of sister buds is aiding the debutante. Those whom she has asked to assist her are Katherine Collin, Mary Franklin Robinson, Rebecca Doyle, Laura Evans, Caroline Cuttenden, Rosamound Fitch, Emily Frew, Frances Forsyth, Mary Elizabeth Floyd, Virginia Wright, Anne and Margaret Rose, Anne Douglas Stewart, Lydia Irish, Frances Reed, Dorothy Jarvis, Susan O'Neil, Helen Pendleton and Marie Louise Bickford.

* * *

AND I want to mention just one more thing before I return to the concert. The Shire and Play Society has changed the date of its opening in Carnegie Music Hall from December 10 to the following evening.

* * *

AT any artistic event you'll always find gracious Mrs. Ralph W. Harbison. At the Robeson concert last night she wore a coat of Persian lamb.

And Mrs. D. M. Clemson is another one always seen at concerts and the better plays, and the J. E. Nelsons and Mrs. Isaac Biddle Thomas, mother of the debutante, Elizabeth Thomas, I might add. Mrs. Nelson wore a coat of black velvet, trimmed in gray fox.

During the intermission I saw interesting Frances Fitzgerald walking up and down with friends in the lofty foyer of the Music Hall. She wore a gown of black fishnet with long, tight-fitting sleeves.

And I believe I caught sight of blonde Mrs. Elizabeth Reed Brown in black chiffon. Another member of the younger set there was exquisite Mrs. James I. McKay, who wore a pale blue crepe gown, fitted to the figure with tiers of ruffles placed at either side of the skirt giving the popular petal effect. And her coat was of black velvet, furred in white fox. And with her was her husband, and Jane Allderdice. Jane wore a long, black lace gown.

And on leaving the concert hall I saw Mrs. Lawrence Litchfield wearing a moleskin coat with a collar of ermine. Miss Julia Morgan Harding was there, too, wrapped in seal.

And in the enthusiastic audience I also saw the C. Frederick Newmans and the Will Rhodeses.

* * *

MRS. ALEXANDER STUART HUNTER and her daughter, Laetitia Hunter, gave a most delightful tea yesterday afternoon in their Fifth avenue home, in honor of Mrs. Hunter's daughter-in-law, Mrs. Alexander Hays Hunter, of Sewickley, a recent bride.

Mrs. Joseph Fisher Hunter, of Rye, N. Y., was not present on account of illness.

The floral decorations were in yellow and pink and in the living room where the guests were received, large yellow chrysanthemums were massed against a background of cibotium ferns and bamboo shoots.

Mrs. Hunter, wearing a gown of midnight blue georgette with a corsage of lavender orchids, received with the guest of honor who appeared in her wedding gown of ivory satin, wearing a corsage of gardenias, and Laetitia wore chiffon velvet in a lovely shade of wood brown. Her flowers were orchids in golden shades.

Pink and yellow snapdragons and yellow parrot roses were arranged on the tea table in the dining room and tall slender tapers in the same colors in silver candelabra lighted the table.

And asked to assist at the tea were Mrs. Thomas Reed Hartley, Mrs. T. Howe Nimick, Mrs. William F. Bickel, Miss Katherine May Edwards, Mrs. S. M. Childs, and several matrons of the younger married set, Mrs. Lewis A. Park, Mrs. Clarence Stanley, Mrs. J. L. Dawson Painter, Mrs. Samuel Hartwell, Jr., Mrs. Thomas L. Orr and Mrs. Rees Townsend Scully.

* * *

DR. AND MRS. A. A. GUFFEY, of McKeesport, announce the marriage of their daughter, Miss Grayce Lorene Guffey, to Theodore G. Mohney, of Pittsburgh and Detroit, son of A. B. Mohney, of Ford City. The marriage took place in the Little Church Around the Corner, New York, yesterday afternoon at 3 o'clock.

The bride wore an ensemble of delft blue panne velvet trimmed in ermine, with matching hat. She wore a shoulder corsage of orchids and lilies of the valley. Miss Polly Shackleford, of Charlottesville, Va., was bridesmaid.

Mr. and Mrs. Mohney will be at e in Sherbrooke Manor, East Philadelphia street, Detroit.

* * *

ANNOUNCEMENT has been made of the marriage of Miss Viola Barwis, niece of Mr. and Mrs. Simon E. Schuetz, of Chicago, to Herbert Green Johns, son of Mr. and Mrs. Herbert Adams Johns, which took place in the Johns' home in Carnegie at 6 o'clock Saturday, November 30. The Rev. Dr. John M. Wishart, pastor of the First Presbyterian Church, of Carnegie, assisted by the Rev. Dr. Joseph M. Duff, performed the ceremony in the drawing room before an improvised altar of cibotium ferns and variegated bamboo. White chrysanthemums and ferns banked the mantlepiece and tall cathedral candles lighted the room.

The bride, given in marriage by her uncle, Simon E. Schuetz, wore a gown of ivory transparent velvet in princess style, with the train lined in light green chiffon. Her veil and cap were of rose point lace and she carried cypropedium orchids and lilies of the valley.

Mrs. William C. Rymer, of Chicago, as matron of honor, wore a gown of gold brocade cloth and peach tulle, and a small gold hat. Her bouquet was of variegated flowers. Miss Virginia Rahlfs, a cousin of the bride, also from Chicago, as maid of honor, wore a gown of gold brocade and peach tulle and close-fitting gold hat, and carried flowers similar to Mrs. Rymer's. Helen Grant Johns, small daughter of the Harold Chester Johns, as flower girl, had a frock of peach tulle and carried a colonial bouquet.

Raymond T. Johns was his brother's best man, and Harold C. Johns and Stanley A. Johns, of Pittsburgh; Ralph E. Schuetz and William C. Rymer, of Chicago, and Alfred Novak, of Princeton, N. J., were the ushers.

At the reception following the ceremony Mr. and Mrs. Herbert A. Johns and Mr. and Mrs. Simon E. Schuetz received with the bride and bridegroom. Mrs. Johns wore a gown with gold metallic cloth and carried orchids, and Mrs. Schuetz, petunia chiffon. She also carried orchids.

Mr. and Mrs. Herbert Green Johns will reside in Pittsburgh after a trip to California.

On the Friday evening before the wedding Mr. and Mrs. Herbert A. Johns entertained the bridal party and out-of-town guests at a dinner following the rehearsal.

Among the out-of-town guests were Mr. and Mrs. Simon E. Schuetz and son, Ralph Schuetz; Mrs. John Novak and daughter, Mrs. William C. Rymer; William Rymer, Miss Virginia Rahlfs, Mrs. William Stevens, Mrs. Byron Barwig, Mrs. Olaf Johnson, all from Chicago, and Alfred Novak, from Princeton. * * *

MR. AND MRS. FRANK C. HOFFMANN, of Beechwood boulevard; Mr. and Mrs. Robert G. Gunn, of Wilkins avenue, and Mr. and Mrs. Albert C. Bennett, of Darlington road, spent Thanksgiving and the week-end at the Spruce Creek Club, Franklinville.

* * *

DAUGHTERS OF ISRAEL of Franklin will give their seventh annual dance and card party on Wednesday evening in the Jewish Community Center, Fifth street, Braddock. Cards will begin at 8:30 o'clock.

* * *

MRS. MARGARET JONES, Mrs. David Lewis and Mrs. Margerat Donovan are chairman in charge of the Wednesday dinners which the women of Puritan Congregational Church, South Side, will give this month.

* * *

MISS MARY E. FOSTER, of Carnegie Library, will speak concerning children's books at Saturday's meeting of the Smith College Club for which Mrs. Joseph H. Bowman, of South Linden avenue, will be hostess.

* * *

MR. AND MRS. FREDERICK GAYLORD LAMB, of Espy avenue, Dormont, announce the engagement of their daughter, Miss Marion Lamb, to Frederick Nelson Groves, of Dormont.

Patricia Pitt

Operetta for Tuesday Musical

MRS. DALE W. WESTPHAL MRS. WILLIAM S. MUNN

Photo by Pittsburgh Sun-Telegraph

MISS HELEN P. BIGGE "Geisha Girls" in the operetta "The Last Tea of Tsuki," presented as the choral program

MISS BETTY DITTMAR for the Tuesday Musical Club's meeting yesterday in Upper Memorial Hall.

CLUB NOTES

DR. MANUEL ELMER, head of the sociology department of the University of Pittsburgh, is to be the principal speaker at the monthly meeting of the Allegheny County League of Women Voters tomorrow at the Congress of Clubs. He will speak on "Redistricting and the Census." A report of the state convention will be given by Mrs. Robert Dibble. Mrs. R. Templeton Smith will conduct a short parliamentary drill and Mrs. Q. W. Hershey will talk a few minutes about organization. The luncheon speaker is Mrs. John O. Miller, whose subject is be "The Economic and Efficient Installation and Operation of Voting Machines in Allegheny County."

* * *

THE Dormont Mothers' Club will be hostess tomorrow for the quarterly meeting of the Chartiers Women's Club Association in the Episcopal Church of the Advent. The business meeting at 10:30 will be followed by luncheon and the afternoon's program, the latter including soprano solos by Mrs. M. F. Sutton; piano solos by Miss Sarah Rosenbloom; violin numbers by Harry Schmid; readings by Miss Wilma Roney, and "Fourteen," Alice Gerstenberg's playlet, by Mrs. W. C. Raines, Mrs. C. A. Shoup and Mrs. C. G. Lewis. Mrs. L. R. Hague is taking luncheon reservations.

* * *

THE Pittsburgh Colony of New England Women has changed both the date and the time for its next meeting and will hold it next Wednesday evening in East Liberty Carnegie Library, giving a play, "The Rose O'Plymouth-Town," as the program feature. Mrs. T. C. Clifford is directing the production.

* * *

TODAY'S meeting of the Wednesday Club of Pittsburgh in the home of Mrs. Frank C. Graham is the club's guest day. Miss Elva L. Bascom, of Carnegie Library, is giving a book talk. The hostess is assisted by Mrs. C. A. Burke.

* * *

MRS. I. W. ENGLISH and Mrs. Elmer K. Henry entertained the Lincoln Park Chautauqua Circle at Mrs. England's home, North St. Clair street, yesterday. The members began their study of "On Mediterranean Shores."

* * *

MISS BERTHA RAMSEY, of Rhodesia, Africa, will address the monthly meeting of the Elizabeth D. Van Kirk Missionary Society in Emory Methodist Episcopal Church Monday evening.

Club Choral Opens Its Season

THE Tuesday Musical Club Choral distinguished itself in its first program of the season yesterday in upper Memorial Hall. Of course, Dr. Charles N. Boyd directed the 75 singers and Elsie Breese Mitchell did some valiant work at the piano.

To open there was Elias Blum's "Last Tea of Tsuki," to which the choral gave an artistic reading against a tastefully arranged wistaria-hung setting and with lighting that added to the charm of the production.

The principal roles were sung by Mrs. Dale Whitby Westphal, Miss Helen Pfordt Bigge, Miss Elizabeth Dittmar and Mrs. William S. Munn, as geisha girls. In two Russian numbers from Dargomyzhsky's "Rogdana," "The Hall of Atrides," by Chausson and a later group by St. Saens, Delibes, Vidal and Sir Arthur Sullivan in which the singers showed excellent spirit and their usual ability.

Janet Turner, the young assisting violinist, was accompanied by Editha Weikal. She pleased her large audience and did some especially lovely legato in a Debussy number.

The pompon decorated tea tables were presided over by Mrs. Mary Best, Miss Mary Alice Bennett, Mrs. David Cooper, Mrs. W. B. Anderson, Miss Bigge, Mrs. R. C. Bailey, Mrs. C. B. Duff and Mrs. Perry I. Gold. The chorals from the Dormont New Century Club, Mt. Lebanon Woman's Club, Washuba Club, of Wilkinsburg, and the Uxority Club, also the Pitt and Tech Women's Glee Clubs, the P. C. W. Glee Club and Tech's Bach Choir were guests.

* * *

DR. E. A. STREESEMAN, of New York, who arrives in Pittsburgh Saturday morning to speak for the Central Branch Young Women's Christian Association at several meetings on Saturday and Sunday, has a wide background of experience from which to draw the material for her lectures on "Creative Understanding of Life." She is one of the tuberculosis specialists for the Board of Health of New York City, under the auspices of which she gives many talks on health. She is also a member of the faculty of the Girls' Friendly Society and is clinic director for the Medical Service Club for Young Women.

At a luncheon on Saturday, Dr. Streeseman will speak on "Mental Health and Maladjustments," and at a tea on Sunday in Central Branch will have "A Unifying Purpose in Life" as her subject.

* * *

MARGARET ANGLIN, gueset star next week at the Pitt Theater, will share honors with Mabel Kroman, of the George Sharp Players, at a luncheon at the Congress of Clubs tomorrow. The ways and means department has asked Congress members to bring their friends to meet the two guests. Luncheon reservations must be made in advance. Miss Anglin will open her week at the Pitt in "What a Woman Wants" at the theater party sponsored by the Congress on Monday.

The department of the home will meet on Friday. H. B. Mellor will talk on "Smoke Prevention;" Mrs. J. H. Dickson will read, and Clara Myers Fuller, soprano, will sing Christmas carols. Donations for the family adopted by the department will be received at that meeting.

The auditorium floor of the Congress will be given over to the membership committee for the bazar on Friday and Saturday afternoons and evenings. The fashion show is planned for Friday evening and will be modeled by Congress members. Beside the usual features there will be "games of mystery" and a program of Christmas music under the direction of Elsie Breese Mitchell. * * *

AT the next meeting of the Bridgeville Woman's Club, on December 17, the educational committee will sponsor a book shower. Gifts of toys will also be brought. Mrs. Edwin J. Weber and Mrs. Mart I. Fowler were hostesses for yesterday's meeting and Mrs. George Yearick was leader. The first number on the program was by the club choral. Then followed a class demonstration by first grade pupils under Miss Helen Bowman, a fourth grade music lesson and a fourth grade playlet directed by Miss Ruth Foster. E. O. Liggitt, superintendent of the local schools, spoke on the modern trend of education. Tea was served to conclude the afternoon.

* * *

IN addition to the evening department's bridge on Friday, events at the Woman's City Club this month include the Christmas musicale tea on the fifteenth. A group from the Tuesday Musical Club will sing Christmas carols, Hazel Peck Spear, pianist, will present several solos, and Mrs. Lester Sprowls will give an appropriate reading. The library committee is arranging a series of monthly luncheons, beginning January 11, when Miss Emma Mellor Campbell will give her deferred book chat.

* * *

THE Epoch Club's guest day program tomorrow will be given by Miss Virginia Kendrick, contralto; Mrs. Hazel Peck Spear, pianist, and Miss Grace McBride, violinist. Miss Editha F. Weikal will accompany Miss McBride. Mrs. F. F. Rohrer, of Meade street, will be hostess.

* * *

THE Women's Club of the Bradford Woods Community Church will hold its annual bazar and supper in the Bradford Woods school house on Saturday.

STYLISTS PRESENT LATEST CREATIONS IN FUR COATS

Sketched in Paris

Paris Bureau, Pittsburgh Sun-Telegraph.

PARIS, Nov. 4.—If we do seem all wrapped up in coats today, we have several reasons for being of a single-track mind. It isn't that the weather isn't nice, or that the temperature is low, it is because we have just been viewing some of the nicest coats seen so far this season. It would seem that every variety of fabric as well as every variety of fur, have been utilized by the designers.

And so not even the most difficult-to-please shopper—and every establishment claims to have a client who is the fussiest shopper in all Paris—can say that she is unable to find a coat that pleases her.

The cloth coats offered this autumn are simply lovely and bewildering in their diversity, each has some subtle touch to distinguish it from its fellows, while proclaiming itself eloquently of the mode.

* * *

A VERY new note is the fur coat ensemble which consists of a tweed or other woolen of a very fine weave, and a fur coat to match of short-haired fur, lined with the same fabric as the dress. Coats of short hair furs, such as galyak, or astrakan, are very popular just now and are ideal for promenade wear, their trim jaunty lines lending themselves ideally to youthful slender figures. Such coats, needless to remark, are very popular with the younger set here.

* * *

FROM Fourures Max, a famous furrier here, comes this neat little fur coat, very much a la mode. It is a beautifully tailored model of gray astrakan, exquisitely shaded, and of a soft, finely-curled quality. Nothing is smarter and more universally sought for winter wear than the natural gray astrakan, and so, Mme. Lercy, who is presiding genius of this establishment, presents the coat here depicted, as one of her best and most successful models. There is a slight flare to the lines of the coat and a suggestion of fitting-in at the waistline. The collar may be worn open to form revers, or buttoned closely at the throat as shown in the sketch.

* * *

WORTH has just made this smart ensemble shown to the right. The frock is of fine gray and white tweed, smartly tailored and a pleasant note is the heavily embroidered motif on the blouse forming initials. The smart seven-eighths length coat is of gray galyak and it is lined with the same tweed that is used for the frock.

(Copyright, 1929, King Features Syn., Inc.)

FURNITURE
Designers-Makers
Specializing in Period design reproductions—Also new designs.
Our "RE" Departments—Re-Upholstering, Re-Finishing, Re-Pairing—"Re"-Create old, worn Furniture to an appearance almost like new.
Estimates Without Obligation
DAULER-CLOSE FURNITURE CO.
636-638 SMITHFIELD ST.

Make Delicious Fudge
with cold water and
SNOWFLAKE ICING SUGAR
Takes no time at all. Simply mix SNOWFLAKE icing sugar and follow directions on the package. Your fudge will be creamy and luscious. Try SNOWFLAKE fudge next time company comes.

Some icing sugars come in 10 oz. packages. Ask for SNOWFLAKE and get 12 full ounces.
FLAMINGO SUGAR MILLS, Inc., PITTSBURGH, PENNA.

FOR THE BUSY PERSON
During these brisk December days you will enjoy Luncheon, Tea and Dinner at one of Reymers' convenient Tea Rooms . . . where delicious foods of the highest quality, perfectly prepared, are served amid charming and Club-like surroundings.
Special 65c Luncheons are served daily in all our Tea Rooms. The Clark Building Tea Room features special Dinners at $1, $1.25 and $2 . . . also a la carte service . . . Music and dancing . . . No cover charge.
You can use your charge account in all Reymers' Tea Rooms.

Makers of fine Candies since 1846
Reymers' TEA ROOMS
*7th & LIBERTY
239 FIFTH AVE.
*OLIVER BLDG.
*JENKINS ARCADE
UNION TRUST BLDG.
KOPPERS BLDG.
*FORBES & ATWOOD
6018 PENN AVE.
*TEA ROOMS

IN PARIS IT'S IN NEW YORK
LUCILE PARAY IT'S "Wear-Right"

The Smart Gift for the Discriminating Woman
"Wear-Right" GLOVES
Youthful-Sophisticated-Moderne
at your favorite shop

Coats and Dresses
—In a—
$50 SALE
Formerly $59, $69, $75, $85 and $95
Kaufmann Looby Co.
Presents
Authentic Parisian Evening Clothes
Dinner and Evening Dresses
—in—
Velvets, Metals, Satins, Crepes, Chiffons and Nets.
Evening Wraps
—in—
Velvets, Lames and Ermine.

The Store of Feminine Charm
Open Until 6:00 P. M.
KAUFMANN LOOBY CO
PENN AVENUE BETWEEN 6TH AND 7TH STS.

BOGGS & BUHL

Young Girls' Fashions Sponsor

Beret Sets

$3.95

It takes more than Paris to create fashions for young girls.

So with delight we acknowledge the approving nods of girls 6 to 12 who ask for beret sets—sweater and tam to match—all-wool ensembles in modernistic designs—in monet and copen blues, green, tan, brown and red—all of course, at a young girl's price, $3.95.

Women's Sweaters, Special $1.95

Regular $2.95 values. Round and V neck slip-ons—basket and novelty weaves for very young women 6 to 12 and women sized 36 to 42. Green, red, orange, wine, light and navy blues with contrasting trim. $1.95.

School Girls' Blouses, $1.95

Blouses with a serviceability that schoolgirls best know—in styles that girls 6 to 16 find as "schoolish" as their history books. Peter Pan and tailored collars—some frilled fronts—white and pongee colors, $1.95.

—Blouses, Second Floor—

Annual Christmas Sale

GLOVE SILK LINGERIE

Hundreds await this sale to buy their needs for personal use as well as gifts. The smartest of glove silk lingerie priced on a special sale basis—daintily gift-boxed if desired.

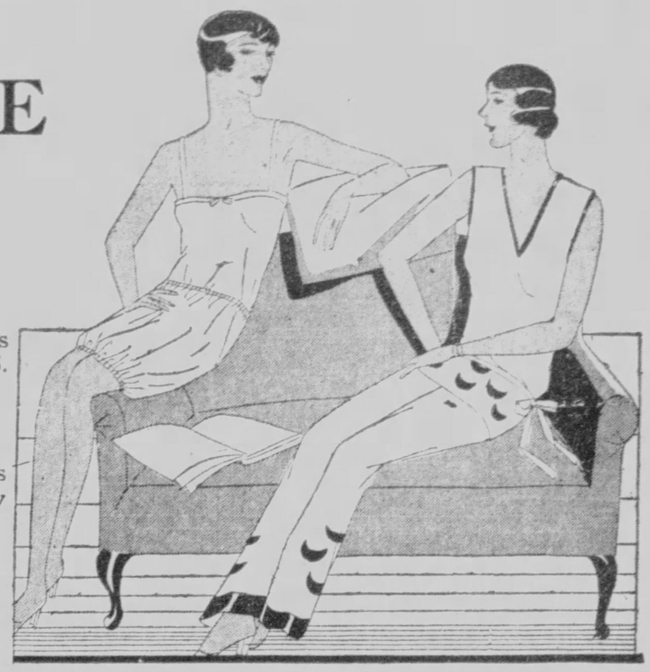

$1.65

Pure silk vests in flesh color—sizes 36 to 42, $1.65—sizes 44 to 46—$1.85.

$1.95

Pure silk bloomers in flesh color—sizes 5, 6 and 7—$1.95.. Sizes 8 and 9—$2.25.

$5.00

Small lot $8.50 glove silk pajamas in attractive styles and colors—special in the sale at $5.00.

$1.95

Discontinued line glove silk bloomers in colors of White, Peach, Pink, Gray and Sand.

Sizes 5, 6, 7—$1.95
Sizes 8, 9 — $2.25
Sizes 8, 9 — $2.85
$5.25 ones — $3.50

1/3 off

Small lots gowns, step-ins and chemises —many discontinued numbers to be sold at one-third off.

Special-Tailored French

Marquisette Curtains

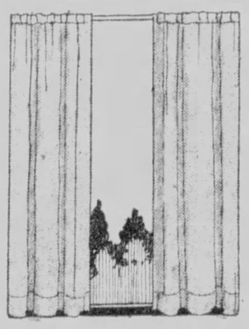

$1.25 pair

Ecru shade—finished with 2 or 3 inch hem, front and bottom. The type of curtain suitable to place in every room of the house where one wants windows all alike.

Of a good French Marquisette. Very special at $1.25 pair.

Embossed Rayon Satin Pillows

$1.95

These shimmering rayon satin pillows are embossed in a raised floral design. In Green, Gold, Rose, Orchid, Blue and Peach. 19x19-inch square. $1.95 each.

—Draperies, Third Floor—

For a Christmas—Practical and Beautiful

Give a Thought to Giving

Oriental Rugs

Chosen from the Boggs & Buhl Galleries—noted since its inception many years ago as an unrivalled source of beautiful and authentic Orientals for long years.

A small throw rug of Oriental vintage will be coveted by any home-loving woman—this collection will offer them in almost endless selection—at delightfully low cost.

Antique Saddle Bags for Table Mats, etc., $7.50
Sturdy Hamadan Mats—about 2x3 ft...$11.50
Fine Silky Zarquarts—about 2¼x4 ft...$25.00
Heavy Mossouls—Hearth size 3x6 ft...$27.50
Modernistic Chinese—about 2x4 ft.....$32.50
Modernistic Chinese—about 2½x5 ft...$40.00

From the B & B selection of room size and extra large size rugs may be chosen a Floorscape Rug that does not dominate the interior nor nullify the floor's contribution to the color ensemble of the room—a harmonizing note in home decoration.

——Oriental Galleries, Third Floor——

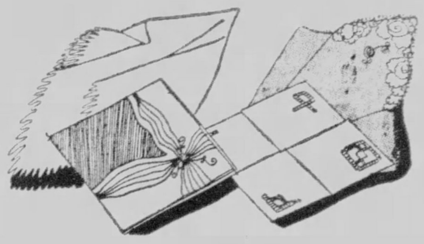

Let Us Be Gay When We Are Selecting

Handkerchiefs

It's fun to choose the gayest, brightest handkerchiefs . . . fun to choose that kind for your own and to hunt the gayest colors for giving.

With soft chiffon in colors to match the brightest evening dresses, French and Irish prints in equally cheery colors, and white linens with brightly embroidered corners, there can be nothing but fun in choosing handkerchiefs.

Linen Handkerchiefs, 25c to $1.50
Chiffon and Georgette Dance Handkerchiefs, $1 to $3.50

—Lower First Floor

$1.85 "Surety" Silk Chiffon

HOSIERY

$1.35

Fine gauge chiffon hosiery with extra double toes and square heels. In these shades: nut brown, Sahara, fantan, wrought iron, duskee, breezee, pigeon, and Lido sand. Very special at $1.35.

$1.50 Silk Hosiery

$1.25

Light service weight hosiery with mercerized tops and soles. Pointed heels. In these shades:. Almora, breeze, Naive, paimee, sable, gun metal, touquet, silverwing, and crystal beige.

'Surety' Chiffons, $1.95

Fine picot topped hosiery with square heels. Filmy chiffons with narrow double welts.

—Lower First Floor—

Zero Weather Brings Added Appreciation for these Warm

COATS at $59.50

Formerly $69.50 to $89.50

Zero weather and biting winds have sent women scurring for heavier coats, and their appreciation of good styles prompted them to choose from the $59.50 group.

This group is comprehensive. The sports coats include all good models for misses and matrons. Straight line and belted models . . . plain and bordered sports patterns . . . closely and loosely woven tweeds.

The dress coats emphasize smart fashion detail . . . flares low placed, and straight line models with fur trimmings. Pouch, cape, and shawl collars, spirally furred cuffs, and sections of fur at the bottoms.

Coats most exceptional in value and style and clever women will quickly take advantage of this splendid opportunity.

Another Special Coat Group

$35

Dress and sports coats now reduced from higher prices—and beautifully styled. You have the same new low placed flares, the same fitted lines, the large shawl or crush collars as in the higher priced groups.

Furs are lapin, raccoon, skunk opossum, civet cat and baby seal.

——Second Floor——

Combination Gift "Scanties"

$12

Combination in more ways than one —for they answer the purpose of three undergarments very efficiently in one comfortable model—and just as admirably combine a desired gift loveliness with practicabilty.
A new "Scanties" model combines a glove silk brassiere top, a 12-inch satin girdle (with elastic sides) and crepe de chine, lace trimmed step-ins. Supporters are attached, and the complete garment is $12.
Others $5.00 to $12.00

——Corsets, Second Floor——

Colored Hem Pillow Case Sets

$1.75

42x38-inch Pequot colored hem pillow cases—a smart new bedding vogue—in white with blue, pink, green, maize, peach or orchid hem. Two packed in a box at $1.75.

Mohawk Colored Hem Bedding Sets

$4.00

Consists of one 81x99-inch Mohawk sheet and two 42x38½-inch pillow cases with colored hems of rose, blue, pink, green, maize, peach and orchid, $4.00.

Boxed as Gifts

Challie Comfort Covers

$1.75

In a wide range of new and colorful patterns. Replace a worn comfort covering or substitute a new color in redecorating your room. Double bed size—nice quality challie. $1.75.

——Bedding, First Floor——

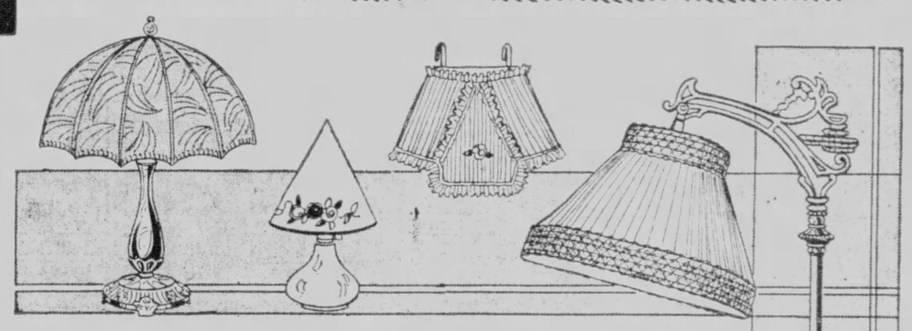

LAMPS

Choose Yours from the New Stocks

A showing of distinctive lamps that will appeal to the discriminating—a selection of modern lamps in popular price ranges. You will enjoy your visit to the lamp department.

Complete Floor Lamps

$9.00

Smart brass and bronze finish base with a new pleated georgette shade that is silk lined. Rose or Gold—complete, $9.00.

Bridge Lamps (To Match)

$7.00

Bridge style in identical style base and shades—give the pair as a Christmas gift.

Glass Base Table Lamps

$12.50

One of the new and popular glass base lamps. Amber or Green mounted with metal. Silk shade in Amber or Green to match. A gift that will be appreciated.

Georgette Bed Lamps

$3.00

Quite a variety for selection in shapes and shades. Georgette tops with silk lining. The good pastel shades for boudoirs.

Pottery Occasional Lamps

$1.25

An odd little lamp to add the finishing touch to the radio, desk, table, etc., in a wide choice, including Rose, Orchid, Green and Yellow with cone shaped parchment paper shades to match bases.

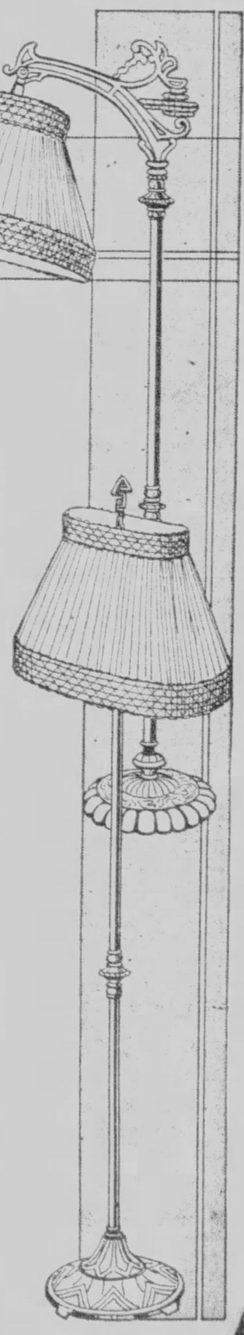

Meaning of "Canada"

THE name [illegible] Indian word "Kanata" [illegible] a cabin.

Magazine and Fiction Page

"Flour" From Codfish

ICELANDERS beat dried codfish to a powder, which is used as a substitute for flour in making bread.

Miss Pat

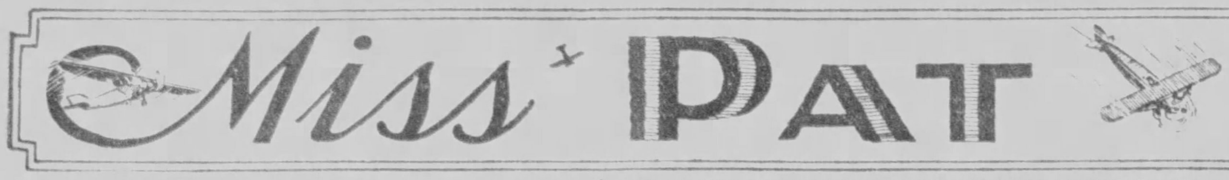

by ELENORE MEHERIN

(Continued from Yesterday)

Clues of Kidnaping Found In Guy's Abandoned Automobile

WHAT HAS GONE BEFORE

Mary Patricia Dawn, young and beautiful, is in love with Guy Elliott, handsome aviator. Guy is perfecting a plane which old William Bryce is to manufacture. Pat meets Bryce's widowed daughter-in-law and wonders if Guy is intrigued by Barbara's beauty. Bryce sends Tom Burns, a workman, to jail for attempted robbery. Pat has gay times with Lee Templeton, young college student. Pat's father is stricken with pneumonia and dies. The family considers giving up the big house because of the heavy expenses. Guy, hoping to help the Dawns, tries to urge Bryce to manufacture his plane. He learns the old man has lost a fortune. Mrs. Dawn gives her life savings to Bryce to invest. Guy, fearing Bryce may use the money to cover his own losses, tries to recover it. Bryce reluctantly surrenders the bonds, swearing vengeance on Guy. He discontinues financing the airplane factory, but holds Guy to his contract which prevents another concern from selling Guy's plane. Billie Bryce is kidnaped. The same day a stranger makes off with Guy's plane with Pat in it.

NOW GO ON WITH THE STORY.

CHAPTER XXIV.

THE man's face flashed white in the dark.

"You've taken the wrong plane," Pat screamed above the roar of the engine. "This is Mr. Elliott's."

"Be quiet. I know. I'm taking you to Elliott."

"Where? What has happened? Where is he?"

The wind blew the cry back to her. The zoom of the plane drowned it. But she clung to the seat and shouted frantic:

"Where is he? What has happened? Mother of God!"

Words blew against her ears. She caught a fragment.

"Hurt! Be quiet and help!"

"But where? In this dark—when—"

She started climbing to the cockpit. The plane banked sharply. Then the man at the controls shouted:

"Get back! Stay back!"

The dark moment was closing now. For a moment she could outline the man's shoulders. These merged into the piling shadows, leaving only his head with the light colored helmet, faintly perceptible.

They soared until they were above a cloud bank; above the swift air currents. They flew in a windless dark.

Pat's terror was congealed like this—a blank, icy terror. Taking her to Guy—hurt, and this unknown pilot was speeding her to him. But why? And where could he be that they must rush to him like this, a pair of criminals flying through the inky night?

Suddenly Pat remembered the man's wild start when she climbed up and touched his shoulder; when she called, "Guy!" He had gone pale with shock as though a ghost leapt at him from the cabin.

He wasn't taking her to Guy! She closed her eyes while little arrows of panic flew through every nerve.

Was he stealing Guy's plane? What would he do with her? She sat with her cold hands frozen together and her mind pitifully summoning courage. She prayed. She thought of her father and clung to his image as though Richard would come out of the night and protect her.

It was blinding dark now. The roar and whirr of the engine seemed diabolic in the swift, unearthly onrush of the plane. The plane screamed as though it were alive, as though it were a mad bird hurling into unknown, fathomless regions where time, where light, where sanity were all swallowed up in a black, pulseless void.

On and on. She grew used to the dark—to the encompassing blindness. She dreaded the moment when they would stop.

All at once a stream of light broke upon them. The moon rose—it swept by almost at their elbows flooding the clouds with rich autumn gold.

They rode down this lighted avenue of the skies. And now Pat could see the pilot, see his hunched shoulders and vaguely the profile.

They were coming down. Just above the mountain tops and now swinging over valleys. The moon lighted up a row of trees. The trees went in single file, dark and quiet like nuns walking out to prayer.

They began to circle, slowly so that she felt the motion of the plane. The pilot leaned out. He flew again and again over the same area, past that same stately line of trees.

Now the trees were above them. Landing—the wheels touched ground. Pat's heart darted to her throat. It pounded there crazily.

In another moment she would open the cabin and go plunging madly, desperately across this field.

The man in the cockpit called out. He turned with an abrupt lightning move:

"Look—over there!"

She gave a start, saw his arm raised, saw a thing that was long and black in his upraised hand. It came crashing with a deadening blow full on Pat's head.

Laura Dawn walked uneasily about the living room. From the kitchen came annoying sounds—a whacking of a spoon against a saucepan, a clatter of dishes, then a slapping of hands on something that gave back a thuddy echo.

She went to the door and said a bit sharply:

"It's time you were in bed."

Dickie gave her a wide, aggrieved look:

"Gee whiz! Just finished. You said I could stay up!"

"I thought they'd be here before this. It's nearly 9. We can't start a game this late."

"Well, she promised. And she better get here. Told me if I'd make the panoche and have it chock full of nuts and no shells left in that she'd get here. She'll be good and sorry if she doesn't do it."

The boy scooped up a finger full of the soft candy, tasted it and grinned.

"Gee, swell and creamy this time. Dig in!"

"If they went to dinner, they couldn't make it much sooner," said Laura to ease the disturbance in her own thoughts. Pat promised to be home early. She knew her mother was worried about this whole affair between Bryce and Guy. She could have made an effort and returned as she promised.

At 10 o'clock Laura said limply:

"Perhaps they've gone to a movie. Go to bed, Dickie."

The boy fidgeted and stalled. He picked up a book. He went out to see if the candy was still creamy. And at 10:30 he came stealthily back down the stairs. He was in the room before Laura heard him:

"Say—I'd ring up if I were you. Can't tell . . . maybe something happened."

"Nothing happened," said Laura in a voice of sharp alarm. "I remember now they spoke about seeing 'The Crowd.'"

But 15 minutes later Laura called Guy's workroom. No answer. She called Mills Field. After a long, almost indefinite wait a man said:

"Yes—they took off all right between 5:30 and 6. No—they've not returned. Oh, nothing happened. We'd hear."

At midnight she was still waiting. At midnight Dickie crept in and sat in the big chair opposite. And Laura made no protest. Their terrible vigil began.

"He was playing there behind that tree. Yes, I could hear him. Oh, God, how could anyone do this!"

"How long from the time you last spoke to him until you called and he didn't answer?"

"Five minutes or it might have been 10."

"Ten minutes—he was alone 10 minutes!" Barbara Bryce flung from the weeping Sophie and went for the hundredth time to that tree in the square. She beat her fists against it as though it had swallowed her son.

Her eyes moved over the hurrying figures who were searching in the bushes, who were beating along the grass. The whole park was filled with searchers. The moonlight fell on their crouched forms—gave them a sinister aspect.

"He's not here!" said the girl, pounding her hand against her mouth. "Oh God — Oh God!" she sank to her knees and pressed her cheek against the rough bark of the eucalyptus tree.

Back and forth between that park and the home of her father-in-law she went. They no longer tried to restrain her. They let her listen over and over to the woman who had seen a man in a brown suit leading a little boy to an automobile.

"Yes, it was a gray sedan—a small gray sedan. She was absolutely sure of this. And they drove westward toward the ocean."

At 9 o'clock that night William Bryce sat with his lawyer. He said hoarsely, his face blanched:

"Just what was the threat that he made—repeat it."

The lawyer answered:

"These are the exact words he used—'If you're protecting Bryce, tell him he'll think twice before he shoots his second round at me. Because I fire back. And with dum-dums!'"

"Is it possible he can have done this?"

"I've been two and a half hours trying to check up on him. He hasn't been to his home. He left the plant around 2, it is said. And his plane took off from the field about 5:45. It has not returned.

And at midnight it had not returned.

Nor at 1 o'clock. And no one had seen Guy Elliott. Little Billy Bryce had vanished. Some one in a brown suit had come to that park and led the little boy away.

Tuesday morning the newspapers were hot with the story of the kidnaping of millionaire Bryce's grandson and the simultaneous disappearance of Guy Elliott and Patricia Dawn.

Tuesday at noon, a gray sedan was found abandoned on the Skyline boulevard. On a mat on the floor of the car, a detective found half a dozen silky gold hairs—the hairs of little Billy Bryce.

The gray sedan was Guy's car.

His plane had not returned to Mills' Field. Nor had anything been seen of him and the beautiful young girl with whom he was in love.

(To Be Continued Tomorrow.)

(Copyright, 1929, King Features Syn., Inc.)

Fay King Points Out Where Wives Fall Into Grevious Error

HOW CAN YOU BE SO STUPID?
BE GOOD NATURED
GEE! YOU'RE A SCREAM. I THOUGHT I'D DIE LAUGHING!
WHEN A MAN SAYS A WOMAN UNDERSTANDS HIM, HE MEANS SHE DON'T NAG HIM FOR HIS FAULTS!
TATTLING

By FAY KING

A MAN may have twenty virtues and one fault and though his wife praises him to the skies for his good points, if she picks on him for his one fault, he thinks she does not understand him.

Then if he meets a dame who laughs instead of scolds when he makes a perfect fool of himself, he thinks she is the one woman in the world who really appreciates him.

How many times when a girl is going with a young man she conceals her humiliation and criticism as he acts the clown.

Instead of bawling him out she laughs and kids him about it.

If she could only continue to do that after they are married instead of preaching.

Love's Awakening

A Continuation of Love's Embers

By ADELE GARRISON

Letter Gives Lillian Something to Worry About

"THE letter's from Marion," Lillian said when I had followed her into her own room and the door was closed upon us. "Read it and see if you get out of it what I do. I wrote her to send her letters here from yesterday on."

I took up the letter with its schoolgirl scrawl—Marion is undoubtedly one of the worst penwomen in the world—and began to read with the pleasure which one of her letters always gives me. Always they are brimming over with her own happy enthusiasm.

"My own Mummy," it began. "Haven't I been the model daughter though? Do you realize that I've written you every day since I've been here. Some of the girls laugh at me, but I don't care. They have not mothers like mine.

"I don't know how long I can keep it up, though, dearest. You told me, you know, not to, if the work got too hard, and it's beginning to be something fierce. It's senior year, you know, and that means a lot of extras.

"Mummy, will you think I'm awful if I tell you that I haven't been homesick once since I came back? Oh! I know you don't want me to be homesick, you've tried to get me out of it, but it seems—someway sort of treacherous to you not to be."

I looked up at Lillian to see her watching me.

"You've reached the 'treachery' part, I suppose," she said with a sad little smile.

"They all go through that," I said with remembrances of my teaching days, "but some of them, like Marion, have especially tender sensibilities."

"I wish she didn't" she sighed. "It's going to make life hard for her."

I went back to my reading without comment. Lillian was in the maternal mood when anything said concerning her child would not be just the right thing.

"I think it's because Carolyn is so wonderful," the letter ran on. "Mummy, she is the most marvelous girl. I've never had a real friend before, although I liked a lot of the girls last year. But none of them were like Carolyn, and she says she thinks the same about me. I wish I could believe her, but I do not see how she could think me the nicest girl in the whole school as she says she does.

"She says other things too, that I can't write to you, because they'd sound so silly—things like she never had a sister, but she has hopes now—you know the kind of jokes girls get off."

I was conscious that Lillian's hands were gripped in her lap, and I felt a sudden impatience with her. Of course, I knew as well as she that Carolyn's "joke" referred to her brother, Ronald, whose admiration for Marion had so disturbed Lillian upon the occasion of the Brixton visit to the farmhouse. But was she never to face with calmness, even amusement, the procession of youthful admirers which I prophesied for Marion.

"I'll tell you about them when I get home," Marion's letter rattled on. "Just now I have something to ask you. Ronald wrote to me the other day from Yale, where he's getting settled as a freshman. It was an awfully nice, friendly letter, making all sorts of plans for Carolyn and me coming up to the football games and dances. There wasn't a thing in it which I wouldn't want you to read, but—do you want me to send his letters to you? None of the girls do here, but a lot of them do something I don't believe I'll do. They read their boy friends' letters to each other, even the love ones, and laugh themselves sick over the way the boys write."

"Well!" Lillian demanded as I involuntarily looked up again. I told myself that she was positively psychic in her recognition of the line I was reading. "What shall I tell her about those letters?"

I looked at her in an amazement that I purposely exaggerated.

"Do you need me to tell you that?" I asked.

"Nevertheless, I want your advice," she returned steadily.

"Then, tell her no, you do not want her to send them home." I said firmly. "She may want to show them to you when she comes home, but being your girl, she won't let that youth write her things she wouldn't be willing you should read. She's a wholesome little girl now. Don't make her grow up by being a martinet."

"I won't," she said with surprising meekness. Then she took the letter from me.

"I fancy I'm more used to her scrawl than you are," she said. "I'll read the rest to you. It's the alibi I've been expecting for one Mr. Charles Owen."

(Copyright, 1929, Newspaper Feature Service, Inc.)

Cleaning a Raincoat

To clean a raincoat use soap and water, not gasoline, as the latter will injure the rubber in the fabric. Lay out on a flat surface and scrub lightly; do not wring. Put on a coat hanger and hang to dry.

When Using Putty

When using putty for filling in very wide cracks, it is sometimes difficult to do it evenly. To prevent the putty from crumbling, dip the knife in coal oil, and the putty will spread.

The Marry-Go-Round

By HELEN ROWLAND

Golf-Widowlogues

"HERE'S a psychologist, who says that no man can be happy unless he is trying to make some woman happy," said Mrs. Divot, laying down her newspaper.

* * *

"That," said Mrs. Green emphatically, "explains EVERYTHING! From the bored, disgruntled look of the average bachelor's face to the failure of companionate marriage!

HELEN ROWLAND

* * *

"It explains why widowers, no matter how bereaved, nearly always hasten to remarry; and why gentlemen prefer clinging, little molluscs to nice, strong, efficient girls who can check their own trunks, carry their own luggage and pay their own cab-fare.

* * *

"Above all, it explains why modern men and women are so dissatisfied and restless. That's how cute old Dame Nature FIXED things—and we're all trying to prove that we're smarter than she is!"

* * *

"Well, don't blame ME!" said Mrs. Divot. "I've always known that no woman could be happy, unless she was trying to make some MAN happy. That's why I gave up my job to become guardian of Bill's socks and digestion. But a man is an awful responsibility!"

* * *

"Exactly," agreed Mrs. Green. "And that's what makes you happy. No job, no work, no art, no achievement can give you the same glow of joy as does the feeling that you are 'necessary' to somebody. Just 'helping humanity,' or having a career doesn't take the place of it, at all.

* * *

"A man is always happiest when he is playing Santa Claus to some woman, giving her things, bringing her flowers, doing something to please and surprise her. And a weak little thing who 'needs' him gives him more sense of responsibility, which satisfies his ego, inflates his vanity and reduces his inferiority complex.

* * *

"More women have tied men to them, by laying their heads and their burdens on the shoulders of the so-called stronger sex, than by putting their own shoulders to the wheel and making the path to marriage easy."

* * *

"But," protested Mrs. Divot, "every young man's Big Idea, today, seems to be to dodge marriage and avoid the responsibility of supporting ANY woman. And every modern girl's Big Idea seems to be to find a job and escape the responsibility of keeping house for a man."

* * *

"And that," declared Mrs. Green triumphantly, "is why so many marriages go blah, and so many women go to sanitariums. When you dodge the 'responsibilities' of marriage, you are cheating yourself out of your one chance of happiness and going against Nature. And the first thing you know, you are all full of inhibitions and complexes, that only a psychoanalyst can unravel."

(Copyright, 1929, King Features Syn., Inc.)

Correct Manners

By MRS. CORNELIUS BEECKMAN

Table Hint

DEAR MRS. BEECKMAN:

What is the proper way of eating fried chicken? As it is difficult to get all the meat off the bone, I am in doubt as to the way of eating it.

A READER.

THE only way to eat fried chicken is to develop enough patience and skill and grace to use the knife and fork in cutting the meat from the bone. If we are dining with someone we must not take the piece of chicken in our fingers to eat it, for this is a most unpleasant sight to other guests. It is messy on the fingers, and then, when we wipe our fingers on our napkins it makes a messy looking napkin.

Bridesmaid Attire

DEAR MRS. BEECKMAN:

Is it appropriate for a bridesmaid to wear black slippers, gunmetal stockings, a flesh dress and a black hat?

PEG.

IT IS for the bride to tell the bridesmaid what she is to wear, and so I could not pass finally on this costume. But to me it seems rather dreary. Why not wear slippers dyed to match the dress—they can be dyed the exact shade in 24 hours, and then wear stockings of the same shade, dyed if necessary. A hat of a light shade is better than a black hat.

Incorrect Dress

DEAR MRS. BEECKMAN:

Kindly let me know what color tie should be worn with tuxedo by the groom, best man and ushers. The ceremony is to take place at 5 p. m. Saturday.

J. C. S.

WITH a tuxedo suit only one kind of tie is ever correct—a black bow tie.

But a tuxedo is not correct for a 5 o'clock wedding. It is not correct to wear a dinner jacket (tuxedo) before 6:30 at the earliest. And for a formal wedding a tuxedo is never correct.

The formal attire for a 5 o'clock wedding—which is a day wedding—is cutaway coat and dark trousers.

Wedding Breakfast

DEAR MRS. BEECKMAN:

1. I am going to be married soon at home. Would it be permissible to have my sister, who is four years my junior, as maid of honor?

2. Should I invite the minister to the wedding breakfast, and if so, where does he sit?

M. G.

YES, permissible, and the customary thing to do.

2. Yes. He sits on the left of the mother of the bride, the bridegroom's father sitting on her right, the place of honor.

(Copyright, 1929, by Premier Syndicate, Inc.)

"Warm for Winter Days"

Pattern 7666

Sun-Telegraph 15c Practical Pattern

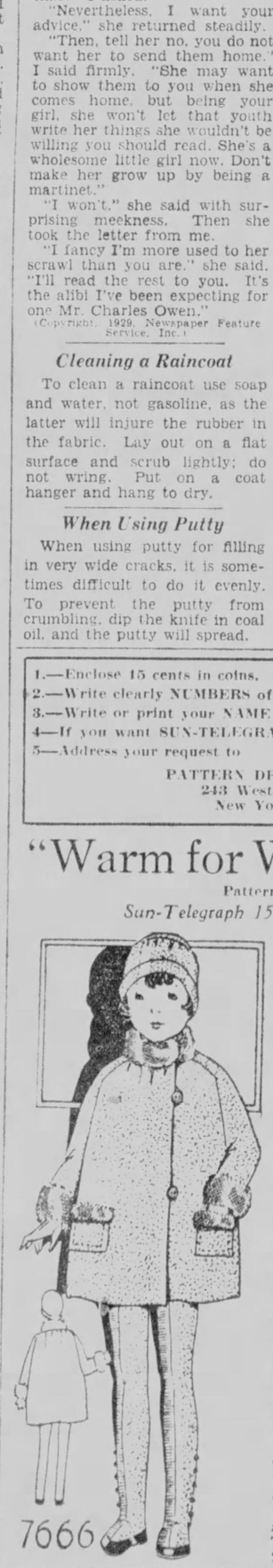

Isn't this a smart little top coat for a smart little girl? It features raglan shoulders, so much in favor this season with both grown-ups and miniature fashionables. The snug collar, cuffs and pocket trimmings are developed in fur. Attractive buttons fasten the garment at the left front.

Many fabrics suggest themselves for Design 7666—velour, chinchilla cloth, heavy tweed or velvet. If jersey is used for the lining, additional warmth will be given. Becoming furs for the small tot include beaver, nutria, squirrel and seal.

May be obtained only in sizes 2, 4 and 6. Size 4 requires 1½ yards of 54-inch material.

No dressmaking experience is necessary to make this model. The pattern has ample and exact instructions. Yardage is given for every size. A perfect fit is guaranteed.

Patterns will be delivered upon receipt of FIFTEEN CENTS (15c) in coins carefully wrapped or stamps. Be sure to write plainly your NAME, ADDRESS, STYLE NUMBER and SIZE wanted.

The NEW, WINTER FASHION BOOK is FIFTEEN CENTS, but only TEN CENTS when ordered with a pattern. Address all mail and orders to Pittsburgh Sun-Telegraph Pattern Department, 243 West 17th St., New York City.

1.—Enclose 15 cents in coins.
2.—Write clearly NUMBERS of patterns and SIZE wanted.
3.—Write or print your NAME and ADDRESS plainly.
4—If you want SUN-TELEGRAPH Style Book send 10c extra.
5—Address your request to

PATTERN DEPARTMENT,
243 West 17th St.,
New York City.

(PLEASE DON'T SEND PATTERN ORDERS TO PITTSBURGH)

How to Keep Well

By DR. ROYAL S. COPELAND

Increase Chances of Health—Banish Dirt

IN unclean air and food lurk many dangerous enemies of mankind. Not long ago one of the world authorities on health said: "Every victory over dirt is a victory over disease. Germs cannot breed where there is utter cleanliness."

DR. COPELAND

I wish this were absolutely the fact. If it were, the fight against disease would be much simplified. Unfortunately, the cleanest of air and the purest of food may become contaminated. To prevent such contamination is one of the chief duties of man.

There is little danger of disease production from foods which are cooked and promptly eaten. It is another story with food and drink served raw or cold. At ordinary temperature the germs, harmless in limited number, will multiply so amazingly as fairly to teem in the food.

But it is a fact that germs thrive in dirty, dark and dusty places. In this sense dirt is a breeding place for the agents of disease and death.

Soap and water, sunlight and fresh air are deadly to germs. The germs even of dread tuberculosis are killed by a few hours' exposure to sunshine.

A few weeks ago I visited the slums of a European city. It is almost unbelievable what I saw there. The floors were littered with paper, rags, remnants of food, shreds of mattresses and even some of the limited possessions of kitchen utensils. A single window opened into a shaft that somewhere above the surface of the earth led to the outside world. But almost no air came into the cellar room.

In one such room there were eight persons, and the stricken father was coughing and spitting, a victim of tuberculosis. The motto on the wall, "God Bless Our Home," seemed almost a mockery. Certain and early death faces every member of that filthy home.

There is excuse for poverty, but not for dirt and disorder. Many diseases can be wiped out by the practice of cleanliness. Cleanliness is indeed next to godliness, and I say reverently that no home can be blessed by the Almighty unless cleanliness reigns there.

One of the earliest lessons to be taught our children, at least I think so, is the importance of cleanliness. Clean hands and bodies, clean teeth and nostrils, clean food and drink, clean clothing and bedding, clean dishes and clean homes—cleanliness will prevent many human illnesses. Its practice will add months and even years to any life.

Answers to Health Queries

YOURS TRULY, Q.—Is it advisable for first cousins to marry?

A.—Not as a rule—the relationship in this case is too close.

* * *

M. E. Q.—How can I reduce weight?

A.—Weight reduction is merely a matter of self-control as regards the diet. Exercise is, of course, essential.

* * *

E. C. L. Q.—What should a boy of 17, 5 feet 9¾ inches tall weigh?

A.—He should weigh about 147 pounds.

* * *

D. H. M. Q.—What can be done for an alkaline urine? Could the trouble be due to eating too much salt?

A.—Correct the diet; eat more of the acid foods in this case. Too much salt is injurious to the kidneys, affecting the system in general. Follow your doctor's advice.

* * *

W. J. B. Q.—Is salt injurious to the teeth? I like to clean my teeth with it.

A.—Not if used occasionally. There are many good makes of tooth paste on the market. Consult your neighborhood druggist.

(Copyright, 1929, Newspaper Feature Service, Inc.)

Tomorrow's Horoscope

Thursday, December 5

THE lunar transits of important planets on this day point to small anxieties, friction and disputes. While some obstacle of long standing may be removed, yet there are financial hazards and also employment may not be harmonious. Domestic, social and romantic affairs are happier.

Those whose birthday it is may hope for the removal of some obstructions during the year but nevertheless there may be small worries and friction in business and employment. Personal affairs will be more propitious.

A child born on this day may be industrious, capable and kindly, but may encounter many small disagreements in life.

ACID STOMACH!
Here's a pleasant way to Get Rid of It

A bubbling effervescent drink that sets acid stomachs right in a jiffy. Tastes so good you'll like it for its taste alone. It has been FAMED in Europe since 1880. Italians drink it as we do soda water and it's an antacid that has no rival. So good even small children take it without coaxing. Gently laxative and altogether delicious. This easy pleasant way to rid yourself of hyperacidity is called

BRIOSCHI

(Pronounced Bree-osky)

75c cents the large can of 24 drinks. At any Italian store or your favorite druggist.

Sole Distributors
G. Ceribelli & Co.
121 Varick Street, New York City

HURRY, GIRLS!

SPEAKING "Wonder of the World"

SINGING DOLL GIVEN to YOU

WITH HUMAN VOICE

SHE IS LIFELIKE AND AS BIG AS A REAL LIVE BABY

LUSTROUS HUMAN HAIR

AND MY DOLLY GOES TO SLEEP TOO

WITH EYELASHES JUST LIKE YOURS AND MINE

AND ARMS THAT MOVE

AND A LITTLE HANDMADE ROSEBUD

AND LEGS THAT MOVE WHEN SHE WALKS

AND SHE HAS FIVE LITTLE TOES, WITH FIVE LITTLE PINK NAILS

LITTLE FROCKS OF COLORED DOTTED SWISS TRIMMED WITH FRENCH VALENCIENNES LACE

For a Few Hours' Time

Come and Pick Out the One You Want

THE DOLL LADY SAYS

I want little girls who live in Pittsburgh and vicinity to have the most wonderful and accomplished doll in the world.

She actually sings and prays at night or any time you want her to and she recites before any one—she is not bashful, but modest.

Whether you choose a blonde doll girl with a pretty blue or pink dress or yellow curls, a brunette or an auburn haired dollie, you will love her.

This doll will keep you company when you are lonesome, or she will help you entertain your friends with her singing and reciting.

She will walk with you when you hold her hand and then when you undress her for bed she will say her prayers in a sweet voice just as you do before your mother tucks you under the covers.

She has pretty little frocks of colored dotted Swiss trimmed with French valenciennes lace.

Don't wait—for I want you to be one of the first to own the wonderful doll with genuine human voice.

I'll gladly tell you how easy it is to get one.

The Doll Lady

"The Mae Starr Dolly"

She Sings

Rock-a-bye-baby upon the tree top,
When the wind blows the cradle will rock;
When the bough breaks the cradle will fall,
And down will come cradle, baby and all.

She Recites

Little Boy Blue, come blow your horn!
The sheep's in the meadow, the cow's in the corn.
Where's the little boy who looks after the sheep?
He's under the haystack, fast asleep.
Will you wake him? No, not I,
For if you should he will surely cry.

She Prays

Now I lay me down to sleep,
I pray the Lord my soul to keep;
If I should die before I wake,
I pray the Lord my soul to take.
God bless Papa, God bless Mamma,
God bless everybody and make me a good girl. Amen.

And Other Songs and Recitations

Don't Wait! Come at Once to

Doll Lady's Headquarters

EAST LIBERTY

Hahn Furniture Co.

6285 Frankstown Ave.
Corner Broad St.

North Side Headquarters

Hahn Furniture Co.

809 Federal Street

This Generous Offer Is Open to Children or Grown-Ups, So Don't Miss This Opportunity!

If You Live Out of Town

and can't come and hear the child-voice speak, sing and pray, just mail the coupon below and the doll lady will answer your letter and tell you all about her and how to get one.

The Doll Lady,
The Sun-Telegraph,
Pittsburgh, Pa.

Please tell me how I can get the Life Size Singing Doll Child (with the genuine human voice), without a cent of cost.

Name .....

Address .....

.....

WARN OF BONUS DATE LIMIT

Perry Highway Post 161, American Legion, announces that January 1, 1930 is the last day for veterans to file claim with the U. S. Veterans Bureau for adjusted compensation insurance—the soldiers' bonus.

The compensation, which is a 20-year paid up insurance policy, will be explained and steps taken to file application if veterans get in touch with any Legion posts or officials, the statement said.

STOPS FALLING HAIR

Lucky Tiger knocks dandruff and scalp ailments by killing germs, like Whyte-Fox knocks skin irritations. Both sold under Money Back Guarantee. At Barbers and Druggists. LUCKY TIGER

THOUSANDS ARE NOW USING WHYTE-FOX NO. 2

The New Two-Way Treatment for HEAD COLDS AND SKIN IRRITATIONS

Contains 14 active ingredients of well-known therapeutic value. Its vapors clear the head.

(Advertisement)

Husband Repelled by Varicose Veins

Bob was fast losing every bit of his love for Mary—her thighs hideously enlarged Varicose Veins on her legs made him shudder—actually repulsed him.

Foolish Mary—if only she'd get a bottle of that wonderful Mentho-Emerald Oil from all May & Liggett's Drug Stores all over Greater Pittsburgh, at any time, and her ugly veins and bunches would be gone almost in no time.

This powerfully penetrating antiseptic Oil quickly stops the pain and soreness, marvelously strengthens the legs and swiftly reduces the most enlarged and swollen veins to normal. You'll soon be able to wear the sheerest hose and short skirts without the slightest fear of criticism—the appearance of your legs will improve 100% when those unsightly blue veins disappear.

(Advertisement)

AGAIN KONJOLA TRIUMPHS OVER STUBBORN CASE

For First Time in Years Pittsburgh Man Is Free of Stomach Trouble, Thanks to New Medicine.

No wonder Konjola is a medicine with more than a million friends, when it continues day after day to win amazing victories over stubborn and obstinate ailments which for years defied all other medicines and treatments tried!

MR. GRANT STILLMAN
(Photo by A. C. Fauley, 347 Fourth Ave.)

Nor is it so very remarkable that Konjola wins such victories; for this modern medicine is a compound of 32 valuable ingredients, of which 22 are juices of well known medicinal roots and herbs. It is a medicine that is made to make good; and it makes good. The Konjola Man, who is at the Dow Drug tSore (formerly McCulloch's), Penn Avenue and Sixth Street, Pittsburgh, can and gladly will give you all the facts about this medicine; and tell you what it has done and is doing for vast numbers of Pittsburgh citizens. A typical example of Konjola in action is seen in the following statement given to the Konjola Man recently by Mr. Grant Stillman, 208 Cable Avenue, this city, who said:

"Konjola is one medicine that can be counted upon to give results; at least, judging from my experience. It put an end to my health troubles after many other medicines had failed to do so. I was a victim of stomach trouble. I had practically no appetite, and it was just as well, for almost everything I ate would cause misery and intense pains. This condition caused me to become weak and rundown, nervous and irritable. Constipation developed and added to my distress. I tried medicines, but they gave me no relief.

"After reading about the relief Konjola had given in a case similar to mine, I decided to try one more medicine. I felt better before the first bottle was finished, and kept on until, by the time I had taken four bottles, I was a well man again. For the first time in years I am free of stomach trouble. The constipation also has been corrected. My appetite is fine and my food digests as it should. I have more strength and energy and am no longer nervous and irritable as I was. It was Konjola that gave me this new health and I shall always be glad to recommend this medicine to all who suffer with stomach trouble."

Konjola is recommended for stomach, liver, kidney and bowel disorders; rheumatism, neuritis and nervousness; and as a supertonic for the building up of strength and vitality.

The Konjola Man is at the Dow Drug Store (formerly McCulloch's), Penn Avenue and Sixth Street, Pittsburgh, where daily he is meeting the public, introducing and explaining the merits of this new and different medicine. Konjola is sold also at all Dow Stores in Pittsburgh and vicinity.

Winter Starting

Now...

starting has attention... cold mornings make hot tempers unless there is *No-Nox Motor Fuel* in your tank.

QUICK winter starting depends upon complete and instant vaporization of gasoline in the combustion chamber . . . Vaporization depends upon low initial boiling point and low end or dry point . . . Ordinary gasolines have an end point as high as 437° Fahrenheit . . . they do not vaporize quickly enough for a quick winter start.

Gulf No-Nox Motor Fuel-Aviation Grade is the perfect winter gasoline . . . its initial is under 100° Fahrenheit...its end point is 374° Fahrenheit...against 437° Fahrenheit of ordinary gasolines...Complete vaporization takes place at the first pressure of the starter and instant ignition follows...It Stops Knocks...eliminates excessive choking...gives added mileage and More Power.

Remember that any ordinary gasoline may be doped with chemicals for anti-knock purposes but they possess no winter starting value.

The Original Orange Gas from the Orange Pump-- A pure petroleum product -- no dope or chemicals

At the Sign of the Orange Disc **GULF REFINING COMPANY** *At the Sign of the Orange Disc*

MONTREAL MAROONS SET DOWN BUCS, 2-1

SUN-TELEGRAPH SPORTS

BEST IN PITTSBURGH — WEDNESDAY, DECEMBER 4, 1929 — TWENTY-NINE

PITT FIVE AWAITS OPENER

SPORT COMMENT
by JAMES J. LONG

Cub Tactics Unethical. Seek Players Publicly. New National Umpire.

Add McGrew to Staff. Leifield Gets New Job. Famous Celtics Disband.

LEAGUE MAY REBUKE BRUIN OFFICIALS

BASEBALL law prohibits any club from tampering with a player in the employ of another, but the reported actions or expressions of some major league men would give you the impression that they were unaware of the existence of any such statute. If published reports are true, the Chicago National League club more than once during the last few months has failed to observe the spirit of this particular rule.

Jake May

When a club desires the services of a player owned by another it is required by the regulations to discuss the matter only with the employers of the athlete. But the Cub bosses have taken a different track, and one that is unethical, to say the least. For a whole season they were quoted in the newspapers as having expressed a desire to get Third Baseman Lester Bell from the Braves. Last August Owner William Wrigley, Jr., was said to have declared that he was going after Freddie Lindstrom, of the Giants, and Frankie Frisch, of the Cardinals, despite the fact that the trading or buying season had closed two months earlier.

LATER a Cub official was quoted to the effect that he would like to get Pitcher Burleigh Grimes from the Pirates, and now comes another story in which Manager Joe McCarthy is said to have admitted the need of the Bruins for a left-hand pitcher and to have mentioned Jake May, of the Reds, as one who would be a welcome addition to the Chicago fold.

This sort of thing is contrary to the laws and ethics of organized ball. It may not be direct tampering, but in a sense it is apt to have the same effect upon the players involved, and it will not be surprising if, at the National League's annual meeting next week, President John A. Heydler is asked by the other magnates to put a stop to the practice.

THE objection is that when a player reads in a newspaper that some other club wants him it may have a tendency to make him dissatisfied, particularly if the club seeking him happens to be a wealthy winner, such as Chicago, and he is connected with a comparatively weak team that is not making a lot of money.

Lester Bell.

Naturally he feels that he will be able to better himself if he can get away, and discontent follows. A dissatisfied ballplayer is next door to being worthless. His heart is not in his work and he cannot give his old club his best efforts. In the end his employers may be forced to sacrifice a man who otherwise would have continued to be an asset.

THERE is the case of Lester Bell, for instance. Stories that the Cubs wanted him were published repeatedly during the summer, and finally it was rumored that Chicago had actually bought him. When told of this, the player expressed himself as delighted to get away from a tailender and join a probable pennant winner. It must have been no easy matter for Bell to put hustle and enthusiasm into his work thereafter when the rumor proved untrue and he found himself remaining with the Braves.

AND what was the outcome? Only what might have been expected. Two weeks after the world series ended, or on October 28, Boston sold Bell to the Bruins for a cash consideration. Evidently the owners of the Braves figured it would be useless to keep the player longer.

This because of the fact that his value would be lessened by dissatisfaction. The money that the Boston club received for Bell cannot be sent out to play third base. Perhaps the owners can buy with that cash a player as good as Bell, but that remains to be seen.

OTHER players placed in the same position as Bell by the newspaper talk of the Cub officials may be similarly affected. They may become dissatisfied and want to get away, with the result that they may play poorer ball or become harder to handle.

It's not the most honorable way in the world to go after a ballplayer. Ethical magnates never express in public a desire for the services of any athlete. They go straight to his employers, and if a deal cannot be made the player himself never hears about it.

John A. Heydler.

THE National League is going to present a new umpire next season. He is Harry (Ted) McGrew, of the American Association. It is learned from unofficial but reliable sources that John Heydler has bought McGrew's release from the A. A., and the purchase probably will be officially announced at the coming National League meeting. McGrew looks like a great pickup. Over a period of eight years he has done splendid work in the Pacific Coast League and the American Association. Last spring he handled the exhibition games played by the Pirates after they left Paso Robles and the Bucs to a man were loud in their praises of him. He handled a series in which Detroit lost every game, yet Manager Bucky Harris, of the Tigers, said afterward that McGrew had not made a single mistake. If McGrew lives up to his minor league reputation he will be a welcome addition to a staff that can stand a whole lot of improvement.

LEFTY LEIFIELD'S appointment to the managership of the St. Paul club, of the American Association, to fill the vacancy caused by the sale of Bubbles Hargrave to the Yankees, pleases every fan in the Pittsburgh district. He was a prime favorite here for years as a pitcher.

The southpaw came to the Bucs in September, 1905, and was a regular hurler for Pittsburgh until May 30, 1912, when he was traded with Tommy Leach to the Cubs for Artie Hofman and King Cole. Leifield was one of the most effective left-handers in the league while with Pittsburgh, though pursued by a tough-luck jinx that caused him to lose many a close game.

LEFTY'S slab duels with Mordecai Brown, of the Cubs, were generally productive of sensational pitching. On July 4, 1906, the Bruins beat the Pirates twice by 1-to-0 scores. In the morning game Leifield and Brown were the hurlers and each allowed only one hit, Leifield himself making the Pirate's lone safety.

Leifield served as coach for the Browns, Red Sox and Tigers for several years, and last season was manager of the Oklahoma City club in the Western League. He is rated one of the smartest baseball men in the minors.

TEMPORARILY, at least, basketball is to be without perhaps the greatest team of all time. The famous reorganized New York Celtics have been forced to disband for the time being owing to early-season financial difficulties. It is planned to sell the star players to other clubs and then make up a new team with Nat Holman as the nucleus and leader, to play out the schedule and protect the league franchise and forfeit money. Holman is to

(Continued on Page Thirty.)

WHITE SCORES ONLY PIRATE GOAL

MONTREAL, Dec. 4.—(AP.)—Montreal Maroons used their weight last night to defeat Pittsburgh's Pirates, 2 to 1, in a National League hockey game here. Two goals came from rushes by the Maroon heavyweights, Nels Stewart and Red Dutton.

The victory sent the Maroons into a tie with their Montreal rivals, Les Canadiens, for second place in the International Group standing.

All of the game's three goals came in the second period, Stewart passing to Dutton for the first and reversing the play for the second. Tex White, who was Pittsburgh's outstanding player, catching the Maroon defense with only one man behind the line, scored the only Pirate goal. The lineup:

Pittsburgh.		Maroons.
Miller	G	Walsh
R. Smith	R.D.	Munro
MacKinnon	L.D.	Dutton
Frederickson	C.	Phillips
Milks	R.W.	Trottier
White	L.W.	Ward

Pittsburgh spares—Briden, Manners, Barton, McCaffrey, Lowrey, Jarvis.

Maroon spares—Siebert, Stewart, Smith, Boucher, Wilcox, Northcott, Robinson.

Officials—Mallinson and O'Leary.

The summary—First period—No score. Penalties—Ward.

Second period scoring—Montreal: Dutton (Stewart), :28. Pittsburgh: White (MacKinnon), 2:42. 3—Montreal: Stewart (Dutton), 8:54. Penalties—Jarvis.

Third period—No score. Penalties—Boucher, Phillips, Smith.

LEAFS BLANK YANKS

TORONTO, Dec. 4.—(AP.)—Toronto's Maple Leafs hit their best stride last night to down the New York Americans, 6 to 0, in a National Hockey League game. The Leafs completely smothered the New Yorkers and were kept from running up a higher score only by the brilliant work of Roy Worters, American goalie.

For two thirds of the game, Toronto penned the Americans in their own end of the rink, smothering every attack almost before it got started. Hal Cotton led in the scoring, tallying two goals and assisting in two more. The lineup:

Toronto.		N. Y. Americans.
Chabot	G	Worters
Day	R.D.	L. Conacher
Duncan	L.D.	Simpson
Blair	C.	Burch
Bailey	R.	Boyd
Cox	L.W.	Massecar

Toronto spares—Primeau, Brydson, Pettinger, Horner, Smith, C. Conacher.

American spares—Holmes, Burmister, Sheppard, Holmes, Relse, Brydge, Patterson, Holmes.

Officials—Denneney and Cleghorn. First period—No score. Penalty—Horner. Second period scoring—Toronto, Cotton (Day), 4:57; Toronto, Blair (Bailey), 5:09. Penalties—Sheppard, L. Conacher, Primeau. Third period scoring—Toronto, Duncan (Cotton), 7:24; Toronto, C. Conacher (Cotton), 1:21; Toronto (Cotton), :50; Toronto, Cox, 5:04. Penalties—Duncan, Brydge, Simpson, Horner.

BRUINS 3-1 VICTORS

BOSTON, Dec. 4.—(AP.)—The Boston Bruins, world hockey champions, defeated Les Canadiens, their lone Stanley Cup foes, 3 to 1, here last night.

The Bruins jumped into the lead early as Cooney Weiland caged the first goal shortly after the game began. A double pas, Gainer to Weiland to Clapper, was responsible for the Bruins' second score.

In the second period Sylvio Mantha fired a successful angle shot. Les Canadiens lone tally was made when Cagne feinted, drawing Hainsworth out of his cage, and passed to Mackay, who poked the rubber into the empty net with ease. The lineup:

Boston Bruins.		Les Canadiens.
Thomas	G	Hainsworth
Own	L.D.	S. Mantha
Shore	R.D.	Burke
Weiland	C.	Morens
Barry	L.W.	Joliat
Clapper	R.W.	Wasnie

Boston spares—W. Carson, Oliver, Gainor, Mackay, Barry, Taylor, Cagne.

Canadien spares—Mondou, Ledue, Lepine, Larochelle, Fraser, G. Mantha, G. Carson.

Officials—Corbeau and Ritchie.

Summary—First Period—Boston: Weiland (Gainer), 2:28; Clapper (Weiland), 13:59.

Second period—Canadiens: Mantha, 14:20.

Third period—Boston: Mackay (Cagne), 10:09. Penalties—Shore 2, Wasnie 2, W. Carson, G. Carson, Lepine, Burke, Ledue, Gainor.

COAST GAME BID ASTRAY

Wherever the invitation to represent the East in the annual Tournament of Roses game in Pasadena New Year's Day is, it isn't in Pittsburgh. The bid is supposed to be out, although there has been no official announcement from the Rose Bowl committee as to which of the western teams is tendered the invite. Pitt officials today reported that the bid, as far as Pitt is concerned, is very conspicuous by its absence.

According to reports from Pasadena, Tennessee, Tulane, Purdue and Pittsburgh are under consideration as east of the Rockies representative. Purdue is out, as Western Conference rules prohibit post-season games. Colgate was not mentioned, though it is known that the Hamiltonians have been considered and have been approached with regards to the matter.

The western team will be one of three, St. Mary's, unbeaten, California or Southern California. Inasmuch as U. S. C. wrote into its contracts with Notre Dame and Carnegie Tech the stipulation that both agree NOT to play in the Rose Tournament game, it is hardly likely that the Trojans themselves would agree to represent the west.

Believe It Or Not By RIPLEY

(On request, sent with stamped addressed envelope, Robert L. Ripley will send proofs and details of anything depicted by him in these cartoons.)

THOMAS HANLON HAS BEEN ELECTED CITY CLERK OF ERIE, Pa. 41 TIMES IN SUCCESSION!
A PERFECT CIRCLE
T. ROGOFF
ANN ARBOR, MICH.
CONTRADICTING PROVERBS
"THE FIRST SHALL BE LAST AND THE LAST SHALL BE FIRST"
"FIRST COME FIRST SERVED"
THE ROBBER'S GRAVE — WHERE GRASS WILL NOT GROW
Montgomery Churchyard, Eng.
BERNARD CROWL (RUTGERS) PLAYED 34 GAMES OF FOOTBALL WITHOUT "TIME OUT"
© 1929, King Features Syndicate, Inc., Great Britain rights reserved.

YESTERDAY'S ANSWERS—JUDAH P. BENJAMIN: Judah P. Benjamin, brilliant statesman, was born of English parents on the island of St. Thomas in the West Indies. He came to America as a boy. After a brilliant career as a member of the bar he was elected to the U. S. Senate from Louisiana. On March 7, 1853, an information was filed against him signed by 20 legislators that his election was illegal because he never was naturalized as an American citizen and therefore was an English subject. Eventually Jefferson Davis appointed him Secretary of War of the Confederacy. As a fugitive in England, he sought and obtained admission to the English bar on his sworn statement that he always had been an English subject.

THE 55-YEAR-OLD APPLE: This apple was picked in 1874 and is still in firm and good condition. It measures 10 inches in circumference. The apple now belongs to Mrs. McLarin, of San Francisco. Its remarkable stage of preservation is due to the fact that it was stuffed full of cloves.

TOMORROW—THE TREE THAT GROWS UPSIDE DOWN

PANTHERS MEET MUSKINGUM SATURDAY

By JESS CARVER.

For want of a better name, this basketball game scheduled for the Stadium Pavilion Saturday night, between the Panthers and the magenta and black-clad passers of Muskingum College, may be termed "The Battle of the Flaming Domes." Dr. H. C. Carlson, coach of the locals, and Coach Lang, of Muskingum, are gentlemen of a distinct type, both being blonds and rather lacking in hirsute adornment. Rather.

Charley Hyatt.

It will be a treat to watch those sparkling domes bobbing up and down along the sidelines, and in the event of a ruckus of any sort, what a treat!

CHECK 'EM UP

Watching Saturday's contest between the Muskies and Pitt, observers will have an opportunity to compare the respective styles of the Panthers and Duquesne. Muskingum is an old and tried foe of the Dukes, always jams the house when it shows here, and always gives the locals a good ball game. Muskingum holds the edge in the series with Duquesne.

Chippah Cholly Hyatt, of course, will be the main attraction of the evening. The boys will all be wanting to take a peek at Pitt's all-America forward as he makes his initial splash of the campaign.

DUKES GO WEST

The Dukes, by the way, will fire the opening gun of their 1929-30 court campaign by playing Iowa at Iowa City Monday night of next week. Chick Davies will lead his squad out of here Saturday for the West. Following the game with Iowa, the locals meet Loyola, of Chicago, and Elmhurst College, at Elmhurst, Ill.

A 15-day rest will intervene between the western trip and the resumption of the schedule after the holidays.

Chick figures to have a pretty good ball team this year. He loses Jock Rosenberg, but with Stevens, Benedict, Lubic, Silverstein and Joe Vernon for a nucleus, and an exceptionally sweet aggregation of freshmen, the outlook is quite rosy.

Pitt opens its annual western trip at Indianapolis a week from Friday with Indiana. Northwestern will be played the next night, Iowa the Monday following and then the team will come home to play Grove City in the Pavilion.

And Red says he'll win 'em all.

TEAMS STRONGER

With improvement expected out at Carnegie Tech, tri-state district college fives are expected to be generally stronger this year. Pitt should have a honey of a club. The Dukes will be strong and figure to win back the Tri-State Conference title. Bob Thorn expects a great team. Allegheny, with a strong sophomore squad may be the most dangerous outfit in the section. West Virginia is promising trouble. Wash-Jeff is a bit doubtful. Waynesburg, Thiel, Wesleyan, St. Vincents, Francis and Bethany will be tough as usual. Westminster will give the Dukes all the battle they want for the Conference flag with Geneva the dark horse in the race.

If the crowd at the Tech-U.S.C. game on the coast numbers 70,000 (and they figure it will), the Tartans will have played before close to 260,000 persons this year. Just a fine time for the coaches to slip new contracts under Buddy Overend's nose.

CLAIRTON HIGH W. P. I. A. L. CHAMPION

Western Pennsylvania Interscholastic Athletic League football championships yesterday were awarded to Clairton High School in Class A, and Burgettstown High, in Class B. The W. P. I. A. L. committee reached its decision via the new point system in session at the Fort Pitt Hotel. All proposals for post-season combat were turned down by the committee. The result was said to be unsatisfactory in some quarters.

Greensburg's 8-6 victory over Hurst High was declared forfeited through the ineligibility of D'Angelo, who was found to be overage. It was the only game in which D'Angelo played this year for Greensburg. Rochester High presented the protest which blotted Greensburg's hopes on the title.

Clairton won with 135 points, Rochester had 120, Washington 110 8-10 and Wilkinsburg 94. Greensburg would have totaled 123, credited with a Hurst victory. The committee picked Clairton despite the fact Rochester had not had its goal line crossed this season. Washington had one tie game.

Coach Wayne Hauck, of Rochester High, pleaded for a post-season game, but it was passed by when the vote on awarding the title to Clairton was passed with only a single dissenting vote.

Burgettstown, with five wins and one tie, was given 120 points to win in Class B, although Hurst with nine victories and no ties, accumulated only 119 4-10. Again only one dissenting vote rendered the title placed.

In the point system each team gets 100 points for a win, 50 for a tie, 10 for every win one of its victims scores, 5 for every tie of the victims and 5 for every win by a team it tied.

McKechnie to Put Sisler, Dugan On Block

BOSTON, Dec. 4.—(AP.)—Before departing for the minor league baseball meeting at Chattanooga, Tenn., Bill McKechnie, new manager of the Boston Braves, last night broadcast he would go to great lengths to obtain promising minor league material to replace the veterans now adorning the club's payroll.

McKechnie intimated that George Sisler and Joe Dugan, veteran first sacker and third baseman, respectively, would be the first players placed on the trading block.

TOPORCER BAN IS LIFTED

CHATTANOOGA, Tenn., Dec. 4.—(AP.)—George Toporcer today was relieved of a sentence of one year's suspension from organized baseball, but fined $500 by President M. H. Sexton, of the National Association of Professional Baseball Leagues, who yesterday granted a rehearing in the case of the Rochester infielder.

William H. Southworth, manager of the Rochester Club, who was fined $500 in connection with the incident in a "little world series" game at Rochester, October 13, resulting in the suspension of Toporcer, was relieved of $300 of the fine and will have to pay only $200.

Sale of Otis Brawnom, second baseman, to the Hollywood Club, of the Pacific Coast League, was announced here today by officials of the St. Louis Browns.

TRADES MADE

Bob Connery, president of the St. Paul Club of the American As-

(Continued on Page Thirty.)

COOPER BOOKED FOR PAIR OF BATTLES

By HARRY KECK,
Sports Editor.

Pittsburgh on Monday night and Charlotte, N. C., on Thursday night.

That's the boxing schedule for next week of Farmer Joe Cooper, veteran welterweight, of Terre Haute, Ind., who meets Jimmy Belmont, of Braddock, in the 10-round main bout at Motor Square Garden on Monday. From here he motors South to meet ol' Jack Britton, former welterweight champion of the world, who at 45 still is taking on all comers.

Farmer Joe Cooper.

Cooper returns here after having fluked his way through to a 10-round decision over Buck McTiernan, of Swissvale, in a battle at the Garden several weeks ago. He fought in only two rounds, the eighth and ninth, in which he drove McTiernan to cover, making him hang on. He loafed throughout the first seven rounds and was forced back on the defensive in the final session. A split decision, however, found him on the winning end.

Cooper's manager, Broadway Johnny Cox, of Cleveland, is anxious to rematch his man with Tommy Freeman, of Erie, as a result of their bout in Cleveland following the McTiernan battle here. In it, Cooper was blinded in the first round and the bout had to be stopped, the result go-

(Continued on Page Thirty.)

National Hockey League Summary

GAMES TOMORROW NIGHT.

Pirates vs. Chicago at Duquesne Garden (8:30).
Toronto at Ottawa.
Montreal at Canadiens.
Americans at Detroit.

STANDING OF THE CLUBS.

American Group.

	W.	L.	T.	G.	OG.	Pts.
Boston	6	2	0	29	24	12
N. Y. Rangers	4	3	1	25	23	9
Chicago	3	2	2	25	17	8
Detroit	2	5	1	25	34	5
Pittsburgh	1	5	0	20	32	2

International Group.

	W.	L.	T.	G.	OG.	Pts.
Ottawa	5	1	1	34	27	11
Montreal	5	4	0	32	22	10
Canadiens	4	2	2	27	22	10
Toronto	3	4	1	27	30	7
Americans	1	5	0	11	24	2

LAST NIGHT'S RESULTS.

Montreal	2	Pirates	1
Toronto	4	N. Y. Americans	0
Boston	3	Canadiens	1

OTHER RESULTS.

INTERNATIONAL LEAGUE.

*Detroit	3	London	3

AMERICAN LEAGUE.

Kansas City	4	St. Paul	0

*Overtime.

FLAHERTY WINS OVER KEMPER

George Flaherty, of the Duke O'Hara Club, won the decision over Jimmy Kemper, in the best contest of four amateur boxing bouts staged by the Twenty-seventh Ward A. C. last night. A number of boxers scheduled to participate did not put in appearance. The summary:

126-pound class—Johnny Hazel, Pittsburgh Lyceum, defeated Louis Benedict, unattached. Technical knockout, 2 rounds.

112-pound class—Jackie Wilson, Superior Club, defeated Miles Janick, Duke O'Hara Club. Decision—3 rounds.

126-pound class—George Flaherty, Duke O'Hara Club, defeated Jimmy Kemper, Superior Club. Decision—3 rounds.

135-pound class—Marty Gorulick, Duke O'Hara Club, defeated Johnny Leonard, Twenty-seventh Ward A. C. Decision—3 rounds.

Officials were Bill Simendinger, referee; Harry Little and Elliott Donley, judges; Norb Sexton announcer; Joe Ritchie, timer.

BRADLEY CUE VICTOR

Bradley set down Boeringer, 30 to 21, and Carlisle defeated Regan, 30 to 21, in the Lincoln Three-Cushion League yesterday.

Ban Lifted

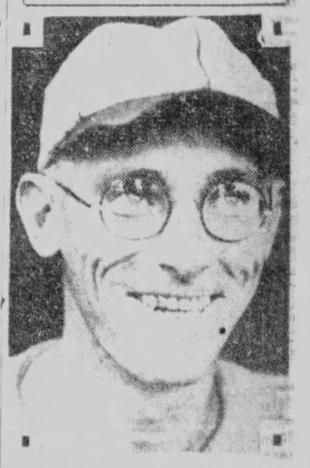

Photo by International Newsreel

GEORGE (SPECS) TOPORCER

At a rehearing of his case at the annual meeting of the minor leagues in Chattanooga today, the one-year suspension handed Toporcer was rescinded. A $500 fine, a part of the earlier penalty, stands.

Lermond, Osborne To Visit Australia

BOSTON, Dec. 4.—(AP.)—Leo Lermond, the Boston Athletic Association star miler, will leave San Francisco for Australia on December 12. Harold Osborne, Illinois A. C., and 1924 Olympic high jump star, will accompany him. It is likely that they will not return home until April, thereby missing all of the American indoor competition.

PIERPOINTS MAY PLAY AT DETROIT SUNDAY

GUARANTEE ONLY BARRIER TO TRIP

BY TOM BIRKS

Manager [illegible] of the Pierpoint M[illegible] received official [illegible] from Secretary Thomas Cahill of the National [illegible] committee in New York that the National cup series with the Westerville team of Detroit will be played at Detroit on Sunday.

This is a first round intersectional game in the National amateur cup, but local officials are puzzled regarding the short notice given the [illegible].

The Pierpoints defeated the Shamrocks of Connellsville last Sunday in the intersectional [illegible] and it seems possible that the next round proper [illegible] will be played next Sunday. The only reason that could be advanced is [illegible] that the clubs are booked to play in the National [illegible].

AMATEUR TILT IN DOUBT

This means that the National amateur cup game between Pittsburgh Celtics and the Pierpoints scheduled for the Homewood playgrounds on Saturday is off, unless the National secretary delays the Detroit game.

All of the Pierpoint players are requested to keep in touch with Manager Ekecoat. The team will leave Saturday night via the Pennsylvania, should the Detroit team come through with a guarantee. Manager Ekecoat stated, the Detroiters just recently asking that the expenses of the club be guaranteed. If the Michigan club refuses to do that there is a chance that the Pittsburgh club will have to default.

While in Cleveland last Sunday officials of the Pierpoint club talked dates with Secretary McEwan, of the National amateur cup, and Bill Angus, both prominent in national circles and they stated that Cahill was wrong with his date of December 8 for the next round.

GENERAL MIXUP

But the telegram ordering the Pittsburghers to get in touch with Detroit came last evening all right, so it seems as if the officials running the open and amateur competitions again are twisted up in their allotted dates.

Of course the open ranks precedence over the amateur, so should the Wakefield club come through with the guarantee then the Motors will board the rattlers for the Michigan City Saturday night.

TOPORCER BAN IS LIFTED

(Continued from Page Twenty-nine)

sociation, made the first announcement of a new manager signed when he came to terms with Albert (Lefty) Leifield, who managed Oklahoma City, in the Western League, last year.

Spencer Abbott announced he had sold his interest in the Pueblo Club, of the Western League, and would become manager and part owner of the Omaha Club, in the same circuit.

Paul McCullough, right handed pitcher of the Washington Club, was used by Chattanooga in a trade with Minneapolis to produce the services of Eddie Kenna, catcher. Joe Engel, president of Chattanooga, said that his club included cash in the transaction.

Eddie Sicking, Louisville second baseman, was traded to Indianapolis for Herman Lane, outfielder.

The convention of the National Association of Professional Baseball Leagues opened this morning.

ST. PAUL GETS NEKOLA

The New York Yankees transferred the contract of Frank Nekola, the young Holy Cross lefthander, who finished the season with the Major leaguers, to St. Paul, of the American Association.

Johnny Barnes, Buffalo catcher was sold outright to Louisville and Birmingham traded pitchers with Minneapolis, exchanging C. Van Alstyne, a righthander, for Joe Pate, a southpaw.

State, Colgate Renew Relations

STATE COLLEGE, Pa., Dec. 4.—Preliminary announcement of the Penn State football schedule for 1930, made today by the Board of Control of Athletics, reveals that football relations have been reopened with Colgate University on a three-game basis, games to be played at State College in 1930 and 1931, and at Hamilton, N. Y., in 1932.

The schedule opens with Niagara University, the same opening day opponent as in 1929, followed by Lebanon Valley and Marshall College. Bucknell will be played in the new stadium at Lewisburg in return for the many visits of this team to State College. A return game with Lafayette, at Easton, and the Thanksgiving Day game with Pittsburgh, complete the list.

Eight Stars Named For Title Cue Play

CHICAGO, Dec. 4.—(AP.)—Eight players were named by the National Billiard Association today to compete for the world three-cushion championship which will be decided in New York January 3 to 10.

They are Johnny Layton present champion, Willie Hoppe, New York; Gus Copelin, Detroit; Otto Reiselt, Philadelphia, and four sectional tournament winners, Augie Kieckhefer, Chicago; Walter Riley, Philadelphia; Charlie E. Jordon, Los Angeles, and Tiff Denton, Kansas City. Jordon and Riley will be the only new faces in the competition.

SHEA WINS

ST. LOUIS, Dec. 4.—(AP.)—Eddie Shea, Chicago lightweight, outpointed Young Montreal, of Providence, R. I., in the 10-round main event at the new arena last night.

Majestics-West View to Stage Indoor Grid Tilt Saturday

★ SUN-TELEGRAPH ★ SPORTS ★

THIRTY WEDNESDAY, DECEMBER 4, 1929

LAYTON LEADS

NEW YORK, Dec. 4.—(AP.)—Johnny Layton had a lead of 200 to 157 over Welker Cochran at the end of the first four blocks of their 600-point match last night.

WHAT'S WRONG WITH THIS PICTURE?

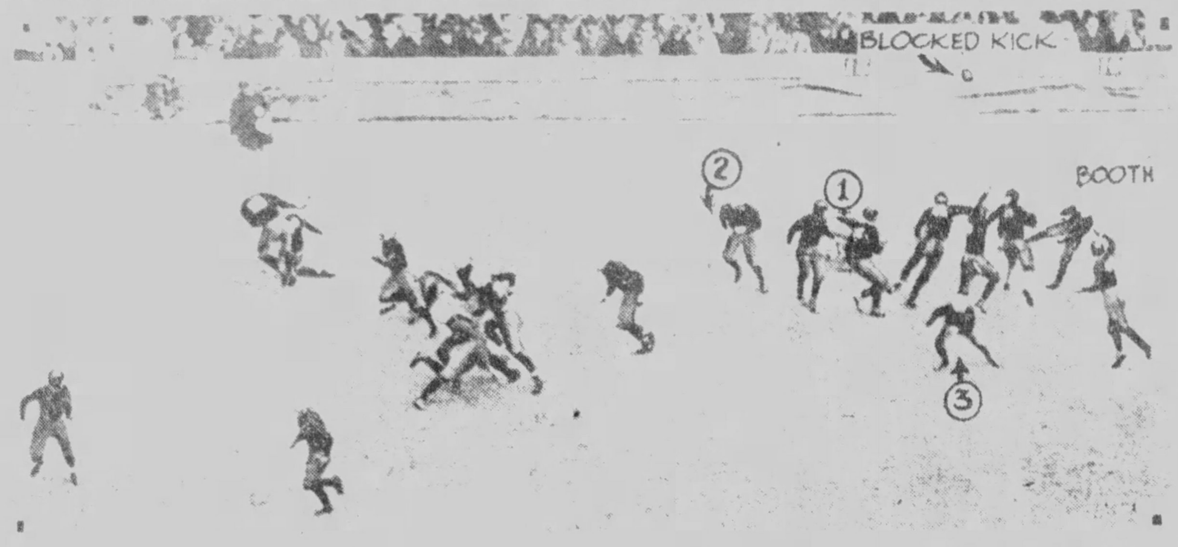

Photo by International Newsreel

YALE FAILS TO PROTECT ALBIE BOOTH ON PUNT

Remember the resentment that flared in Yale football circles when the newspaper critics said the Elis could not win without Albie Booth in the lineup against Harvard? Well, the injured Albie went into the game and Yale lost with him. He failed to shine in his usual manner and rumors followed that, in his unfit condition, he was not given the support to which he was entitled from his teammates. To sustain this contention, friends of Albie offer the above photograph, which shows him punting and the other Yale backs (Nos. 1, 2 and 3) doing anything but trying to block the six Harvard men who are swarming over him to block the kick, which they succeeded in doing.

NO PROTECTION FOR BOOTH

By GEORGE FINLAY

Sports Editor, King Features Syndicate, Inc.

NEW YORK, Dec. 4.—Some of those who analyze football insist that Yale's defeat by Harvard in their 1929 gridiron duel was due mainly to the fact that both the Yale line and backs paid little or no protection to Albie Booth, the flaming star of the Blue eleven.

And they submit an extraordinary picture (printed above) as definite evidence that at least on one play, after Booth dropped back to kick, his supporting cast suddenly found about everything else to do except to protect him so that the punt might be successful. Albie's effort was blocked, of course. It was made in that poignant second period when all the scoring was done, Harvard winning, 10-6.

The Yale athletes wore white helmets in that game. Look for the white-helmeted fellows who were supposed to protect Booth. Then look at little Booth in person, as he is trying to make a kick that was blocked. Gaze upon the six Harvard men that had him surrounded. Look at the three Yale backs actually running away from Booth! Look at the Yale ends—and the remainder of the Yale line. All of them trying to get down the field to get under the punt that did not get off.

This picture illustrates better than any that ever was made on a football field the something that is called "terrible football." For the Yale team was so concentrated on getting down the field to get under the punt that it left Booth a prey to six Harvard men. "Protect your kicker" is a fundamental rule of football. Undoubtedly it was taught at Yale in 1929. But in the excitement of combat the Blue squad forgot about it and more than half of the Harvard team filtered through the apparently feeble defense of Yale and hurled themselves almost en masse at the little Yale kicker.

Texas, Virginia On Harvard Card

CAMBRIDGE, Mass., Dec. 4.—(AP.)—The Universities of Texas and Virginia have places on the 1931 Harvard football schedule made public today. Both Texas and Virginia will trek to Cambridge for their battles with the Crimson, the former on October 24 and the latter a week later.

The card for next year includes games with William and Mary and Michigan.

BOUT FOR GERMAN

CHICAGO, Dec. 4.—(AP.)—Heinie Muller, one of the newest and most impressive heavyweight importations from Germany, will make his second ring start in this country December 31, meeting Ernie Rose, the big French-Canadian, in a 10-round semi-windup to the Earl Mastro-Red Taylor battle at the Chicago Stadium.

COOPER BOOKED FOR BATTLES

(Continued from Page Twenty-nine)

ing as a technical knockout defeat against the Farmer.

INCENTIVE TO WIN

Both Cooper and Belmont have a real incentive to win Monday night. If Belmont wins, he likely will be matched with McTiernan for a big local "natural" bout, while if Cooper wins a return go with McTiernan will be on tap for him.

The preliminary card for Monday night has been completed. Young Rudy, of Charleroi, boxes Jackie Herman, of Wheeling, in the eight-round semi-final. Dominick Profilo, of Cecil, will meet Young Joe Walcott, of Washington, Pa., in the second bout. Kid Cowboy DeLuca will oppose Elmer Freeman, amateur star, who is turning pro, in the opener.

Eddie Polo, of the North Side a southpaw, has been signed to box Joe Zink, of McKees Rocks, in the second event on the Buck McTiernan-Mickey Solmen return bout card at the Moose Temple Friday night. Jack DeNeri, of Cleveland, and Young Angelo, of Swissvale, are in the semi-final. Promoter Francis Flynn will arrange the opening bout today. McTiernan and Solmen will meet at 155 pounds.

Tom Malco, of Soho, who upset the dope by stopping Hans Roberts at the Moose Club last Friday night, will be featured in he headliner there again Friday night of next week. Promoter Flynn is seeking an opponent for him.

Between Rounds

Steve O'Malley, of Bellaire, O., and Ira Newton, of Mansfield, O., have been matched to box the 10-round main bout at the Coliseum, Washington, Pa., next Monday night.

Freddie Edwards, of Chester, W. Va., and Jackie Herman, of Wheeling, box the eight-round main bout on the show at Wellsville, O., tomorrow night. Jimmy Morgan, of Beaver Falls, and Jimmy McGraw, of Wheeling, are paired for the semi-final.

Gorilla Jones and Nick Testo do their stuff in Akron tonight in the chief semi-final mixup heading Mark Twain in the semi-final.

Ray Eberle, matchmaker for the Junction Park arena at New Brighton, put over his first show successfully Monday night with Jackie Rodgers stopping Carl Cavalli in the main bout and Ross Hall getting another card to be staged December 16. He expects to use Johnny Kusic, of Youngstown, in the main bout against the next opponent, which might be Steve Tomko, Crawley, who defeated Battling Glitz at Uniontown, Monday night.

Bob Levy, of New York, wants to stage his welterweight, Phil Tegler, of Pittsburgh. Phil has scored two victories over Ernie Peters in the New Castle Jolly Bowl and has beaten a lot of other good ones. Levy also wants to show his lightweight, Hubert Hyde, the Houston, Miss., boxing marvel, over Phil Goldstein, and his welterweight, Vincent Street.

Romeo Faceli, the New Castle featherweight, who stopped Eddie Carpentier, of New Kensington, in his first appearance as a main-bouter at the Jolly Bowl Monday night, looks as if he might come along fast. The victory over Carpentier was his second in succession by the knockout route. He stopped Joey Katkish, of Lawrence, in his last previous start.

D. and E. Leaves For Oklahoma Game Tonight

ELKINS, W. Va., Dec. 4.—(AP.)—Davis and Elkins football players worked out in the snow yesterday, preparatory to the game on Saturday with Oklahoma City University, at Oklahoma City, Okla. The players will leave Elkins tonight for Oklahoma.

Eddie [illegible] to earn the [illegible] chance against Carp.

For Ke[illegible] Va., [illegible] ing show will be [illegible] Friday, the Thirteenth affair being carded for Friday night of next week.

Willie Davies' clean-cut victory over Gene Huat in the Canadian flyweight tournament at Toronto Monday night puts the Charleroi star right back in the running for the title in the class. Huat rates among the most dangerous little fellows in the world and the win was a good one for Davies.

Jackie Rodgers' bout with Tommy Paul at Buffalo Friday night has fallen through. Joey Ross, of Jersey City, has been signed to take Jackie's place.

KING TUT STOPS JOE KAUFMAN

ST. LOUIS, Dec. 4.—(AP.)—King Tut, Minneapolis lightweight knocked out Joey Kaufman, New York, in 50 seconds of the first round here last night. A left hook finished Kaufman. Kaufman weighed 138¾, Tut 137½.

Lou Terry, St. Louis lightweight, knocked out Jimmy Hackley, of Indianapolis, in the first of a scheduled 10-round fight. The bout lasted only a minute. Terry weighed 131, Hackley 132.

JOHNNY HAYES WINS

PHILADELPHIA, Dec. 4.—(AP.)—Johnny Hayes, Philadelphia welterweight, pounded out an eight-round decision over Johnny Ceccoli, of Scranton, Pa., in the feature bout at the Manayunk A. C. last night. Hayes was too clever for the up-state boxer and out-pointed him in every round except the fifth, which Ceccoli took by a slight margin.

NORWEGIAN COPS

NEW YORK, Dec. 4.—(AP.)—Pete Sanstol, Norwegian bantamweight, easily outpointed Sammy Farber, of New York, in a six-round bout at the Broadway Arena last night. In another six-rounder, Solly Ritz, of New York, defeated Vincent Sanchez, of Spain.

Tony Caragliano, of the Bronx defeated Frank Marchez, also of the Bronx, in the feature 10-round bout at the Lenox Sports Club in Harlem.

MIDGET WOLGAST WINS

HARRISBURG, Pa., Dec. 4.—Midget Wolgast, of Philadelphia, completely outclassed Tom Abaro, of New York, in eight rounds here last night.

Creighton Denies Coaching Change

OMAHA, Dec. 4.—(AP.)—Published reports that Jack Cannon, star Notre Dame guard, will act in the capacity of line coach next year at Creighton University, brought denials from Arthur Schabinger, Creighton athletic director.

"We are not contemplating any changes in the coaching personnel," Schabinger stated, following a meeting of the athletic board.

SCHOOL GRID TEAMS GAIN

HARRISBURG, Dec. 4.—(AP.)—High school football in Pennsylvania is rapidly reaching the stage where the treasurer has almost as much to do as the coach. At practically all the larger schools in the state bigger crowds are being drawn to the scholastic classics and gate receipts are mounting.

The increase in interest in the sub-collegiate brand of the game was particularly noticeable during the season just ended. High school teams in the more thickly populated areas became accustomed to playing before crowds of 5,000 while attendance totals of 10,000 were not infrequent and several games were staged before 20,000 or more spectators. The latter figure was reached in a regularly scheduled game between Williamsport and Altoona at the latter place, at the annual Allentown-Bethlehem game at Bethlehem and at the yearly visit of the Philipsburg, N. J., eleven to Easton.

That the intensive local interest which an established annual clash between two schoolboy teams generates can more than offset the more developed play of college games is indicated by these records. At Bethlehem the yearly feature game of the high school season filled the Taylor Stadium of Lehigh University, something which the 1929 contest of the famous traditional Lehigh-Lafayette College battle failed to do. The same was true of the Philipsburg-Easton game, which drew a larger crowd than any of the home games played in the same stadium by Lafayette this season. Herb McCracken's Maroons, of course, were having a poor season, but that seems to point to the fact that the local fans are apt to turn quickly from an ordinary college eleven to a good or outstanding high school team.

The Allentown-Bethlehem game, moreover, also adds evidence to the steady advance being made by scholastic football. Last year the game drew a "gate" of slightly less than $12,000; this year the official gross receipts were $15,704.50, making the net proceeds for each team $6,654.70.

Ft. Wayne Sets Pro League Pace

NEW YORK, Dec. 4.—(AP.)—The Fort Wayne Hoosiers, who gave Cleveland a great battle for championship honors last year, had vaulted into the pace-setting position in the American Professional basketball league today. The Hoosiers' second consecutive triumph over the Brooklyn Visitations enabled Fort Wayne to replace the Visitations in first place.

The official standings, to date, follow:

	W.	L.	Pct.		W.	L.	Pct.
Ft. Wayne	3	1	.750	New York	4	4	.500
Cleveland	5	3	.625	Chicago	2	2	.500
Detroit	4	3	.571	Syracuse	2	4	.333
Brooklyn	3	4	.556	Paterson	2	6	.250

DE MORPURGO AT TOP

Boston, Dec. 4.—(AP.)—The Italian Lawn Tennis Federation has placed Baron Umberto de Morpurgo, Davis Cup star, at the top of its official ranking list.

RESORTS

White Sulphur Springs, W. Va.

3 Golf Courses—Most Delightful Climate

The Greenbrier Hotel

WHITE SULPHUR SPRINGS, W. VA.

AMERICA'S PREMIER RESORT. OPEN YEAR 'ROUND

INDOOR GRID TILT CARDED SATURDAY

Indoor independent football will be introduced into Pittsburgh Saturday evening after an absence of a few years, when the Hope-Harvey Majestics meet West View at the Armory at Alder and Emerson streets, East Liberty. The kick-off is scheduled for 8:30.

Art Rooney, sponsor of the Majestics, and Paul Muzzio, mentor of the West View club, met with the Armory officials last evening, and should the first game go over, there is a possibility that McChesneytown and East Pittsburgh Firemen will be brought to the East End arena before the season closes.

BIG CROWD EXPECTED

Of course, Rooney probably will decide whether the fans want indoor football or not with the playing of the West View club. The teams have met twice before large crowds, both games ending with fluky touchdowns to win.

The zero weather has practically stopped all attempts at outdoor football, and Rooney feeling that much interest is in the game, looks for a banner crowd.

Outside of the regular following of the teams, there is a chance that out-of-town independent gridiron followers will take in the battle.

MAY GO TO NOTRE DAME

A rumor is about New Kensington that Sharkey Burns fullback, is going to enter Notre Dame. Carl Glock, well-known official, has received a letter from Cannon, Rockne star, asking about the high school credits received by Sharkey.

The Burns star played with Parnassus High School, and played his last game against Ken High in 1923, which is quite a long time ago. It was reported some time ago that a college scout took in the McKeesport game to watch Sharkey in action, but the opinion at that time was that the scout had some connection with Colgate.

Carnegie Gridders, Booters Are Honored

Carnegie High's grid squad and the Scott township soccer football squad were joint guests of the Carnegie Rotary Club at a testimonial banquet held in Carnegie last night. Toby Uansa, Tom Parkinson and Charley Edwards, Pitt football stars, were honor guests.

Individual cups were presented, one to the football team by D. E. Cole and one to the soccer outfit by Dr. Wilson. The Scott booters were winners of the county grade school championship during the past season.

Fight Results

At St. Louis—King Tut knocked out Joey Kaufman, 1 round; Lou Terry knocked out Jimmy Hackley, 1 round; Eddie Shea defeated Young Montreal, 10 rounds.

At Philadelphia—Johnny Hayes defeated Johnny Ceccoli, 8 rounds; Lew Searles knocked out Johnny Lavery, 4 rounds; Tom Donahue defeated Eddie Dempsey, 8 rounds.

At New York—Pete Sanstol defeated Sammy Farber, 6 rounds; Solly Ritz defeated Vincent Sanchez, 6 rounds; Tony Caragliano defeated Frank Marchez, 10 rounds.

At Harrisburg—Midget Wolgast defeated Tom Abaro, 8 rounds.

At Indianapolis—Billy Shaw defeated Merle Alte, 10 rounds; Howard Jones defeated Mickey O'Hara, 6 rounds.

At Los Angeles—Les Kennedy defeated K. O. Christner, 10 rounds.

Two Gridders Cut Classes; Made Ineligible

KNOXVILLE, Tenn., Dec. 4.—(AP.)—Paul Heydrick, halfback, and Eugene (Skeet) Mayer, guard, both outstanding University of Tennessee football reserves, were made ineligible for play in Saturday's closing game of the season with South Carolina through action of the administration council, Dean of Men F. M. Massey, has announced.

For overcutting classes, Mayer was dropped from the University rolls and Heydrick was placed on probate service in most of this season's games. Heydrick formerly played at Charleston (W. Va.) High School.

Christner Beaten By Les Kennedy

LOS ANGELES, Dec. 4.—(AP.)—K. O. Christner, Akron, O., heavyweight, was thumped soundly by Les Kennedy, Long Beach battler, in a 10-round bout here last night.

O'BRIEN TO QUIT

BOSTON, Dec. 4.—(AP.)—Dr. Eddie O'Brien, national league football official today said he intended to quit officiating and devote all of his attention to his profession. He has been officiating on college gridirons for 20 years.

KERR INVITES THREE PITT STARS WEST

HAMILTON, N. Y., Dec. 4.—(AP.)—Invitations to join the East team for the annual game with the West at San Francisco on New Year's Day were sent yesterday to nine prominent Eastern college football players by Coach Andy Kerr, of Colgate, organizer of the East team.

Ends invited are Joe Donchess, of Pittsburgh; Del Secrist, of Washington & Jefferson, and Hal Booma, of Dartmouth. Backs are Pug Parkinson, of Pittsburgh; Tommy Dowler and Jules Yablok, of Colgate, and Lloyd Brazil, of Detroit. Linemen are Capt. Johnny Cox, Colgate center, and Ray Montgomery, Pitt guard.

Other stars are to be invited later, Kerr said. The game is for the benefit of the San Francisco Shrine Hospital for Crippled Children.

SHAW BEATS ALTE

INDIANAPOLIS, Dec. 4.—(AP.)—Billy Shaw, Detroit featherweight, easily defeated Merle Alte, of Indianapolis, in a 10-round boxing contest here last night. Shaw knocked Alte down for the count of nine in both the seventh and eighth rounds.

Think this over as you think of

CALIFORNIA

You can leave home today and tonight be on your way westward from Chicago on the

PACIFIC LIMITED

Ample time for connections. Leaves Chicago Union Station 11:30 p.m. Cars ready for occupancy 9:00 p.m. Direct to San Francisco and, without leaving your train, to Los Angeles or Portland, Oregon.

Travels the scenic, central route via Omaha and Ogden. See the spectacular Rockies, Great Salt Lake, the high Sierra by daylight.

Only 68 hours en route. Luxuriously comfortable. Delightful meals. Attentive service.

CHICAGO MILWAUKEE ST. PAUL AND PACIFIC

NO EXTRA FARE

Further information, reservations and tickets at
Pittsburgh Office
201 Park Bldg.
Phone Atlantic 2438
H. L. McLaughlin, General Agent

The MILWAUKEE ROAD
AMERICA'S LONGEST ELECTRIFIED RAILROAD

Long's Sport Comment

(Continued from Page Twenty-nine)

remain in Gotham owing to his affiliation with the City College of New York, and an effort will be made to build a strong team around him. Johnny Beckman, sold by the Rosenblums, of Cleveland, has been repurchased by the Rosies, and the same club also has put in a high bid for Dave Banks.

Lee Roy Mahaffey.

CONNIE MACK'S action in releasing Outfielder Walter French, Infielder Jimmy Cronin and Pitcher Carroll Yerkes to the Portland club, of the Pacific Coast League, in exchange for Pitchers Lee Roy Mahaffey, former Pirate, and George Snider, merely marks the completion of a deal that was announced two months ago.

At that it is only one of those deals in which a major league club takes something out of one pocket and puts it in another. The A's are said to have quite a bit to say about the operations of the Portland club, so that the deal is nothing more than a "farm" shift. Mahaffey is reported to be a much improved pitcher, since the Pirates let him go in the Lary-French deal last spring after giving him several trials since he was first brought up in 1926. Whether he can maintain his minor league form in the majors, however, remains to be seen.

EVERY SUNDAY
—EXCURSIONS—

AKRON, OHIO $2.75
YOUNGSTOWN, OHIO $1.75
NEW CASTLE, PA. $1.75
ELLWOOD CITY, PA. $1.50

Leave Pittsburgh 7:30 A. M., Standard Time. Returning Leave Akron 7:50 P. M., Youngstown 9:15 P. M., New Castle 9:48 P. M., Ellwood City 10:07 P. M.

BALTIMORE & OHIO RAILROAD

Use Neville Poco-Mixed Coke And Enjoy Clean, Odorless Heat

NEVILLE POCO-MIXED COKE

Phone your dealer now and tell him to send you a load of Neville Poco-Mixed Coke. No matter what your former experiences have been you cannot fully appreciate the cleanliness, the comfort and the great satisfaction of coke for home heating until you have tried this better coke.

Dealers now prepared to fill your orders are here listed.

If your dealer can't supply you promptly phone our city office—ATlantic 2290.

Brushton Coal Company, 6456 Hamilton Ave., HIland 4241
S. M. Casey, 1043 N. Canal St., Sharpsburg, STerling 0345-J
D. W. Challis & Sons, 420 Centennial St., Sewickley, SEwickley 378
Grob Brothers, 92 Bridge St., Etna, STerling 0301
G. C. Hughes, 135 Freeport Road, Aspinwall, STerling 1119
Junction Coal & Coke Company, 3300 Liberty Ave., FIak 1182
Miller Coal & Coke Company, McKees Rocks Trust Bldg., McKees Rocks, FEderal 0287
South Side Coal Company, 23rd & Josephine Sts., HEmlock 2518
Standard Builders' Supply Company, Leetsdale, AMbridge 882
Tejan Coal & Supply Company, 5 Western Ave., Emsworth, LInden 5250

Davison Coke & Iron Co.
Oliver Building, Pittsburgh — Plant, Neville Island

DIEGEL SHINES IN P. G. A. FIRST ROUND

LEO SETS NEW MARK TO TOP HART, 10-9

LOS ANGELES, Dec. 4.—(AP.)—In a first round crowded with all the thrills in golf—upsets, comebacks, and a new course record—the big guns of the professional ranks moved through the opening 36-hole matches in quest of the 1929 championship of the Professional Golfers' Association yesterday.

The most dazzling round ever clubbed out of the rolling fairways of the Hillcrest Country Club course saw Leo Diegel, of Agua Caliente, defending champion post a morning card of 64, seven under par, to eliminate P. O. Hart, of Wheeling, W. Va., by the lopsided score of 10-9. Diegel's 64 bettered by one stroke the former competitive record set by Fred Morrison, of Los Angeles, medalist, in the qualifying round.

SMITH ELIMINATED

Hardly less spectacular was the comeback of Walter Hagen, present British champion. He overwhelmed Bob Shave, of Aurora, O., by 9 and 8.

Horton Smith was toppled over by Craig Wood, Long Island, N. Y., youngster. Three down at the twenty-seventh, Smith made a garrison finish to square the match at the thirty-sixth, but lost out on the next hole. Wood snared a birdie 3 to win.

In the other upset, Neal Christian, of Portland, Ore., defeated Frank Walsh, of Chicago, 6 and 5.

SARAZEN, FARRELL WIN

Gene Sarazen and Johnny Farrell, former national open titleholders, advanced to the second round. Farrell was pressed a bit to beat out John Golden, Paterson, N. J., 1 up, while Sarazen had less difficulty in eliminating Jock Hendry, St. Paul, 3 and 2.

The medalist, Morrison, removed Joe Kirkwood, Philadelphia, by 5 and 4. William Mehlhorn, New York, had an easy time beating Guy Paulsen, Chicago, 7-6. First round scores follow:

Craig Wood, Long Island, N. Y., defeated Horton Smith, Joplin, Mo., on the thirty-seventh hole.

Al Watrous, Detroit, defeated Neal McIntyre, Indianapolis, 4 and 3.

Bill Mehlhorn, New York, defeated Guy Paulson, Chicago, 7 and 6.

Neil Christian, Portland, Ore., defeated Frank Walsh, Chicago, 6 and 5.

Al Espinosa, Chicago, defeated David Hackney, Methuen, Mass., 4 and 3.

Tony Manero, New York, defeated Densmore Shute, Youngstown, O., 10 and 9.

Walter Hagen, Detroit, defeated Bob Shave, Aurora, O., 9 and 8.

Leo Diegel, Agua Caliente, defeated P. O. Hart, Wheeling, W. Va., 10 and 9.

Larry Nabholtz, Houston, Tex., defeated Albert Alcroft, Youngstown, O., one up.

Henry Cuicl, Mill River, Conn., defeated Clarence Clark, Tulsa, Okla., 3 and 2.

Eddie Schultz, Troy, N. Y., defeated Wyte Cox, Brooklyn, 5 and 4.

John Farrell, Long Island, N. Y., defeated Joh Golden, Paterson, N. J., one up.

Herman Barron, Philadelphia, defeated Clarence Doser, Rochester, N. Y., 5 and 4.

Fred Morrison, Los Angeles, defeated Joe Kirkwood, Philadelphia, 5 and 4.

Charles Guest, Los Angeles, defeated Mortie Dutra, Tacoma, Wash., one up.

Gene Sarazen, Fresh Meadow, N. Y., defeated Jack Hendry, St. Paul, 3 and 2.

Pairings for the second round were:

Larry Nabholtz vs. Al Watrous.
Al Espinosa vs. Bill Melhorn.
Neil Christian vs. Craig Wood.
Henry Cuicl vs. Johnny Farrell.
Tony Manero vs. Eddie Schultz.
Walter Hagen vs. Charley Guest.
Herman Barron vs. Leo Diegel.
Fred Morrison vs. Gene Sarazen.

FORBES WINS SWIM MEET

Forbes School swimmers won the first of three district swimming meets yesterday afternoon in the Forbes School pool, scoring a total of 18 points.

The point scores were: Forbes, 18; Conroy, 15; Greenfield, 9; Frick, 8; McNaugher, 7; Holmes, 4; John Morrow, 3; Miller, 2.

The summary:

Breast stroke, one length (20 yards)—Won by V. Humason, Frick; H. Garver, McNaugher, second; H. Marcus, Miller, third; W. Ganz, Holmes, fourth. Time, 12 seconds.

Free style, two lengths (40 yards)—Won by F. Rillus, Conroy; A. Rooney, John Morrow, second; J. Davis, McNaugher, third; B. Koesis, Forbes, fourth. Time, 25 1-5 seconds.

Back stroke, one length (20 yards)—Won by G. Kramer, Forbes; DeMark, Greenfield, second; Whiston, McNaugher, third; M. Stein, Conroy, fourth. Time, 14 3-5 seconds.

Diving, three dives—Won by E. Amicone, Conroy; G. Baydachenka, Frick, second; N. Triantafilia, Forbes, third; W. Reister, Holmes, fourth.

Relay race, free style—Won by Forbes (Triantafilia, Kuba, Pilardi, McDonald); second, Greenfield (Fallat, Simmons, Mallatesto, Dobotorsky); third, Conroy (Chapman, Elphinstone, Merz, Kiersarsky); fourth, Holmes (Rudasky, Gazzam, Kratt, Cherep). Time, 1:4 2-5.

New York Sets Pace In Race Victories

CHICAGO, Dec. 4.—(AP.)—A statistician on turf results has come forth with the revelation that the best pickers of race track winners for 1929 were from New York, Kentucky and Maryland, Canadians last.

In each of the three states, 40 per cent of the favorites for first place came through victoriously, while in Canada the average was 33 per cent. Illinois' percentage of winning favorites was placed at 33.

Statistics for the year of formful racing in the leading states and Canada:

	Races Run	First Place	Pct.
New York	1,050	425	40
Kentucky	1,093	397	40
Maryland	779	308	40
Illinois	1,152	377	33
Canada	2,058	671	33

Dempsey Licensed Referee in New York

NEW YORK, Dec. 4.—(INS.)—Jack Dempsey, former heavyweight champion, yesterday applied and received a permit from the New York Boxing Commission to referee fights in this state.

While no comment was forthcoming officially, it was rumored that Jack would referee the Von Porat-Phil Scott Christmas Fund fight at Madison Square Garden Monday.

Dempsey has been refereeing throughout the country recently and is said to have received as much as $5,000 for one bout.

NEBO SHOW CALLED OFF

PHILADELPHIA, Dec. 4.—(INS.)—Illness of Pete Nebo, Seminole Indian, who was booked to box Eddie (Newsboy) Curley, of Boston, in the feature bout of the Arena show here next Monday night, today resulted in cancellation of the entire show. The Arena will be dark until the following Monday night, when a new show will be put on.

APPOINTED

ST. LOUIS, Dec. 4.—(AP.)—The appointment of Harvey Jablonsky, captain and star guard of the 1929 Washington University football team, to West Point was announced here yesterday.

Falcons Battle Schneider Quintet Tonight

★ SUN-TELEGRAPH ★ SPORTS ★

WEDNESDAY, DECEMBER 4, 1929 — THIRTY-ONE

CASEY SIGNS

TOLEDO, Dec. 4.—(AP.)—Charles S. (Casey) Stengel, manager of the Toledo Mudhens since 1926, has signed to lead the team in 1930 pennant chase.

STAR OF CHAMPIONS

Photo by International Newsreel

VIOLET KRUBACK

Miss Kruback is the center of the Taylor Trunks basketball team, of Chicago, claimant of the National championship for girls. Miss Kruback has won 132 medals in various sports in the last four years.

TWO PIRATES 'ALL-STARS'

ST. LOUIS, Dec. 4.—(AP.)—The two major leagues in baseball shared honors equally in the 1929 all-star team of the Sporting News, St. Louis baseball paper, named by the votes of 187 members of the Baseball Writers' Association, and announced today.

Each league placed five men on the team, which includes two pitchers and one player for each of the other positions.

An outstanding feature was unanimous selection by the scribes of Mickey Cochrane, of the world champion Philadelphia Athletics, for the catching position. He received all 187 votes. Three of his teammates also were chosen.

Members of the team are: Al Simmons, Athletics, left field; Hack Wilson, Chicago Cubs, center field; Babe Ruth, New York Yankees, right field; Jimmy Foxx, Philadelphia Athletics, first base; Rogers Hornsby, Chicago Cubs, second base; Pie Traynor, Pittsburgh Pirates, third base; Travis Jackson, New York Giants, shortstop; Mickey Cochrane, Athletics, catcher; Lefty Grove, Athletics, pitcher; Burleigh Grimes, Pittsburgh Pirates, pitcher.

The team has a batting average of .327 and if the pitchers are excluded, the average is .346. The two pitchers have won a total of 37 games while losing 13 for an average of .740 for the season.

Seven players were chosen by overwhelming votes. The race for first base was close between Foxx and Bill Terry, of the Giants; Grimes was closely pressed by George Earnshaw, of the Athletics, for the second pitching position, and Hack Wilson had competition for the center garden position.

The Sporting News has sponsored selection of the team for five years and Hornsby is the only player to be named on all five teams.

SPORTS PROMOTER DIES

DALLAS, Tex., Dec. 4.—(AP.)—Alfred M. Jones, 52, Dallas sports promoter for the last 25 years, died at his home last night after a two week's illness.

ALL-SOUTHERN TEAM NAMED

ATLANTA, Ga., Dec. 4.—(AP.)—Six Southern Conference schools placed men on the fourth annual all-Southern football team selected for the Associated Press by more than 50 coaches and sports writers. The first and second teams follow:

First Team.		Second Team.
Smith, Georgia	L.E.	Hurge, Tenn.
Slaughter, Alabama	L.T.	Maree, Ga. Tech
Brown, Vanderbilt	L.G.	Steele, Fla.
Roberts, Tulane	C.	Beall, So. Car.
Farris, No. Car.	R.G.	Bodenger, Tulane
Abernathy, Vnbilt	R.T.	Drury, Ky.
Van Sickel, Fla.	R.E.	Dalyrimple, Tulane
Dodd, Tenn.	Q.	Kelly, Ky.
Barker, Tulane	L.H.	Magner, No. Car.
McEver, Tenn.	R.H.	Tamason, Ga. Tech
Holm, Alabama	F.	Cawthon, Fla.

Horseshoe Pitching Courts Opened

WASHINGTON, Pa., Dec. 3.—In an informal program of interesting matches, the new horseshoe courts in the Coliseum were opened to the public last night. Local shoe flingers can boast of having about the best indoor courts in the state. For a month past, Tom Cornell, veteran court manager, has been busily employed in shaping up the six lanes which will be in active use throughout the winter. Considerable interest has been evinced in the barnyard sport here, indications being that the lanes will be taxed to capacity during all open hours.

LAFAYETTES SET DOWN ALLENTOWN

LAST NIGHT'S SCORES.

COUNTY LEAGUE.

Lafayettes	46—Allentown	29

WEST PENN LEAGUE.

Knickerbockers	31—Penn	30

CENTRAL LEAGUE.

Manchester	22—Equitable Life	15

GREATER PGH. LEAGUE.

N. S. Bucks	45—Harmony	36

JUNIOR LEAGUE.

Brisk. Marquette	30—Osceola	23

AMERICAN PRO LEAGUE.

Ft. Wayne	27—Brooklyn	23
Rochester	39—Paterson	26

INDEPENDENT.

Trinity Eagles	25—Methodist	13
Smithfield Jrs	31—Trinity Tigers	1
Sharpsburg Y	26—N. Bornuchs Y	24
De Molay	27—Smithfield	26

COUNTY LEAGUE.

STANDING OF THE CLUBS

	W.	L.	Pct.		W.	L.	Pct.
Duquesne	1	0	1.000	Goldensons	0	0	.000
Fintex	1	0	1.000	Homestead	0	0	.000
Franciscus	0	0	.000	Charleroi	0	1	.000
Elizabeth	0	0	.000	Allentown	0	1	.000

The Duquesne Lafayettes trimmed the Allentown Turners, 46 to 29, last night, as they started in pursuit of their fourth straight Allegheny County League title. A good-sized crowd packed the Duquesne Library floor.

LOSE IN SECOND HALF

Allentown gave the champions a real fight in the first half, trailing by only a 14-12 margin at half time. The dazzling finish of the Lafayettes was spectacular.

Charley Wunderlich, last year's Pitt captain, and Andy Minnick were the individual stars for Duquesne, while Sky Twyman and Bibby Allebach were Allentown's high lights.

With only 45 seconds remaining, Ewing tossed two baskets to tie the game at 26-all, and in the extra period the Knickerbockers nosed out the Penn Five, 31 to 30, in their West Penn League game last night.

MANCHESTER COPS

Equitable Life bowed before Manchester Community, 22 to 15, in their Central League combat, while the North Side Bucks tripped Harmony, 45 to 36, in the Greater Pittsburgh League. Brisque Marquette toppled Osceolo, 30 to 23, in the Junior League. The lineups:

Lafayettes—46.		Allentown—29.
Pfeiffer	F.	C. H. Smith
A. Minnick	F.	Allebach
Wunderlich	C.	Twyman
Gubby	G.	Smith
Benedict	G.	Wilde

Substitutes—Jones, Lesher, Arthurs, Al Minnick. Field goals—Pfeiffer 4, Wunderlich 5, Gubby 3, A. Benedict 2, Al Minnick, A. Minnick 2, Arthurs, Jones 3, Twyman 3, Allebach. Fouls—Allentown 8 out of 14; Lafayettes, 15 out of 28. Referee—Macke).

Knickers—31		Penn—30
Flynn	F.	Carbone
Collins	F.	Aiello
Murawski	C.	D'Arture
Hill	G.	Valley
Schrode	G.	Ferraro

Substitutes—Ewing, McMahan, Brown, Dorsey, Aiello. Field goals—Flynn, Collins, Ewing 4, Murawski, McMahan 2, Hill 4, Schrode, Carbone 3, Aiello 4, D'Arture.

Court Games For Tonight

WEST PENN LEAGUE.
Falcons at Schneiders.
Y. M. H. A. at Kingsley House.

GREATER PITTSBURGH LEAGUE.
Penn Highway at Harmony Club.
Mt. Lebanon at St. Michaels.

CENTRAL LEAGUE.
I. K. S. at Joseph Horne.

ROX LEAGUE.
Munson at Gardners.

ST. GABRIEL LEAGUE.
Yale at Jednota.

ORMSBY SENIOR LEAGUE.
McMahan Club at Carsons.

INDEPENDENT.
Duquesne Lafayettes at Cleveland Rosenblums, Warren, O.

BASKETBALL RULES QUIZ

PLAY NO. 9.

Scheid, of Indiana, has been awarded the ball out of bounds by the referee and Harmeson knocks the ball out of Scheid's hands just before running to cover his man.

What is the correct ruling?

ANSWER.

A technical foul is charged against Harmeson and Scheid is given a free throw for the basket. A player is not allowed to so much as touch the ball in interfering with a player who has been awarded it to return to the court from out of bounds.

Equitable—15.		Manchester—22.
	F.	Marshall
	F.	Warner
	C.	Selby
	G.	Moke
	G.	Meals

Field goals—Gillis, Ross, Long, Proctor, Neff, Clark. Field goals—Mitchell, Ewing, Wagner 3, Clark, Moke, Fouls—Manchester, 8 out of 15, Equitable 10 out of 9. Referee—Atkinson.

Harmony—36.		N. S. Bucks—45.
	F.	Sisti
	F.	Moskum
	C.	Seelo
	G.	Vogel
	G.	Fabina

14	31	45
21	15	36

Substitutions—Jones, Robey, Verna, Stark, Kaiser, Field goals—Fitzel 10, Amons 4, Bruce 4, Hoffman, Rhenner 4, Shultz 2, Lavery 2, Matsko 2, Yaderosa, Goodwin, Fouls—Bruce 4 out of 6, Harmony, Fouls—Out of 14. Referee—Speer.

Osceola—23		Brisk. Mar.—30.
	F.	Matsko
	F.	Rishnow
	C.	Sholtis
	G.	Goodwin
	G.	Yaderosa

Substitutions—Sokol, Vroel. Field goals—Kail 2, Mowlum 6, Fahrig, Angela 4, Alto 2, Vroel 2, Foul—Brisky Marquette, 2 out of 3, Osceola, 7 out of 14. Referee—Berman. Time of periods—10 minutes.

Washington High To Have Quintet

WASHINGTON, Pa., Dec. 3.—Athletes at Washington High School are preparing for their first basketball campaign in five years. Hank Day, genial director of sports at the Blue and Black institution has issued the first call for floor candidates, and is anticipating a fair season, due to the necessary process of elimination he will have to work with and the large squad responding for the quintet jobs.

The schedule as arranged for the team follows:

January 3, Classville at Washington; January 8, New Castle at Washington; January 10, Waynesburg at Waynesburg; January 14, Burgettstown at Burgettstown; January 17, Canonsburg at Washington; January 22, East Washington at East Washington; January 29, Trinity at Washington; January 31, Classville at Classville; February 4, New Castle at New Castle; February 7, Waynesburg at Washington; February 12, Burgettstown at Washington; February 14, Canonsburg at Canonsburg; February 21, East Washington at Washington; February 25, Trinity at Trinity.

DE MOLAY VICTOR

Allegheny De Molay defeated the Smithfield Jr. P. five, 27 to 26, last night. In a preliminary game, the Smithfield Juniors trimmed the Trinity Cathedral Tigers, 31 to 0. The lineups:

De Molay—27.		Smithfield—26.
Fulton	F.	Davis
Irwin	F.	Brodneck
Miller	C.	Gallick
Privott	G.	Lederer
Haggerty	G.	W. Voelker

Score by periods:

Allegheny	4	4	9	10—27
Smithfield	4	14	3	5—26

Substitutions—E. Volker, Webster. Field goals—Fulton 2, Miller 2, Haggerty 4, Davis, Lederer 2, Brodbeck 3, Gallick 4, W. Voelker. Fouls—Allegheny, 9 out of 17, Smithfield, 4 out of 5. Referee—Kress. Time of quarters—10 minutes.

TRINITY EAGLES COP

The Trinity Cathedral Eagles trounced the Methodist Midgets, 23 to 13, last night. The lineup:

Eagles—25		Methodist—13.
Fassinger	F.	Geisler
Reidenbach	F.	Chesnel
Williams	C.	Grant
Wylie	G.	Morey
Scherr	G.	Cloose

Field goals—Fassinger 3, Reidenbach 3, Williams 3, Scherr 3, Chesnel, Morey 2, Uhl. Fouls—Trinity, 1 out of 8. Crafton, out of 9. Substitutions—Grove for Welte, Uhl for Cloose. Timer—Stevens. Scorer—Blanchard. Referee—Bond.

FALCONS MEET SCHNEIDERS TONIGHT

By JULIUS LEVIN.

First place in the West Penn League will be at stake tonight when the Ray Schneider Club entertains the crack South Side Polish Falcons in one of the two league battles on the program. In the other game carded tonight the Young Men's Hebrew Association quintet, last year's Greater Pittsburgh Institutional League and A. A. U. champion, opposes Coach Yetter's Kingsley House passers on the Kingsley House floor.

The Schneider-Falcon battle on the North Side Moose floor brings together what many followers of the West Penn League consider two of the best amateur quintets operating in local circles this winter and indications point to a thrilling encounter tonight inasmuch as both teams have shown consistent form since the opening game.

Interest in the contest is high and preparations have been made to handle a banner turnout at Moose Hall. The South Side Falcons will not be without supporters, a large delegation of rooters having made arrangements to attend the battle.

The contest at Kingsley House likewise should prove a close affair from start to finish. The two teams have been rivals for several years. Kingsley House will be out tonight to make amends for some of the defeats handed them by the Oaklanders last season.

DRIBBLES

Garry Schmeelk, secretary of the Pittsburgh Pirates in the National Professional Hockey League and former manager of the Original New York Celtics, will renew old acquaintances a week from Thursday night when the Cleveland Rosies, world champions, appear at Duquesne University to oppose the Morry-Fintex quintet. The Rosies include four former members of the

Mrs. Wadsworth Runnerup at Pinehurst

PINEHURST, N. C., Dec. 4.—Mrs. Sarah Fownes Wadsworth, of Oakmont, was runner-up to the medalist in the Carolina tournament for women here yesterday when she scored 49-44—93, against the winning 92. Miss Helen B. Morrison, of Pittsburgh, was in third place.

In the second division, Mrs. W. C. Foxnes, Jr., with 55-56—111, and Mrs. G. A. Magoon, with 54-58—112, were two other Pittsburghers to qualify.

Golfing names: Joe Jacobs, Kate Barry, Dutch Dothard, and Johnny Beckman.

John J. Evans, Jr., local racquet player of the American League, is being examined by physicians for the Kansas City club. Numerous clubs in Western Pennsylvania appear to be eager to see the Yankee American League player in action in this section. Teams desiring to arrange games with the Evans Pittsburgh Racquet Club star may write Wade Chamberlain, Center Contracts, and address to 5225 Charles street, or call Lafayette 1247.

Sammy Kaleman appears to be in for one of his best season on the floor this winter, judging from the showing he made in Morry Fine's line-up against Duquesne University, last Monday.

The East Liberty Y. M. C. A. representative team will open its season tonight on the East Liberty floor against Wilkes-Barre. Manager Spencer expects to have his team in the best shape after several weeks of intensive training.

Joseph Horner meet Kaufmans No. 8 in the only Central Pittsburgh League game tonight. The game will be played on the Homes floor.

The Charleroi Lions, although defeated in the County League opener, will not prove a set-up for the majority of the league teams. The Magic City passers are accurate shots and will give many of their opponents considerable trouble before the race is over.

Ed Minnick takes his Duquesne Lafayettes County League champions to Warren, O., tonight to meet the Cleveland Rosenblums.

Thompson to Meet Wells Next Tuesday

CHICAGO, Dec. 4.—(AP.)—Young Jack Thompson, of San Francisco, Negro challenger for the world welterweight championship, has been matched for a 10-round engagement with Billy Wells, elusive English 147-pounder, in Minneapolis for next Tuesday.

HORSE OWNERS, TWO CLUBS SUSPENDED

NEW YORK, Dec. 4.—(AP.)—Handing out suspensions in wholesale style, the Board of Review of the National Trotting Association yesterday laid down the law to owners who started their horses out of the proper class during the past year.

While no flagrant offenses were brought before the board, 14 violators of the rules felt the iron hand of the board and were suspended until such time as they refund their winnings. Although the trotting association has operated under rule placing horses according to their money winnings for the past three years, this was the first time the board has taken drastic action against the violators.

The Newport News, Va., Fair Association and the Moncton Driving Club, of New Brunswick, Canada, were suspended from membership while A. T. Morrison, driver from Sandusky, O., was expelled for frequent violations of rules while driving on tracks of members.

Included in the 13 owners suspended were Charles McCaffrey, Littlestown, Pa.; L. Parent, Assumption, Can.; Buller and Gibson, Pleasant Mount, Pa.; G. A. Urban, Zanesville, Ohio, and H. M. Boocher, Kittanning, Pa.

Reese Blizzard, Parkersburg, W. Va., was re-elected president, W. N. Reynolds, Winston-Salem, N. C., and Ogden M. Edwards, Jr., Pittsburgh, a vice-president.

Those elected to serve on district boards for terms of six years each: included I. L. Borden, San Francisco, Pacific district.

SHIMON LEADS DICKENS

MILWAUKEE, Dec. 4.—(AP.)—Max Shimon, of Milwaukee, last night won the second block, 800 to 44, of a 150-point championship match with Perry Dickens, Milwaukee, who is defending his National amateur three-cushion billiard title. Shimon raised his total to 100 while Dickens' was 75.

Smokers Applaud Our Frankness

When *he* makes cigars ... *he spits on the ends!*

In spotlighting the dangers of spit-tipped cigars

Do you remember the old, filthy shop where the man in the window rolled the leaves with dirty fingers . . . and spit on the ends? What a far cry this is from the modern method of manufacture used by Certified Cremo.

I certify Cremo sanitary and clean

Certified Cremo

THE GOOD 5¢ CIGAR ... THAT AMERICA NEEDED

© 1929 American Cigar Co.

If you thought Amoco-Gas was good in the summer you'll call it "great" in the winter

THE AMERICAN OIL COMPANY

Pittsburgh Office: Clark Bldg.
Telephone Atlantic 9780

NEW YORK CLOSE WITH NET CHANGES

WEDNESDAY, DECEMBER 4, 1929.

1929 High	1929 Low	An Div Rate $	Stocks	High	Low	Close	Net Ch'ge
—A—A—A—A—							
57⅞	37		Abitibi Pow & Paper	38	38	38	- ⅜
68⅝	60	6	Do pref	70½	70	70	0
150½	59		Abraham & Straus	64¾	63½	64¼	+ 1
50	28¼	6a	Adams Express	28	27⅝	28	+ ¼
96	84¾	8	Do pref	85⅝	85⅝	85⅝	+ ¾
104⅜	7		Advance Rumely				
119	18		Do pref	22	20½	22	+ ⅜
4⅜	¾		Ahumada Lead	⅜	¾	¾	0
228⅜	77	4.80b	Air Reduction	189¾	185	185⅜	- ⅜
48⅞	21½	2.80	Air Way Elec App	25⅛	25⅛	25⅛	0
11½	2		Ajax Rubber	2⅜	2⅜	2⅜	- ⅛
10¼	4¼		Alaska Juneau	6¾	6½	6½	0
25	8		Allaire Woolsey Pat	10	10	10	
56½	17		Allegheny Corp	24⅞	24	24¼	+ ⅛
118¾	80	5.50	Do pref w war	98⅝	98⅛	98⅛	- ⅛
87	80	5.50	Do rcts x war	87¾	87¼	87¾	
854⅛	197	6a	Allied Chem & Dye	260	255¼	260	8
128	119	7	Do pref	123	123	123	- 1
75⅛	38⅜	2	Allis-Chalmers	38½	49	52⅜	- 3⅜
86¼	28	8	Alpha Portl Cement	31⅜	31⅜	31⅜	- 1½
42⅝	17½	2	Amerada Corp	22	21¼	22	0
23⅜	4		American Agri Chem	6½	6½	6½	0
78¼	18		Do pref	29	28¼	28¼	- ¾
157	66	8b	American Bank Note	102½	99½	102½	- 3½
68¾	57	8	Do pref	61½	61½	61½	+ ½
20½	7		American Beet Sugar			90	28¼
60¼	42		Do pref	42	42	42	
76½	21		American Bosch Mag	84¾	82⅜	83⅜	- 1½
62	41	2.40	American Brake Shoe	48⅞	48⅜	48½	+ ⅜
34¼	4⅜		American Brown Bov	11⅞	11¾	11¾	+ ⅛
104	49¾	7	Do pref	65	65	65	
184½	68	8b	American Can	121⅜	117½	121	+ 2⅜
142	136	7	Do pref	141½	141½	141½	+ ½
106½	75	6	American Car & Fdy	87⅜	84	86⅜	- 1⅜
120	110½	7	Do pref	118	118	118	0
81⅜	27	2.25b	American Chicle	41⅞	41	41	- ¾
55	20	1.60a	American Com Alcoh	35½	32	34½	- 3¾
47¾	20	2	American Encaus Til	24⅜	24	24⅞	- 2½
98½	28		American Europ Sec	39½	38	39½	- ⅝
199¼	80		American & For Pow	86¼	81¼	85¾	+ 4⅜
108½	101½	7	Do pref	107	107	107	0
103	86¼		Do 2nd pref	91⅞	91⅞	91⅞	0
42	19⅜	2	American Haw Steam	21	20	21	+ ¾
35	8⅜		American H & Leath	8⅞	8⅞	8⅞	- ⅛
52¼	25		Do pref	33¼	32	33	- 2
85⅝	40	4.20	American Home Prod	59¾	59	59	+ ½
54	29	3	American Ice	36½	36⅛	36½	+ ¼
96	86	6	Do pref	89½	89½	89½	
96¾	29½	2a	American Internat	41½	40½	41	+ ½
8⅞	2½		American-La France	3	2¾	3	0
75	82¼		Do pref	35	32¼	35	0
136	90	8	American Locomotive	110⅞	108⅞	110⅞	+ 1⅞
119⅞	112	7	Do pref	115¼	115¼	115¾	- ¼
279¾	144	7b	American Mach Fdy	234	223½	234	+ 1
81¾	81½	8	American Metal	47½	46	46⅜	- 1⅜
			American Nat Gas				
98¼	68	7	Do pref	71	71	71	- 1
17⅞	1		American Piano	2⅝	2½	2½	+ ¼
55	8½		Do pref	9¼	8½	8½	- 1½
175¾	69⅞	1a	American Pow & Light	90	85⅞	88¾	+ 3⅛
84¾	76½	5	Do 5% pref sta	81⅞	81½	81½	0
104	92¼	6	Do 6% pref	100⅝	100½	100⅝	+ ½
55⅜	28	1.50	American Rad & Stan S	34	33¾	33½	- ¾
64¾	12½		American Republics	26¾	23¾	26⅝	- 4⅜
164⅝	60	2a	American Roll Mills	88⅜	86½	88⅜	- 3⅜
74¾	55	5b	American Safety Raz	60	59⅜	59⅞	- 1⅛
41⅞	21½	2	American Seating	22	21¾	22	+ ¼
112⅛	70	8	American Shipbuild	89	83⅞	89½	- 7
130¼	62	4	American Smelt & Ref	74⅝	73⅝	74⅝	- 1⅛
49	38	3	American Snuff	44¼	43¼	44	
112	98	6	Do pref	103	103	103	
79	55¾	3	American Steel Fdy	48⅜	47⅜	48⅜	+ ⅜
85	40	2.50b	American Stores	47	45¼	46	- ½
94¾	56	5	American Sugar Ref	62½	61¼	61⅞	- ¼
111	99	7	Do pref	105	105	105	- 1⅞
60	18	3	American Sumatra Tob	24¾	24	24¾	- 2
32⅞	17	5	American Tel & Cable	26⅞	26⅝	26⅝	- ¼
310¼	193¼	9	American Tel & Tel	229⅞	227	228½	+ 1½
232½	160	10b	American Tobacco	212¾	210	210	- 3
235	160	10b	Do B	212¾	210	211	- ½
121¼	115	8	Do pref	120	120	120	+ ¼
181	115	8	American Type Found	135	135	135	
112	103	7	Do pref	108	108	108	
199	50	1a	American Water Works	102	91¼	102	+ 12
27⅞	5⅞		American Woolen	9⅛	9	9⅛	
58⅜	15½		Do pref	21⅞	20⅞	21⅞	+ ⅞
49¼	7		American Zinc & Lead	10⅝	10	10½	0
140	70	7	Anaconda Copper	80⅜	77½	77½	- 3
80	25	2.40	Anchor Cap Corp	43⅛	41	42⅞	- ⅛
154½	96	6.50	Do pref	110	110	110	+ 1
68⅜	30	3	Andes Copper	36¾	34¾	36¾	+ ⅜
49½	18½	2	Ancher-Daniels Mid	26⅝	26¼	26½	+ ⅛
115	103	7	Do pref	103	103	103	- 2½
95	75	7	Armour of Del pref	80¾	80⅛	80⅛	0
18⅜	5⅛		Armour of Ill A	6¾	6¼	6¼	0
10¾	2¾		Armour of Ill B	3½	3⅜	3⅜	- ⅛
40⅞	7⅜		Arnold Constable	10	10	10	0
30	12½	2	Artloom Corp	23⅛	22¼	23⅛	+ 1⅛
58¾	35	3	Assoc Apparel Ind	36⅜	36⅜	36⅜	- ⅛
70¾	25	2.50	Assoc Dry Goods	35⅜	34½	35	0
298⅝	195⅛	10	Atchison T & Santa Fe	230	225	230	+ 6½
104¼	99	5	Do pref	103	102½	102½	- ½
209½	161	10	Atlantic Coast Line	180	180	180	0
86⅞	32⅛		Atlantic Gulf & W I	80¼	76¾	80¼	- 4⅜
62⅞	45¾	4	Do pref	60⅜	58	60⅜	- 3⅛
77⅞	30	2b	Atlantic Refining	43¼	41	43¼	+ 2
140	67	5b	Atlas Powder	93	85½	92	- 8¾
514	120	4a	Auburn Automobile	182	175	182	- 8
11¾	3¼		Austin Nichols	5	4⅞	5	0
65	49½	4.40	Austrain Cred Anstalt	55	55	55	
35½	10⅜		Auto Sales Corp	11⅛	10⅜	10⅜	
45⅞	29	3	Do pref	29	29	29	
50	34½	3	Autostrop Saf Razor A	38⅝	38⅝	38⅝	+ ⅜
20	5⅜		Aviation Corp	7	6⅝	6¾	+ ⅛
—B—B—B—B—							
66⅝	15		Baldwin Locomotive	33½	30	31¾	+ 2½
116	96	6	Do pref	116	115	116	
145½	105	7	Baltimore & Ohio	118⅜	117¾	117⅞	- ¼
80½	75	4	Do pref	79½	78⅞	78⅞	0
110½	98½	6.50	Bamberger pref	107½	107	107½	- 1½
90⅜	55	3.50	Bangor & Aroostock	65¼	63	64½	- 1½
115	103¼	7	Do pref	108	107	108	- 1¼
49⅛	20	2.25b	Barnsdall Corp A	27½	26⅝	27½	+ 1½
118¾	55	2	Bayuk Cigars	65	65	65	
106¾	95	7	Do 1st pref	97	96½	97	
32⅞	15		Beacon Oil Co	17⅛	17	17	- ⅛
131	74⅞	4	Beatrice Creamery	79⅞	79⅞	79⅞	0
106	100	7	Do pref	100	100	100	
17¾	5½		Belding-Hemingway	6⅜	5½	7¼	- 1
84⅞	78	5.40b	Belg Nat Ry p pref	78½	78	78	0
104⅜	25	2	Bendix Aviation	36¼	32¼	35½	+ 3½
60⅞	25	2	Best & Co Inc	36½	34¾	35½	- 1½
140¾	78¼	6	Bethlehem Steel	93¾	92	93¾	- 1¼
128	116⅝	7	Do 7% pref	124⅞	124⅞	124⅞	- ⅛
118	80	7	Blumenthal (S) pref	80	80	80	0
136¾	37	5b	Bohn Alum & Brass	47¾	46	47	+ 2½
11¾	3¼		Booth Fisheries				
68¾	21		Do 1st pref	18¼	18¼	18¼	- ¼
100½	53	3	Borden & Co	70	65⅛	68¾	- 2⅜
86⅞	26	4	Borg Warner	33¾	32⅜	32⅝	+ ⅛
145	85		Boston & Maine R R	102	102	102	- 2
68⅛	8½		Briggs Mfg Co	15¼	14½	14⅝	0
73⅞	14½	8	Brockway Motor Truck				
145	75		Do pref	76	75	75	
12¼	7½		Brooklyn&Queens Tran	9	9	9	+ ¼
65	50		Do pref	50½	50½	50½	+ ½
81⅞	40	4	Brooklyn-Manhat Tran	61⅛	59¾	61	0
248½	99	5	Brooklyn Union Gas	144¾	140½	144¾	+ 7¼
51½	36	3	Brown Shoe	44	43⅝	44	0
55¼	16¼	3	Brunswick-Balke Coll	24¾	23⅞	24⅜	- 1⅜
44⅛	4½		Brunswick Terminal	14½	10	14	+ 4
42¾	14	1	Bucyrus & Erie	21½	20⅝	20⅝	- ¼
50	26½	2.50	Do CV pref	37	34⅞	37	+ 2⅛
22⅞	9	1.25	Budd Mfg Co	11⅜	11⅜	11½	+ ½
54¾	30½	2	Bullard Co	33	33	33	+ ½
32⅝	21¼	3	Bulova Watch Co	27⅝	27⅝	27⅝	- ⅛
127	88	8	Burn Broth A	100	100	100	- 2½
89	22⅝		Burn Broth B	26⅛	26⅛	26⅛	
105¼	60	7	Burn Broth pref	96½	95	96½	
96⅞	29	3.80	Burroughs Add Mach	44⅜	43⅝	44⅜	+ ⅜
89⅛	38	2a	Bush Terminal	40½	40	40½	+ ⅝
110½	97	7	Do deb	103	102	103	+ 1⅛
118½	107½	7	Bush Term Bldg pref	112	110⅛	112	0
9½	2	.50	Butte Copper & Zinc	4	4	4	- ⅛
12⅝	5	2	Butte & Superior	6½	6½	6½	+ ¼
41	27½		Butterick Co	22⅝	21	22½	- 1½
192⅞	50		Byers (A M) Co	83⅝	73½	83	+ 9¾
47⅛	20	1	By-Products Coke	28⅞	28¾	28¼	- ⅛
—C—C—C—C—							
84⅞	63½	4	Calif or Packing	70	69⅛	70	+ ⅜
4	1		Callahan Zinc & Lead	1¼	1⅛	1⅛	- ⅛
136¾	74	10	Calumet & Arizona	94½	92⅝	92⅞	- 1⅞
61⅞	25	4.50	Calumet & Hecla	34⅜	33¾	33¾	- ½
48½	20	2	Campbel W & C Fdy	20½	20½	20½	
98¾	45	5	Canada Dry Ging Ale	69	67⅝	68	+ 1
265⅞	139⅜	10	Canadian Pacific	*196½	199	199½	+ 1¼
48¾	28⅛	2.80	Cannon Mills	31	30⅝	32	+ 2
65½	17		Capital Administrat	31	31	31	+ 1
467	180	6	Case (J I) Thresh Mach	222¾	214¾	220	0
78⅜	31	3	Celotex Co	40	36½	40	+ 3⅝
59¾	28½	2	Central Alloy Steel	36¼	34¾	36	- 1⅞
120	52¼	6	Cerro De Pasco Consol	66½	62½	62½	- 2½
32	11½		Certain-Teed Prod	14¼	13⅞	14¼	+ ½
80¾	18		Checker Cab Mfg	47	45	44½	- 2⅜
279¾	160	10	Chesapeake & Ohio	203	200¾	201½	+ 1⅜
92	42½	3	Chesapeake Corp	60½	59⅝	60	+ ¼
19¾	4		Chicago & Alton	4⅜	4⅜	4⅜	- ¼
25¾	3½		Do pref	6⅜	6¼	6¾	+ ½
28⅛	7		Chicago Great Western	11⅞	11⅝	11¼	- ⅝
68⅝	17½		Do pref	33⅞	33⅛	33¼	- ½
44⅞	16		Chicago Mil & St Paul	24⅜	23⅜	23¾	- ½
68⅝	28½		Do pref	44⅜	43	43¼	- ¾
108½	75	5	Chicago & Northwest	90	88¼	88¼	- ⅛
47½	21⅜		Chicago Pneumatic Tl	28½	27⅝	27⅝	- ⅛
61¼	47	3.50	Do pref	52½	52	52½	⅜
148½	101	7	Chicago Rock I & Pac	119¾	118	119¼	- 2¾
102⅜	96⅞	6	Do 6% pref	100¼	100¼	100½	0
109	102¾	7	Do 7% pref	108	107½	108	+ 1
36	21⅞	3	Chicago Yellow Cab	26⅞	26⅝	26⅞	
50	27½	3	Chickasha Cotton O	28	28	28	- ⅛
75⅞	44	2.40	Childs Co	58⅝	58½	58½	+ ½
135	26	3	Chrysler Corp	33¾	32⅝	32⅝	- 1⅛
62¾	40	3.60	City Ice & Fuel	48	48	48	- 1
27	7½	1	City Stores	12	11¼	11¼	+ ¼
52	35½	3.50	Do A	40⅜	40⅛	40¾	
61⅜	26		Clark Equip	38	38	38	- ⅛
72¾	35¼	5	Cluett Peabody	36¾	36	36	+ 1
164½	101	4	Coca-Cola Co	128½	127⅜	127⅞	0
50	44¾	3	Do A	49	48	49	0
72¼	12		Collins & Aikman Co	18¼	16⅛	16½	- ⅛
78½	28¾		Colorado Fuel & Iron	36⅜	34	35½	+ 2½
137¼	126	8	Do pref	126	126	126	
135	100½	8	Colorado & South	76¾	76¾	76¾	
80	65½	4	Do 1st pref	70	70	70	0
244	105	5b	Columbia Carbon	198¾	170	188¾	+17
140	82	2	Columbia Gas & Elec	79½	76⅞	78½	- 2
109	99¾	6	Do pref	104⅝	104⅝	104⅝	- ⅜
38	18	2	Emporium-Capwell	19	18	18	0
83⅜	49¼	5	Endicott-Johnson	56⅞	59	56⅞	
79⅝	31	7a	Engineers Pub Ser	42¾	40¾	40⅞	+ ⅛
41	31½	2.50	Equitable Office Bldg	37	36¾	37	
93½	41½		Erie R R	60⅝	57½	60	+3¼
66¼	56¼	4	Do 1st pref	64½	64	64	- ½
73¾	15	2.50a	Evans Auto Load	23	22	22	0
27¼	22¼	1.50	Exchange Buffett	23¾	23¾	23¾	
—F—F—F—F—							
51⅞	29⅝	2.40	Fair (The)	31	30¾	31	+1
10	3⅞		Fairbanks Co	8	7⅝	8	+ ½
54⅞	29¾	3	Fairbanks-Morse	37½	36½	37⅛	+ ⅛
72⅝	25¼	2.50a	Fashion Park Assoc	29¼	29¼	29¾	+ ½
22⅜	5	.80	Federal Mot Truck	9	9	9	+ ⅛
56¼	28	2.40	Federal Water Ser	37	36½	37	+ 1
123	47½	2	Fidelity-Phenix Fire	74½	73	74½	+ 3½
13¾	6	.64	Fifth Ave Bus	7½	7½	7½	+ ⅛
98½	35		Filene Sons	43	40	40	+ 1½
76½	31		Do ctfs	38⅝	38	38⅝	+ 1⅝
107	95⅞	6.50	Do pref	97½	97½	97½	0
90	48	1.50	First Nat Stores	64¾	63	63	+ ½
20⅛	3½		Fisk Rubber	4¼	4	4	- ⅛
72½	15		Do 1st pref	17	16	16	- 1
82½	15		Do 1st pref cv	18⅞	17	18⅞	- ⅛
82¾	32½	3	Follansbee Brothers	41	40⅝	41	
95	33	2	Foster Wheeler	60½	58	58	- 2
69⅜	18½		Foundation Co	19¾	18⅜	19	- 1
105⅝	40	4	Fox Film A	53⅜	52⅜	52½	- 1
54⅞	23¾	4	Freeport-Texas	37	35½	36½	0
—G—G—G—G—							
33⅛	5		Gabriel Snubber Co	7	7	7	+ ⅛
26	3¾		Gardner Motor	4¼	4	4	- ⅛
123½	75	4a	General Am T Car	97⅜	95⅞	96⅞	+ ⅜
94¾	42¼	4	General Asphalt	86½	83¾	86⅜	- 3⅜
69¾	24	2	General Bronze	28	28	28	+ ¼
61	23		General Cable	32¼	31½	31½	- 1
120½	69	4	Do A	74⅛	74⅛	74⅛	+ 1⅜
107½	103	7	Do pref	103½	103¼	103¼	0
74	42	4	General Cigar	55½	55	55⅞	+ ¾
403	168½	6b	General Electric	240	229	238½	+ 7½
11¾	11	.60	Do special	11⅜	11⅜	11⅜	0
81¾	35	8	General Foods Corp	50¾	50	50½	+ ½
112	59¾	2b	General Gas & Elec A	81½	80⅝	82	+ 1
135	111½	8	Do 8% pref A	118	115	118	+ 1
89⅛	50	3.50b	General Mills	51¾	51	51	- ¼
110½	107½	6	Do pref	89	89	89	
91¾	33½	3.60b	General Motors	40⅛	39⅝	39⅞	- ⅜
126½	115	7	Do 7% pref	120¼	120	120¼	+ ½
52	30	4	General Outd Adver A	41¾	41¼	41¼	+ ½
41	9½	2	Do ctfs	19½	19½	19½	0
98	20	6j	General Pub Ser	37⅝	35⅞	36⅞	+ 1
126½	70	5	General Ry Signal	97	91	97	+ 4
88½	50	4.25b	General Refractories	64	64	64	+ ¼
143	80	5b	Gillette Safety Razor	109½	107⅜	109	- ½
48⅛	10½		Gimbel Brothers	19¼	18⅛	18⅜	+ ⅛
94	72	7	Do pref	77½	76	76	
64⅛	26	2a	Glidden Co	37⅝	36⅜	37⅝	+ 1⅝
107⅛	95		Do prior pref	102½	102½	102½	+ 1⅜
66	9⅜		Gobel (Adolph)	14¼	14	14½	- ⅜
82	31½	2.50	Gold Dust	43⅛	42¼	42½	+ ⅜
105¾	42	4	Goodrich (BF) Co	46⅞	45⅜	46¼	+ ⅜
115⅛	98⅞	7	Do pref	99⅞	99½	99⅞	
154½	60	5	Goodyear Tire & Rub	70	67	69¼	+ 1¼
104⅞	90	7	Do 1st pref	94	94	94	0
60	14	2.50	Gotham Silk Hosiery	24	23	23⅜	- ⅛
14	4		Gould Coupler A	8	7⅝	8	+ ⅛
54	7⅜		Graham-Paige Motor	8⅜	8⅛	8¼	0
49½	7		Do ctfs	8¾	8¼	8¾	0
102⅞	48	8	Granby Consol	58⅝	57½	57½	+ ½
96½	39	1	Grand Stores	40	39½	40	+ ⅛
32⅞	9⅛		Grand Union	14¼	13½	14	+ ⅜
84⅜	80	3	Do pref	83¾	83⅜	83¾	+ ⅜
66¾	56¼	4	Do pref	64½	64	64	- ½
73¾	15	2.50a	Evans Auto Load	23	22	22	0
27¼	22¼	1.50	Exchange Buffett	23¾	23¾	23¾	
—H—H—H—H—							
38	25	1.50	Hackensack Water	26½	26½	26½	
30	26	1.75	Do pref A	26	26	26	
58¾	12		Hahn Dep't Store	14¼	13¾	13¾	0
118	74¼	6.50	Do pref	82	82	82	- ¾
113½	91	7	Hanna 1st pref	107¾	107½	107¾	- ¼
41⅞	13	1.20	Hartman Corp B	18	16⅞	18	+ 1¼
68⅜	5½	8j	Hayes Body	10	9⅛	9½	- ⅛
118½	84	7b	Helme (Geo W)				
136	123¾	7	Do pref	130	130	130	
143⅞	45		Hershey Chocolate	79	72	79	+ 9
143¼	60⅝	4	Do pref	88	83¾	86¾	+ 1
106⅜	104	6	Do prior pref	105⅛	105⅛	105⅛	
33	15		Hoe (R) Co	15¼	15⅛	15⅛	
52¾	13	1.50	Houdaille Hersh B	23	22¼	22¾	- ¼
			Household Finance				
52¼	45	3.10	Do pref	51⅛	51⅛	51⅛	+ ⅛
79½	40	4b	Household Products	55	55	55	- 1
109	23		Houston Oil	59⅞	52¾	59⅜	+ 8¾
82½	34¾	4.50b	Howe Sound	38	37¾	37⅜	- ½
58⅛	34½	3.50	Hudson & Manhat	48⅛	47½	48	- ½
93½	38	5	Hudson Motor	49¼	48¼	48¼	- ½
82	18	2a	Hupp Motor	20½	19⅞	20	0
—I—I—I—I—							
30⅜	17¾	2	Independ Oil & Gas	25¾	25	25¼	+ ¼
82½	3½		Indian Motocycle	5½	5⅛	5½	
53	13½		Indian Refining	22¾	20⅝	22¾	+ 2⅛
51¼	11½		Do ctfs	21	19⅛	21	- 1½
135	68½		Indust Rayon	89½	88	89½	- ½
223½	120	6.25b	Ingersoll Rand	160	160	160	- 3
113	73½	3.50	Inland Steel	75½	75½	75½	- 2½
66¾	22	4	Inspiration Consol	31¼	30⅝	30⅞	- ⅝
58⅜	15		Interboro Rapid Tran	19⅞	18¼	19⅞	- 1⅜
14¼	2		Intercon Rubber	5½	5	5½	
17⅝	4		Internat Agric Corp	4⅞	4⅜	4⅞	+ ⅛
88½	42	7	Do prior pref	51	51	51	
255	125⅞	6	Internat Bus Mach	172	165	165	- 8
102¾	50	4	Internat Cement	63⅜	62¾	62¾	+ ¼
103½	8		Internat Comb Eng	12	11¼	11¼	- ¼
121	30	7	Do pref	41¾	41	41⅝	+ 1½
142	65	3.50	Internat Harvester	84⅜	83½	84½	+ ¾
59½	23	2a	Internat Hydro Elec	36⅜	36⅛	36⅜	+ ⅜
102½	47	8.20	Internat Match pref	70	67½	70	+ 1⅜
72¾	25	1	Internat Nickel	31⅛	30¼	31⅛	+ ⅜
128	112	7	Do pref	116¾	116¾	116¾	
112	57½		Internat Paper				
94½	77	7	Do 7% pref	84	84	84	+ 1
44¼	20	2.40	Internat P & Pow A	30¼	29⅜	29⅜	- 1¼
26½	9		Internat P & Pow C	14⅜	14	14¼	+ ⅛
98	77	7	Internat P & P pref	83½	82¼	83½	+ ¾
68⅜	42	3	Internat Print Ink	51	50	51	+ 1
90	55½	6	Internat Salt	63	63	63	+ 1
77½	54	3	Internat Shoe	62½	62	62½	+ ¾
150½	98	8b	Internat Silver	110½	110	110½	+ 13½
119	103¼	7	Do pref	105¾	105¼	105¾	+ ¼
76½	53	2	Internat Tel & Tel	76½	74	76	+ 1
38⅞	17½	1.75b	Intertype Corp	25½	24½	25½	
39¼	25½	2	Interstate Dep't Store	38¼	36	38¼	+ 3
72½	12½	2	Investors Equity	22⅞	20¼	22	+ 1
69	39	4	Island Creek Coal	45	45	45	+ ½
—J—J—J—J—							
84½	39		4b Jewel Tea	47	46¾	46¾	+ ¼
242¾	90	8	Johns-Manville Corp	136½	119⅜	134	+ 8¼
126	117	7	Jones & Laughlin pref	119	119	119	0
16½	1½		Jordan Motor	2¾	2¼	2¾

EVENING SUN-TELEGRAPH MARKETS

Stocks Advance — *Local Stocks Steady*

UTILITIES LEAD ADVANCES IN STOCKS

Market Recovers Further But Selling Waves Cut Gains; Trading Broad

NEW YORK, Dec. 4.—(AP.)—Stock prices made further recovery in today's market under the leadership of the public utilities, but waves of selling swept over the market at intervals and cut down some of the gains. Trading was again on a broad scale, with the ticker running a few minutes behind the market.

Careful perusal of the President's message to Congress brought heavy buying into several of the high grade issues at the opening but this was offset, to some extent, by selling inspired by the Soviet government's brusque response to American peace proposals in the Far East.

TRADE NEWS MIXED

The day's business news was mixed in character. Announcement of another series of "Christmas dividends" and a further easing of credit conditions stimulated some buying. The demand for the public utilities received considerable impetus from a revival of merger rumors involving American Water Works, Columbia Gas and other large power and light properties.

Steel shares joined the advance, after an early period of hesitancy, despite the relatively low rate of steel mill activity, and the Iron Age report that the daily average of pig iron production last month was the lowest since September, 1928.

MONEY UNCHANGED

Call money renewed unchanged at 4½ per cent, but funds were available in the outside market as low as 3½. Recent strength of the British, French and German currencies in the foreign exchange markets increased the possibility of additional gold shipments abroad.

American Water Works was the leader of the public utility group, soaring 11 points. American & Foreign Power, North American Co., American Power & Light, Brooklyn Union Gas and Western Union sold 5 to 8 points higher.

CARBON SPECTACULAR

Columbian Carbon resumed its spectacular advance by soaring 12 points. International Business Machines was marked up 14. Auburn Auto 8, and A. M. Byers, American Machine & Foundry, Allied Chemical, and Eastman Kodak each advanced 7 points or more.

Allis Chalmers was run up 5 points on reports of an early increase in the annual dividend from $2 to $3. Otis Elevator, Simmons, Atlantic Gulf & West Indies, Baldwin, Corn Products, R. H. Macy and U. S. Industrial Alcohol also recorded substantial gains.

Aviation shares and an assortment of miscellaneous issues, including merchandise, tobacco and high priced stocks, moved upward in the final hour. Columbian Carbon extended its advance to 18 points, Detroit Edison to 10 and General Electric to 8. Gains of 3 to 5 points were common. United Aircraft, Wright Aero and Bendix rose about 5 points each.

The close was strong, sales approximating 4,100,000 shares.

International Steel Group Cuts Output

BRUSSELS, Dec. 4.—(AP.)—A committee meeting of the National Steel Cartel at Liege decided, in view of export conditions, to reduce production of unmanufactured steel by 10 per cent during the current month.

BANK CLEARINGS

Pittsburgh

Exchanges today	$34,307,657.88
Balances today	13,725,103.11
Exchanges week ago	35,530,962.05
Balances week ago	17,173,981.03
Exchanges year ago	33,222,395.76
Balances year ago	13,550,640.81

New York

Exchanges	$1,567,000,000
Balance	222,000,000
Credit balance	163,000,000

United States Treasury

Receipts Dec. 2	$ 9,704,950.15
Expenditures	9,466,651.26
Balance	124,132,542.78

LOCAL STOCKS

Wednesday, December 4, 1929.
(Quotations at the Close.)

Banks—	Par.	Bid.	Ask.
Bank of Pgh., N. A.	50	....	175
Colonial Trust	100	....	300
Diamond National	100	....	590
First National at Pgh.	100	390	400
Peoples-Pittsburgh Trust	20	....	160
Washington Trust	100	....	300
Miscellaneous—			
Allegheny Steel	..	....	60
Aluminum Goods Mfg.	..	22	....
American Austin Car	..	4¼	4½
Animal Trap	..	....	47
Armstrong Cork	..	62	63
Blaw-Knox	..	....	35½
Carnegie Metals	10	7½	8
D. L. Clark Candy	..	14	15
Devonian Oil	10	10¾	....
Donahoe's Inc. "A"	..	17½	18
Harbison-Walker Ref.	..	55	....
Joseph Horne	..	31½	....
Lone Star Gas	..	37	37¼
National Fireproofing	50	31	33
Nat. Fireproofing pfd.	50	....	38
Pittsburgh Brewing	50	2	....
Pittsburgh Brewing pfd.	50	5	....
Pittsburgh Forgings	..	8¾	9½
Pittsburgh Oil & Gas	5	....	3¼
Pittsburgh Plate Glass	25	....	55
Pittsburgh Screw & Bolt	..	19¼	19½
Pgh. Transport'n pfd.	50	47	....
Plymouth Oil	5	28½	29
San Toy Mining	1	.03	....
Standard Steel Spring	..	35	....
Suburban Electric	..	....	14
Union Storage	25	42	....
United Eng. & Fdry.	..	39¾	....
Vanadium Alloys Steel	..	65	....
Westinghouse Air Brake	..	48	....
Wiser Oil	25	16½	....
Bonds—			
Independent Brewing 6s	..	....	66
West Penn Railways 5s	..	95¾	....

Sales on the Exchange.

	Shares.	Price
Allegheny Steel	20 at	60
American Austin Car	300 at	4¼
Do	35 at	4½
Arkansas Gas pfd	450 at	8
Armstrong Cork	150 at	63
Do	200 at	62½
Blaw-Knox	225 at	35
Do	50 at	35¼
Do	65 at	35½
Carnegie Metals	25 at	8¾
Do	175 at	8¾
Do	50 at	8½
D. L. Clark Candy	425 at	14
Do	100 at	14⅛
Do	200 at	14⅜
Dixie Gas & Utilities	10 at	14
Donahoe's Inc. "A"	100 at	17½
Do	40 at	17⅞
Duff-Norton Manufacturing	50 at	32¾
Harbison-Walker Refractor	25 at	60
Independent Brewing	125 at	1¾
Koppers Gas & Coke pfd	100 at	98½
Liberty Dairy Products	20 at	22
Lone Star Gas	30 at	35¾
Do	100 at	35⅞
Do	25 at	35¾
Do	20 at	35⅝
Do	10 at	35
Do	20 at	35¼
Do	100 at	35⅛
Do	100 at	35¼
Do	50 at	35⅝
Do	450 at	35½
Do	175 at	35¾
Do	50 at	35½
Do	215 at	36½
Do	20 at	37
Do	100 at	36¾
Do	100 at	36½
Do	40 at	36⅞
Do	55 at	37
Do	175 at	37⅛
Do	110 at	38
National Fireproofing	230 at	30⅛
Do	15 at	31½
Do	10 at	31¾
Do	90 at	31
Pittsburgh Brewing	38 at	2
Pittsburgh Plate Glass	289 at	55
Pittsburgh Screw & Bolt	10 at	20
Do	20 at	19¾
San Toy Mining	1000 at	.03
Standard Steel Spring	20 at	45
United Engineering & Fdry	20 at	39¾
Do	90 at	39½
Do	10 at	39⅝
United States Glass	25 at	6½
Do	10 at	6

UNLISTED STOCKS.

	Par.	Bid.	Ask.
Copperweld Steel	..	44	45
Internat. Rustless Iron	1	2¼	2⅜
Lone Star Gas pfd	100	104	105
Nat. Fireproofing c. d.	..	....	37
Mayflower Drug	..	....	5½
Shamrock Oil & Gas	..	....	16
Western Public Service	..	24⅞	25
Witherow Steel r. o. d.	..	40	....

	Shares.	Price.
Copperweld Steel	10 at	46½
International Rustless Iron	100 at	2½
Do	1600 at	2⅝
Do	4850 at	2¾
Lone Star Gas pfd	50 at	104⅝
Do	50 at	104½
Do	50 at	104⅛
Shamrock Oil & Gas	550 at	15¾
Do	200 at	16
Western Public Service	200 at	24¼
Do	20 at	24½
Do	75 at	24¾
Do	100 at	24½
Do	100 at	24⅝
Do	210 at	24¼
Do	70 at	24½
Do	400 at	24⅜
Do	400 at	24½
Do	60 at	25
Do	200 at	24¾
Do	100 at	24⅞
Do	35 at	25
Witherow Steel r. o. d.	400 at	40

November Price of Pig Iron Unchanged

W. P. Snyder & Co.'s average selling price of pig iron for November remains unchanged for the seventh consecutive month at $19 for Bessemer and $18.50 for basic.

New York Close With Net Changes

(CONTINUED FROM PRECEDING PAGE)

1929 High	1929 Low	An Div Rate $	Stocks	High	Low	Close	Net Ch'ge
49⅛	22	2	Walworth Co	31¾	30¼	30¼	−1½
84¾	25⅛	.....	Ward Baking A	30	27	30	.....
21¼	1½	.....	Ward Baking B	6⅜	6	6⅜	+ ⅛
67½	50	7	Ward Baking pref	67⅝	67⅞	67⅞	.....
64½	30	4	Warner Broth Pictures	42¼	41⅝	41⅞	− ⅜
59¼	25¼	2.20	Do pref	38¾	37½	38	+1
42⅞	15	2	Warner-Quinlan Co	24	23	24	+ ⅜
207¾	115	9b	Warren Brothers	150¾	146	150¾	+ ¾
68⅛	39	3	Do 1st pref	50	50	50	.....
34¼	15⅛	.....	Warren Fdy & Pipe	26	24⅞	26	+1½
113⅜	4	.....	Webster Eisenlohr	9½	9⅜	9½	+ ⅛
100	50	7	Do pref	55¼	55¼	55¼	.....
48	20	2	Wesson Oil & Snow	26¼	26	26	− ⅜
72½	50	4	Do pref	52½	52½	52½	− ⅛
.....	.....	.....	West Penn Electric	.....	.....	.....	.....
110	97½	7	Do A	97	97	97	−1
102	90¼	6	Do 6% pref	96	96	96	0
111	99	7	Do 7% pref	106½	104¾	106½	+1¾
110½	102	.....	West Penn Power	.....	.....	.....	.....
110½	102	6	Do 6% pref	105	103⅞	104	0
117	113	7	Do 7% pref	114¾	114¾	114¾	0
60	36½	4	Western Dairy Prod A	44⅞	44⅞	44⅞	+ ⅜
40	7	.....	Western Dairy Prod B	15⅛	14⅝	15	− ⅛
54	10	.....	Western Maryland	29⅝	28⅛	28⅝	+ ⅝
53½	15	.....	Do 2nd pref	29½	29½	29½	+2
41⅞	15	.....	Western Pacific	22	21½	22	+ ¾
67¾	40	.....	Do pref	46	45	45	0
272¼	155	8	Western Union Tel	203	198½	201	+8¼
67¾	36½	2	Westinghouse A Brake	48½	48	48½	0
292⅝	100	4	Westinghouse E & Mfg	146½	142	145½	+2½
284	103	4	Do 1st pref	140	140	140	+5
64⅜	19⅛	1	Weston Elec Instru	31¾	30½	30½	− ¼
94⅜	30	2	Westvaco C Prod	41½	41½	41½	.....
88	25	2	White Eagle Oil	28½	28½	28½	0
53½	27¼	2	White Motors	33½	33	33½	+ ½
53½	27¼	4	White Rock Min Spgs.	40½	40½	40½	.....
48	1	.....	White Sewing Mach	8⅞	8⅞	8⅞	+ ⅛
79	30	3.50	Do pref	80	80	80	.....
61¼	19	2.50	Wilcox-Rich A	28	28	28	− ⅛
62	12⅜	2a	Wilcox-Rich B	19	18⅞	19	0
35	5¼	1.20a	Willys-Overland	10½	10¼	10⅜	− ⅛
13½	3½	.....	Wilson & Co	4⅜	4	4⅜	.....
27	6¾	.....	Do A	8½	8¾	8¾	− ⅛
96½	40⅛	.....	Do pref	44¼	44¼	44¼	0
103⅜	52⅛	2.40	Woolworth (F W) Co	79¾	78	78	− ⅛
137⅜	43	.....	Worthington Pump	85	77	83	+7
100½	77¾	7	Do pref A	92	91½	92	.....
90½	66	6	Do pref B	85	85	85	.....
149½	30	.....	Wright Aeronautical	45	42	45	.....
80⅞	65	4	Wrigley (W) Jr.	70	69⅛	70	.....
			—Y—	—Y—	—Y—	—Y—	
88	61¾	5b	Yale & Towne Mfg	76½	76	76⅛	.....
51¼	7½	.....	Yellow Tr & Coach	12	11⅛	11½	+ ¼
148	96	5	Youngstown S & Tube	105	105	105	−5¾
			—Z—	—Z—	—Z—	—Z—	
52¼	10⅛	2	Zenith Radio Corp	11¾	10⅝	10⅝	− ⅜
			Call Money	4½	4½	4½	0

*Ex Dividend; †Ex Rights; a Plus extras; b Including extras; c Transactions in cash; d Partly stock; f 2½% Quarterly payable in common stock; g Extra 4% stock; h Paid so far this year; i Payable in stock.

Total sales today, 4,427,200 shares.

NEW YORK CURB MARKET

NEW YORK, Dec. 4.—(AP.)—The revived forward movement on the Curb Market was forced to hurdle barriers in the form of waves of profit taking today, but managed to keep under way, at a somewhat moderated rate.

For a time during the morning, the market showed decided wavering tendencies, but with a brilliant upturn in utilities on the "big board" during the early afternoon, operations for the advance were stimulated on this market.

Following is the list of transactions on the New York Curb Exchange, giving all stocks and bonds traded (00 omitted in sales column of stock list; 000 omitted in sales column of bond list):

STOCKS.

Sales.		High.	Low.	2:45.
	A			
1	Acetol Pr A	14	14	14
6	Aero Indus.	9½	9	9
1	Aero war.	1¾	1¾	1¾
2	Aero Sup B	13⅛	13⅛	13⅛
2	Aero Undw	17	17	17
7	Air Inv vtc	4½	4	4
2	Do cvt pf	12	12	12
1	Ala Gt Sou	119¾	119¾	119¾
3	Alex Indus.	2⅜	2¼	2¼
20	Allied Mills	12½	12½	12½
47	Al Pw & Lt	42	41	41½
3	Do 1st pf	75⅜	74½	75⅜
14	Al Drug A.	1¼	1⅛	1⅛
1	Alum A pf.	106⅞	106⅞	106⅞
1	Alum Gds.	24	24	24
4	Am Arch.	36½	35	35
1	Am Brit&C	7	7	7
*25	Am Cigar.	119	119	119
8	ACltP&L A	39	37⅛	38⅜
19	Do B	18½	17¾	18
15	A Cm Po A	23¾	23½	23⅝
2	Do B	37⅞	37⅞	37⅞
1	Do opt w	4½	4½	4½
12	A Cont Oilf	3-16	3-16	3-16
133	Am Cyan B	28⅞	28	28⅛
4	Am D Stor	4⅞	4¾	4¾
31	Am Equit.	16½	16⅛	16⅛
63	A&FPw wr.	63¾	59¾	63¾
66	Am G&El.	128	118½	123½
1	Do pfd.	104	104	104
82	Am Inves B	12⅛	10½	12⅛
13	Do war.	6⅛	5⅝	6⅛
*350	Am L&Trc.	225½	216	225
1	Am Maize.	37¼	37¼	37¼
1	Am Mfg	45⅛	45⅛	45⅛
3	Am Marac.	1⅞	1¾	1¾
1	Am Nt Gas	8⅞	8⅞	8⅞
1	Am Pneu.	6⅛	6⅛	6⅛
1	Am Salam.	55	55	55
767	Am Super.	27½	25⅜	27⅜
5	Do 1st pf	95¾	95½	95¾
1	Do pfd.	90¼	90¼	90¼
2	Amster Trd	26½	26⅛	26⅛
4	Anchor PF.	15	14½	15
21	AngA votcd	16½	16½	16½
5	Do nvcod	16½	16½	16½
1	Ang ChCN.	22⅛	22⅛	22⅛
5	Ang N Hld.	3	3	3
1	Apex Elec.	12¼	12¼	12¼
4	Arct R Tbe	13⅞	13¾	13⅞
5	Argo Oil	1⅜	1¼	1⅜
20	Ariz Globe.	⅛	⅛	⅛
5	Ark N Gas.	10⅞	10⅝	10¾
34	Do A	10⅜	10⅛	10¼
20	Do pfd.	8	8	8
*30	Am Glue	48	48	48
*10	AP&Lt pfd	100	100	100
1	Assoc Laun	2⅞	2⅞	2⅞
15	Assd El Lt	6¾	6⅝	6⅝
34	Assd G-E A	44⅝	43⅞	44
28	Do db rts	1½	1⅛	1⅛
1	Assd Rayon	6⅛	6⅛	6⅛
2	Do pf	45⅛	45	45⅛
2	Atl Cst Fis	24⅛	24⅛	24⅛
1	Atl Fr&Sug	7-16	7-16	7-16
4	Atl Lobos p	25⅝	25	25⅝
2	AVMcvprpt	16	16	16
3	Av-CorpAm	23⅛	21	21
5	Aviation Cr	13⅜	13	13⅜
	B			
*50	Baumn Lpf	80	80	80
*25	Bell TelCan	151	151	151
4	Blaw Knox	36	35	36
91	Blue Ridge.	8⅞	8⅛	8⅛
66	Do cvt pf	35¾	34⅞	35
2	Blu'thal S.	35	35	35
2	Borne & Sc	26	26	26
31	Brazil T&L	43½	42¾	43⅜
1	Brill A	10⅝	10⅝	10⅝
23	Do B	3	2⅞	3
1	Brillo Mf A	26½	26½	26½
5	Brit AmTB	29¼	29¼	29¼
1	Brit Celan.	4⅞	4⅞	4⅞
4	Bkln ShInc	1¾	1½	1¾
1	Buckeye	69⅜	69⅜	69⅜
2	BN&EP pfd	24⅞	24⅞	24⅞
1	Burco cvpf.	41	41	41
3	Burma Ltd.	4	3⅞	3⅞
6	Butler Brs.	22⅞	22⅛	22⅞
1	BuzazClark	2⅞	2⅞	2⅞
14	Bwana M'K	5	5	5
	C			
4	CR Tube vt	4½	4⅛	4⅛
219	C&W A	3⅝	3⅝	3⅝
25	Do B	1⅞	1⅞	1⅞
88	Do pfd	4½	4½	4½
22	CAM vtc	⅝	½	⅝
1	Do pfd.	3	3	3
119	C M Wire.	3¾	3⅜	3½
15	Carib Syn.	1⅛	1	1⅛
12	Car Met	7¾	7	7
14	Cel Am	30¾	30¼	30¼
7	Do 1st pf	99	95	97
5	Do nw	87	87	87
1	Cen At S.	6¾	6¾	6¾
22	C Pub SerA	35½	35½	35½
44	C States El	23½	22¼	23½
2	Do pfexw	70	70	70
5	ChStrs Stk	13⅜	13	13
5	Ch & Oh n	51½	50½	51½
129	Cit Service	297⅛	295⅛	293¼
11	Clark Ltr A	2⅞	2¾	2⅞
5	Cleve Tract	21⅛	20⅛	21⅛
4	Colg Palm.	58⅞	55⅛	55⅛
9	Colomb Syn	⅜	⅜	⅜
*120	Com Edis.	254	245½	254
4	Com Pw pf	101	99⅞	99⅞
105	C & S war.	4	3⅞	4
19	Con Aircrft	13⅞	13⅞	13⅞
15	Con Cop M	5⅞	5⅝	5⅝
1	C Dairy Pr	19⅞	19⅞	19⅞
12	C G&ElBalt	96⅞	95	95⅛
1	C G Util A.	24¾	24¾	24¾
1	Con Instru.	5⅞	5⅞	5⅞
4	Con Ldries.	10⅛	10	10
1	C N Utah.	1-16	1-16	1-16
1	Con Ret Str	11½	11½	11½
4	C OilMevtc	16⅛	16	16
6	Cord Corp.	13	12⅛	13
8	Cor & Rey	19	18	18⅛
15	Do pf A	80	78	80
2	Cosden Oil.	78	76	78
32	Creole Pet.	7	6⅝	6⅝
10	Cresson Gd.	⅜	⅜	⅜
17	Crk & Whlr	25⅜	24⅛	24⅛
2	Crow Miln.	33⅜	33¼	33⅜
2	Cur Air ctf	3⅝	3⅝	3⅝
2	Cur Flying.	6¼	6¼	6¼
4	Cut Wht w	2⅝	2⅜	2⅝
40	Cusi Mex.	2⅜	2¼	2¼
	D			
10	Dan Reeves	27⅞	27⅞	27⅞
6	Darby Pet.	8¾	8⅝	8¾
2	Davis ctfs.	3	2	2
*25	Deere & Co	423	423	423
29	DeForest	7¼	6⅜	7¼
2	DeHav nw.	5⅜	5⅜	5⅜
1	Derby Oil	5⅜	5⅜	5⅜
6	Det Air	7¾	1½	7¾
2	Dinkler A	14	13⅛	14
4	Dixon Cruc	19½	19½	19½
	D			
	Douglas Air	16	16	16
1	Dow Chm n	65½	65	65½
*30	Do pref	105	105	105
5	Dubilier	97⅜	97⅜	97⅜
*175	Duke Pow	165	160¼	160¼
35	Durant Mot.	5½	5	5½
1	Duz Inc ctf	⅞	⅞	⅞
	E			
25	Earl Radio.	11-16	½	½
3	East G&F.	26	25⅝	25⅝
1	Do pfd	89⅝	89⅜	89⅝
4	Est StPo B	24	23¼	24
2	East Util A	10¼	10¼	10¼
14	Eisler Elec.	16⅜	15½	16
867	El B & Sh.	88	82¼	87½
15	Do pfd.	102⅞	102⅜	102⅞
57	El Pow As.	32⅜	28⅞	32
65	Do A	29¾	24⅞	28½
3	El P&L opw	24	23	24
1	Do 2d pf	98	98	98
13	Elec Share.	18½	18⅛	18⅛
11	Do pfd	84⅞	82	84¾
2	Emp P S A	18⅜	17¾	18⅜
1	Empire Stl.	11⅞	11⅞	11⅞
1	Eng Gd Mn	1	1	1
*250	Eurepa Pip	53¼	50	53¼
18	Evans W L	5⅞	5	5⅞
	F			
1	Fag Motor.	3⅜	3⅜	3⅜
*60	Fajardo S.	62	60¼	60¼
1	Falcon L M	3-16	3-16	3-16
2	Fandango	1⅛	1⅛	1⅛
3	Fonsteel Pr	9	9	9
2	Fedders A.	13¾	13¾	13¾
4	Fed Screw.	30	30	30
18	Fiat rcts	20⅛	19¼	19½
8	Do db rts	3	2⅞	2⅞
3	Flim I Mch	1¾	1¾	1¾
4	Firestone n.	36	36	36
25	Fokker Air.	19½	18½	19½
1	Foltis Fish.	11	11	11
4	FordMCa A	27¼	26⅝	27¼
1	FordM Fr.	8⅜	8⅜	8⅜
29	FordM Ltd.	11¾	11½	11¾
1	Fore Dy pf.	17¾	17¾	17¾
1	FounFgn A	4¼	4¼	4¼
17	FourthN In	31⅜	31	31⅝
99	Fox Thea A	11	10⅜	10¾
	G			
1	Garlock P.	21⅝	21⅝	21⅝
1	Gen Alloys.	10	10	10
13	Gen AmInv	12⅜	11½	12⅜
4	Do pf	79½	79	79⅛
46	Gen Bak	4⅛	3⅞	4⅛
7	Do pf	55½	55	55½
14	GenEl Ltd r	11½	11⅜	11½
2	GenEl Ger.	38½	38⅜	38½
24	Gen G&E A	17⅛	16¾	16⅞
1	Gen Ind Al.	15	15	15
7	Gen Rl&Ut	13	12⅜	12¾
4	Do pf	82½	81¾	81¾
12	G ThEq vtc	32	31½	31½
1	Gilbert Co.	15	15	15
1	Gl C Harv.	21⅜	21⅜	21⅜
2	GlenA Coal	116¾	116	116
2	Globe Und.	14⅞	14¾	14⅞
2	Gold Coin.	3-16	3-16	3-16
21	GoldSeal El	6	5¾	5¾
2	Goldberg	⅞	⅞	⅞
16	Gold CenM	4⅝	3¾	4
64	Gold Sachs	41	40	40
10	Goth Knitb	2⅜	2⅜	2⅜
14	Graymur.	35⅞	35¾	35¾
*10	G At&P nv	228	228	228
2	GroStPr vt	12½	12⅜	12⅜
2	Ground Gr	20	20	20
2	Gulf Oil Pa	137⅞	137	137
	H			
5	Hall Print.	27⅞	26	26
2	HpCndSt A	1½	1½	1½
20	Haygart Cp	38¼	35⅞	38¼
2	Hazeltine.	21	20⅞	21
2	Hecla Min.	14	14	14
3	Hel Ruben.	5½	5⅛	5½
56	H WkG&W	11¾	11	11⅜
4	Hires Co A	25⅛	25⅛	25⅛
3	Hol G Min	5	4⅞	5
5	Homaok Oil	3⅞	3⅜	3⅝
1	Hrn & Hrd	45⅞	45⅞	45⅞
3	Hous G Gas	10¼	10⅛	10⅛
19	H B M&S	10⅜	10	10⅜
12	Hum O&R	90⅛	89⅜	90
12	Hyd El Svc	39¼	38⅛	39⅛
9	Hygrad Fd.	13½	13	13
	I			
*700	Ill Pipe Li.	320	316½	319
2	Imp Chem.	7	7	7
11	ImpOCan n	28⅜	28	28
14	Ind T Illum	20	19½	20
7	Ind P L n.	41	40½	41
1	Ind Fin ctf.	19	19	19
4	Insull Util.	57⅜	57¼	57⅜
*50	Do 2d pf.	86	86	86
3	Ins Co N A	64½	63⅝	64½
8	Insur Sec.	19⅜	19⅜	19⅜
1	Int Trade.	21¾	21¾	21¾
13	Int Petrol.	⅞	¾	¾
2	Int Perfum.	8⅛	8⅛	8⅛
12	Intl Pet.	23	22⅝	23
11	Int Prod.	6⅛	5½	6⅛
1	Int S R B.	15	15	15
5	Int Superp.	38⅝	38	38⅝
29	Int Util B.	8⅞	8¾	8⅞
12	Int Equites	15	14½	14⅞
2	Do cvt pf	41½	41½	41½
1	Int Hosiery	12	12	12
21	Itl SuperpA	12¾	12	12¾
8	Do db rts	6⅛	5⅞	6⅛
	K			
13	Kleinert	24½	23⅞	23⅞
1	Knott Corp.	26⅛	26⅛	26⅛
4	K Brandes.	1½	1⅜	1⅜
3	Lackw Sec.	36	36	36
1	L'Air Liqde.	75	75	75
11	Lake Super	11	10⅝	10⅝
1	Lakey F&M	10	10	10
	L			
1	Land Co Fl	3	3	3
1	LanUnB A	30	30	30
4	Laz Co cod	18	18	18
1	Lef Real pf	30	30	30
4	Leh C&Nav	112	110	112
55	Lehman Cp	78⅜	76½	78⅜
6	Lerner Stor	38⅛	37⅛	38⅛
1	L McN & L	20	20	20
8	Lindy T Cup	18¾	17¾	18¾
1	Lit Bros.	6⅞	6⅞	6⅞
4	Lone SG n	35⅞	35⅛	35¼

EVENING SUN-TELEGRAPH MARKETS

STOCK EXCHANGE TOPICS

Shattuck Estimated Net for Year Placed at $2.70 Per Share

BUSINESS of Frank G. Shattuck Company is maintaining the gains of the earlier part of the year and indications are the final quarter will compare favorably with the preceding 9 months. Earnings of Shattuck, including Schraft Company, for the current year, may be estimated at around $2.70 a share on the present outstanding 1,250,000 shares of common. Last year Shattuck reported net profit of $2,190,878, or $6.25 a share on 350,000 shares outstanding December 31. By the close of the year Shattuck will have 35 stores in operation. The company is on a financial position to open as many as 25 stores in 1930, provided suitable locations can be secured.

There is not going to be any international oil trade war if Sir Henri Deterding, head of the Royal Dutch Shell interests can help it. He made this plain before the annual meeting of the American Petroleum Institute when he declared "it was not his idea to resort to price cutting or wielding of the 'big stick' on any any one." His remarks to the convention otherwise were restricted to the problem of oil conservation in the course of which he assured domestic producers that producers in other countries are ready to follow the lead taken here. He dealt especially with the folly of unwarranted haste in drilling and the waste that goes with it.

WITH the first real cold spell having been felt over the country generally, considerable speculative interest was aroused in the shares of the alcohol companies. These corporations usually have their best seasons from now until the advent of mild weather in the spring. American Commercial Alcohol was unusually active yesterday, advancing several points. The stock will sell ex the 2 per cent stock dividend at the end of the week, realization of this fact undoubtedly having influenced some short covering by traders who wished to avoid paying that disbursement. The company earned $1.06 a share in the September quarter and showed net equal to $2.59 a share for the nine months. Its report for the current quarter will probably reflect the pickup in demand for its product coincident with the widespread rush of motorists for anti-freeze preparations.

Pennsylvania Railroad was a stockholder of record December 31, 1928, of 73,025 shares of New Haven Railroad out of 1,571,179 outstanding common shares, or 4.6 per cent. Pennroad Corporation's ownership is understood to be much larger. With New Haven owning 219,189 shares of Boston and Maine common, or over 55 per cent of the total, and 28.3 per cent of the total B. & M. stocks outstanding, all with voting power, purchases of B. & M. by Pennroad Corporation interests are considered sufficient to give New Haven and Pennsylvania interests actual control.

A NUMBER of industries, due to a falling off in demand for their respective products, have curtailed production. This now seems to be the order of things and is doing a lot toward stabilization of prices and wages. If prices for the country's products start to slump without a corresponding shrinkage in cost of production wages will fall with them. This is the case with copper prices. If they go down, then wages are bound to go down, as the copper companies operate on a sliding scale basis. A reduction in mining wages at this time would not please Washington in the least.

Reading some of the dispatches from Washington, one might draw the conclusion that certain lines of industry had decided to build things they did not actually need in order to help out. But actually there is little extraordinary in the figures. The budgets do not vary greatly from previous years, except in the case of the railroads, which are buying more equipment. Construction expenditures of United States Steel, American Telephone and Telegraph, Western Electric, Bethlehem Steel, General Motors, Standard Oil and other lines of industry each year reach a combined total running into billions. However, Washington conferences will, no doubt, accelerate the building and buying programs of railroads, industrial, utility and other lines of industry.

Talks Merger

R. E. WOOD

Mr. Wood, president of Sears, Roebuck and Company, who said the executives of his company and of the J. C. Penney Company have not discussed any basis for merger but have been investigating whether there would be any economic advantages in a merger.

Bonds Redeemed in 1929 to Be Lower

NEW YORK, Dec. 4.—The total value of bonds called for redemption during 1929 will fall far below the value of those redeemed last year and also in 1927. The amount redeemed this year will total $890,784,950, according to a compilation made today, as contrasted with the record figure of $1,841,727,230 last year, and $1,501,861,700 in 1927. Bonds called for this month total $44,850,000, as against $189,428,200 in November and $48,081,580 in December, 1928.

Steel Cartel Plans Cut in Production

LONDON, Dec. 4.—The European Steel Cartel has decided to reduce production of raw steel by 10 per cent during December, in view of the present situation in the export market.

Industries Spend Huge Sums for Research

By GEORGE H. SNYDER.

"WE spend a lot of money chasing rainbows." This remark was made by an official of a glass company. He had just shown me a transparent piece of material which I thought was glass. It wasn't. It was made of vegetable matter.

"It took us several years and a great deal of trouble to find out how to make that and then to prove conclusively that it has no commercial possibilities," he continued. "We solved the problem of making a substitute for glass only to find that it scratches too easily and costs more than the original.

"We are always spending money on experiments, and even though we often land at the end of blind alleys we know that these appropriations are not wasted. Work of this kind is insurance against the possibility that someone may discover a new method or a new product which might put us out of business. If anything new is to be learned in our business we intend to do everything possible to be the first to find out about it."

Develops New Process

THE wisdom of this policy has been proved in actual practice. This particular company has been able to meet changing conditions in its markets far more readily than many of its competitors. It has been able to put new production methods into practice which cut deeply into costs and put new products into its salesmen's hands.

Other companies which either could not or were too lacking in foresight to carry on costly research have had to pay dearly. They have been faced with the difficult task of doing business with antiquated machinery.

Rainbow Dividends

CHASING rainbows has paid dividends to this company and to many others.

"We often pursue lines of reesarch when we have only faint hope of success. We do this in the belief that something useful may be uncovered," said the glass man.

"The experiment with the glass substitute was worth while because it proved to us that there is very little danger of some other organization putting a new product on the market which would make worthless the new factories on which we are spending millions.

"The path of business is marked with the gravestones of companies which thought they were too well entrenched to be replaced by something new. No business is safe from the competition of inventive genius. This competition may come from a new process within the industry or from the development of an entirely new product."

Scientific Curiosities

MANY of the products which have revolutionized our daily life have been the results of purely scientific curiosity with no thought of a practical application. The first men to play with electricity in primitive laboratories probably never dreamed of putting the strange force to work.

When Edison found that if he put a metalic plate inside of an incandescent light that a current of electricity would pass from the plate to the filament but not in the opposite direction, it is doubtful if he realized that he had discovered the principal underlying the operation of such a gigantic thing as our modern radio broadcasting.

When a curious geologist took some samples of an unusual mineral back to his laboratory he did know that his discovery would more than double the life of automobile sparkplugs. Purely scientific data on the expansion and contraction of the mineral were discovered by men looking for a more durable type of procelain for this vital part of a gasoline motor.

Two centuries ago people were living in practically the same manner as in the days of Caesar. Chasing rainbows has been responsible for the change.

Freight Loadings Continue Decline

WASHINGTON, Dec. 4.—Revenue freight loadings for the week ended November 23 were reported today by the American Railway Association to have totaled 950,280.

This was a reduction of 33,043 cars under the preceding week, and a reduction of 78,957 cars under loadings for the corresponding week a year ago.

International Shoe Sales for Year Up

NEW YORK, Dec. 4.—International Shoe Company sales for the fiscal year ended November 30 approximated $132,000,000, an increase of more than $9,000,000 over 1928. Production of shoes was over 50,000,000 pairs, against 48,690,000 in 1928.

STANDARD OIL SUBSIDIARIES

(Reported by Kay, Richards & Co.)

Stocks	Bid.	Ask.
Anglo-American Oil non-vot.	16½	16¾
Borne-Scrymser Co.	25	28
Buckeye Pipe Line	68	68½
Chesebrough Mfg. Co. Cons.	143	49
Continental Oil	15¾	16¼
Cumberland Pipe Line	44	49
Eureka Pipe Line	48	53
Humble Oil	89	90
Illinois Pipe Line	319	322
Indiana Pipe Line	40	41
International Petroleum	22¾	23¼
Imperial Oil, Ltd.	77¾	78½
National Transit	23¾	24
New York Transit	14	18
Northern Pipe Line	48	52
Ohio Oil	70½	70⅝
Penn-Mex	19	23
Solar Refining	34	36
Southern Pipe Line	14	15
South Penn Oil	41	41½
South West Penn Pipe Lines	54	59
Standard Oil of Indiana	53½	54
Standard Oil of Kansas	26½	26¾
Standard Oil of Kentucky	37¼	37½
Standard Oil of Nebraska	42½	44
Standard Oil of Ohio	67¼	67¾
Do. preferred	118	121
Swan & Finch Co.	9	11
Vacuum Oil	95	96

Sherwin Williams To Expand Plants

CLEVELAND, Dec. 4. — The Sherwin-Williams Company expects to complete its $1,500,000 expansion program by spring, according to a statement by President G. A. Martin. This plan includes an expansion of the local linseed oil plant, establishment of a complete printing and advertising unit at an approximate cost of $300,000, extensions of the lithophone plant at Coffeyville, Kan., of the lead plant and liquid paint plants at Chicago and erection of a warehouse at Newark, N. J. It is also planned to build an iron oxide plant, additions to the acid and varnish works in Chicago and insecticide plant at expansion at Boundbrook, N. J.

Fireproof to Pay $2 Dividend On Common

Directors of National Fireproofing Company declared a dividend of two dollars a share on common stock, payable January 6 to stock of record December 14. This is the first common dividend since 1903, when $1.25 was paid. In 1902 $2.50 was paid and in 1901 $1.87½ was paid.

Building Activities Gain During Week

NEW YORK, Dec. 4.—The total volume of new building and engineering contracts awarded in the 37 states east of the Rocky Mountains during the last week of November, as reported by F. W. Dodge Corporation, amounted to $150,265,200, compared with $76,299,300 in the preceding week, an increase of 97 per cent, and with $164,963,700 for the corresponding week last year, a decrease of 9 per cent. The total for the first 11 months was $5,437,922,400, as contrasted with $6,195,529,800 for the same period in 1928.

Southern Pacific Places Rail Order

NEW YORK, Dec. 4.—Southern Pacific Company has placed orders for 120,000 tons of rails as follows: 60,000 tons with Colorado Fuel & Iron Company; 30,000 tons with Bethlehem Steel Company, and 30,000 tons with Tennessee Coal, Iron & Railroad Company, a subsidiary of United States Steel Corporation.

Pierce-Arrow Sales Set High Record

NEW YORK, Dec. 4.—Pierce-Arrow Motor Car November sales were 545 cars, a new high record, against 198 in November, 1928. Eleven months' sales totaled 9,580 against 5,467 in the similar 1928 period.

INVESTMENT TRUSTS

NEW YORK, Dec. 4.—Following are today's bid and asked quotations on investment trusts:

	Bid.	Ask.
Atlantic Securities Corp com.	15	25
Do units	40	45
Do warrants	1	5
Amer & Continental Corp.	20	23
Amer Founders Corp new	32¼	34¾
Bankers Natl Investing Corp.	27½	
Bankstocks Holding Corp	14	20
Basic Industry Shares	8⅝	9⅛
Colonial Investors Corp.	23⅝	24⅝
Diversified Trustee Shares A	21⅝	22⅝
Do B	18⅝	19⅛
Continental Shares	40	41
Fixed Trust Shares A	20	20¾
Do B	18¾	19
Assoc Standard Oil Stocks	12¾	13¼
Corporate Trust Shares	9⅛	9⅝
Granger Trading Corp.	21	31
Incorporated Equities	27	33
Incorporated Investors	51½	54
Investment Trust of N Y	11	11⅝
Investors Trustee Shares	15¼	17¼
Investment Trust Assoc	34	39
Keystone Invest Corp A of Del	....	20
Do B of Del	....	5
Mohawk Investment com new	59⅜	62¾
Natl Bond and Share Corp.	40	
North Amer Trust Shares	9⅝	9⅞
Power & Light Securities Trust	56	59
St Trust Oil Shares	11⅞	12⅝
Trustee Standard Oil Shares	11⅞	12⅝
U S Elec Lt & Pr Shares A	38	41
U S & Overseas Sec Corp.	18½	19¼
United Founders Corp	45	46

International Petroleum Company, Limited

Notice of Dividend No. 23

NOTICE is hereby given that a dividend of 25c. United States Currency, per share has been declared, and that the same will be payable on or after the 16th day of December, 1929, in respect to the shares specified in any Bearer Share Warrants of the Company of the 1929 issue upon presentation and delivery of coupons No. 23 at the following banks:—

The Royal Bank of Canada,
King and Church Streets Branch,
Toronto 2, Canada.

City Bank Farmers Trust Company,
43 Exchange Place, New York, N. Y.

The National City Bank of New York,
36, Bishopsgate, London, E. C. 2, England.

OR

The Offices of the International Petroleum Company, Limited.
56 Church Street, Toronto, 2, Canada.

The payment to Shareholders of record at the close of business on the 7th day of December, 1929, and whose shares are represented by registered Certificates of the 1929 issue will be made by cheque, mailed from the offices of the Company on the 14th day of December, 1929.

The transfer books will be closed from the 9th day of December to 16th day of December, 1929, inclusive, and no Bearer Share Warrants will be "split" during that period.

By order of the Board,
J. R. CLARKE,
Secretary.

56 Church Street, Toronto 2, Canada.
25th November, 1929.

WEST PENN RAILWAYS COMPANY

NOTICE OF REDEMPTION OF PREFERRED CAPITAL STOCK

To the holders of Preferred Capital Stock of

WEST PENN RAILWAYS COMPANY

NOTICE IS HEREBY GIVEN that West Penn Railways Company has elected to and does hereby call for redemption on December 31, 1929, each and every share of its Preferred Capital Stock. You are therefore hereby notified that said shares of Preferred Stock will be redeemed on December 31, 1929, at $105 per share, plus all unpaid dividends accrued thereon to December 31, 1929 upon surrender of the stock certificates therefor, at the office of The Union Trust Company of Pittsburgh, Pittsburgh, Pennsylvania.

Payment of the redemption price will be made by check or draft to the order of the registered stockholder as shown by the certificate surrendered for redemption. If payment is to be made to anyone other than the registered stockholder, the stock certificate must be duly endorsed in blank or accompanied by proper instruments of assignment; signatures must be guaranteed to the satisfaction of The Union Trust Company of Pittsburgh, and the surrendered certificates must be accompanied by any papers that may be required to place them in transferable form, together with funds at the rate of 4¢ per share to cover transfer taxes.

From and after December 31, 1929, the certificates for such Preferred Stock will represent only the right to receive the cash redemption price as aforesaid.

WEST PENN RAILWAYS COMPANY,
By H. L. MITCHELL,
President.

Dated, Pittsburgh, Pa., October 2, 1929.

Avoid Disaster

THOUSANDS of men and women had swept away in the recent market collapse life time savings, inheritances, everything they had accumulated for old age and the protection of those dear.

Other thousands, with their fortunes safe-guarded in trusts with strong banks, escaped losses and the impairment of their estates and were saved that mental anguish and distress which so many were compelled to endure who saw their financial possessions crumble and disappear.

The Trust Officers of The Union Trust Company of Pittsburgh, without any obligation on your part, will be glad to discuss various forms of trusts which will protect you.

Free booklet, "Solving the Problems that Confront Your Estate."

We welcome the opportunity to serve you.

THE UNION TRUST COMPANY OF PITTSBURGH

FIFTH, GRANT, OLIVER AND WILLIAM PENN PLACE

Seven Keys to Safety

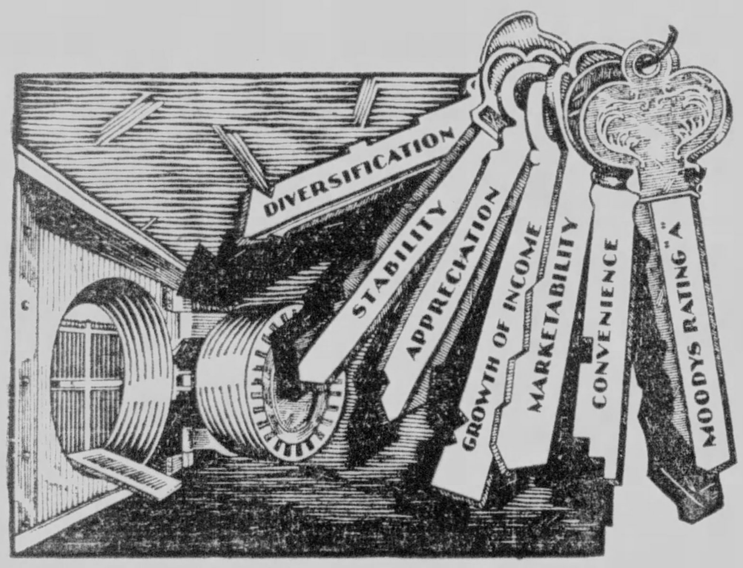

THE up-to-date investor, when he thinks of safety, goes beyond plans for the protection of principal and income. He relies upon the future to bring him an increase in his capital—and this must be safeguarded by providing an opportunity for profits.

Diversified Trustee Shares, Series C

comprise a conservative Investment Trust whose portfolio intersects the heart of successful American industrial enterprise. Fifty leading corporations are represented by the stocks deposited against the issue of certificates

The growth and prosperity of America will be reflected fully in these shares. A single investment in Diversified Trustee Shares, Series C, makes you a part owner of companies with combined assets representing about seven per cent of our national wealth.

Diversified Trustee Shares were the original "Shares in America." Write today for complete information.

We Recommend These Shares for Investment

H. S. EDWARDS & COMPANY
UNION BANK BUILDING PITTSBURGH, PA.

THE

Associated Gas and Electric System

We have prepared an illustrated booklet containing a brief history of this important system together with valuable statistical information.

Copies, while available, will be distributed upon request.

Harris, Forbes & Company
Pine Street, Corner William, New York
Commonwealth Building, Pittsburgh

Forbes

Price Cutting Does Not Fit Hoover Rules

—By B. C. FORBES—

IF PRICE cutting wars should begin to rage, then promises and pledges not to reduce wages would become mere scraps of paper.

Prosperity would thus be hurt, not helped.

Will temptation to resort to unwarranted price cutting be resisted?

PRESIDENT HOOVER has enlisted the co-operation of all our main economic groups in attempting the unique experiment of handling a financial panic by entirely new methods. Under the old rules workers were immediately laid off, cut-throat price competition was launched wages were reduced, strikes were incited, everybody became alarmed and drastically curtailed spending.

Under the rules propounded at Washington, such practices were for-sworn.

BUT if one or more of the most vital of the new rules be broken, it is inevitable that others would go by the board. Thus, if fierce price cutting should set in, prompted solely by the motive of getting business away from rivals, it would be found impossible to maintain high wages. J. P. Morgan & Co., Kuhn, Loeb & Co., Speyer & Co., National City Bank, Chase Bank, Guaranty Trust Company, Dillon, Read & Co., and others sometimes bid for "all or none" of a New York City or other municipal or state bond issue, meaning that if they are not awarded the entire issue, they will not take any of it. The new Hoover rules must, if they are to prove workable, be accepted on an "all or none" basis.

PRICE maintenance is the keystone of the whole Hoover design and structure.

SEVERAL letters have come from presidents and other executives of corporations warning against the unleashing of price-cutting. One president writes, in part:

"A number of manufacturers and distributors, in their endeavor to keep their plants and warehouses in operation, will doubtless offer so-called differential or cut prices below a fair and reasonable price in order to obtain orders. A condition of this kind causes economic losses to the corporation itself and to the trade in general.

"The purchasing departments of large corporations would do well to bear this in mind and offer to place their business at fair and reasonable prices rather than to the company who offers at disastrously low prices."

A SALES manager sends an elaborate statistical statement to prove the short-sightedness and unsoundness of indiscriminate price-cutting "in a blind strife for volume." He adds:

"The strongest force making for price reduction is the need to keep up volume to absorb the overhead. Plans to reduce expenses, to intensify the sales effort or to broaden the market take time and hard work. It is so much quicker and easier to cut the price. Too seldom it is realized that soon the other fellow will be forced to do the same.

"To be sure, there are times when sacrifice to maintain volume is good business. But a decision to sacrifice involves responsibility to forecast results and weigh them against alternate considerations. To illustrate:

"Take a business with an overhead of $1,000. Its unit cost is $1 and it does a 2,000 unit business. Thus: Unit cost, $1; overhead, .50: $1.50.

"This shows $1.50 as the 'break even' sales price.

"But competition gets keen. A 10 per cent price cut is made. Sales price, now $1.35, leaves only 35c for overhead. In order to break even sales would now have to be increased to 2,857 units (42 per cent)—35c at 2,857 units equals $99.95. But a 42 per cent increase is extremely difficult and a 20 per cent increase (2,400 units) would be more reasonable. However, this would result in a loss—35c at 2,400 units equals $840, or a loss of $160. If the price reduction failed to increase business and only the normal 2,000 units were sold, the loss would be $250—35c at 2,000 units equals $750.

"If the price was maintained at $1.50 the business could lose 16 per cent sales volume (320 units at no more loss than $160, and could lose 25 per cent sales volume (500 units) at no more loss than $250.

"The business decides on a 10 per cent price increase, to $1.65. Now we have 65c for overhead, so we can take a 23 per cent loss in sales volume (461 units) and still break even; 65c at 1,539 units equals $1,000.25."

LESS business at a fair profit is better than an artificially stimulated increase in business at a loss. Remember, always, that the other fellow can also play the price cutting game. Then your last state is worse than your first.

So beware of unjustified price cutting.

(Copyright, 1929, By B. C. Forbes.)

Starving Quail Feed With Chickens

MOUNT PLEASANT, Pa., Dec. 4.—Starving by inability to get food because of the cold wave and snow, a covey of 50 quail flew into the chicken-yard at Charles Stoner's home and shared the feed he was tossing out for his hens. They showed no alarm at his presence.

CHICAGO STOCKS

CHICAGO, Dec. 4.—(AP.)—Following is the list of transactions in stocks on the Chicago Stock Exchange today:

Sales		High.	Low.	Last.
200	Acme Steel	90	90 1/2	90 1/2
200	Adams Mfg	29 3/4	29 3/4	29 3/4
600	Addressograph In	22	21 3/4	22
100	Ainsworth Mfg	21	21	21
400	Allied Mot Ind	15 1/4	15	15
800	Ann. Corp. New	24	23 1/4	24
1000	Am Equities	16 1/2	16 1/4	16 1/2
50	Am Pub Serv pfd	98 1/2	98 1/2	98 1/2
150	Am Pub Util p	90 1/2	90 1/2	90 1/2
850	Art Metal	19 1/4	19 1/4	19 1/4
200	Asso Apparel	37	37	37
700	Assd Tel Util	23	22 1/2	23
750	Atlas Stores	19	17 3/4	19
450	Auburn Auto	180	175	180
450	Banco Kentucky	23 1/2	23	23 1/2
1100	Bastian Blessing	35 1/2	35 1/2	35 1/2
2200	Bendix Aviation	32 3/4	32	32
1450	Blums	29	28 3/4	28 3/4
2500	Borg-Warner	34	32 3/4	33 3/4
250	Cent Ill Secur	27	26	26 1/2
50	Coleman L & S	40	40	40
200	Bruce (El)	50	50	50
200	Butler Bros	22 1/2	22 1/4	22 1/2
50	Castle A	44 1/2	44 1/2	44 1/2
700	Cent Pub Serv A	36	35 1/2	35 1/2
1900	Cent & So West	19	18 3/4	18 3/4
50	Cent & So W p	99	99	99
50	Do pfd	95	95	95
1350	Chi Comm'l Cr Ry	1	1	1
16000	Chicago Corp	17	15 1/2	16 3/4
3250	Do pfd	41 3/4	41 3/4	41 3/4
600	Chicago Investors	9 1/4	9	9 1/4
2400	Chi Pneu Tool	32 1/2	32	32
200	Chicago Yel Cab	25 1/2	25 1/4	25 1/4
2700	Cities Service	29 3/4	29 3/4	29 1/2
350	Club Alumin	4 1/2	4 1/2	4 1/2
25	Comwlth Edison	247 1/4	247	247 1/2
1450	Cont Chi Stks	64 1/2	63 3/4	63 3/4
5200	Corp Corp	13 1/4	12 1/4	13 1/4
400	Corp Sec Co	66	65 1/2	65 1/2
200	Curtis Mfg	20 1/4	20 1/2	20 1/2
50	Decker & Cohen	11 1/2	11 1/2	11 1/2
100	Dexter Co	16 1/4	16 1/4	16 1/4
50	Eddy Paper	18	18	18
850	Elec Research Lb	2 1/2	2 1/4	2 1/4
100	FitzSim & Con	53	53	53
100	Great Lakes Air	7	7	7
20	Great Lakes Dr	170	170	170
18000	Grigsby Grunow	20 3/4	19 3/4	20 1/4
300	Hall Print	27 1/2	26 1/2	26 1/2
100	Hart Carter	21 1/2	21 1/4	21 1/2
1250	Houd-Hershey A	25 1/2	24 1/4	24 1/4
250	Do B	23	22	22
50	Inland Utilities	24 1/4	24 1/4	24 1/2
1700	Insull Util Invest	57 3/4	56 3/4	57 1/4
100	Interstate Dept Str	88	88	88
200	Iron Fireman	25 1/2	25 1/2	25 1/4
900	Kalamazoo Stove	59	57 1/2	59
100	Katz Drug	42	42	42
50	Kellogg Switch	81	81	81
50	Kentucky U Jr C pf	50	50	50
650	Keystone Steel	26 1/2	25	25
100	Leath War	1 1/2	1 1/2	1 1/2
100	Lehman Corp	75 1/2	75 1/2	75 1/2
2000	Libby McNeill	20 3/4	19 1/2	20 1/4
100	Lindsay Nunn P	27 1/4	27 1/4	27 1/4
150	Lion Oil Refin	22	21 3/4	21 3/4
400	Manhattan Dear	39	38	38
300	Material Service	22	22	22
50	McQuay Norris	49	49	49
750	Meadows Mfg	3 1/4	3 1/4	3 1/4
450	Merch & Mfrs A	20 3/4	20 1/4	20 1/4
24500	Mid-West Util p	97 1/2	97	97 1/2
250	Do war A	4 1/8	3 3/4	3 3/4
200	Do war B	4 1/8	4	4
100	Mo Kan Pipe L	17	17	17
250	Mohawk Rubber	12 1/2	11 1/2	12 1/2
200	Monroe Chem pfa	90	90	90
500	National Battery	31	31	31
50	Nat Elect Pow A	29	28	29
300	Nat Leather	2 1/4	2 1/4	2 1/4
100	Nat Shareholders	26	26	26
1450	Nat-Standard	32	31 3/4	32
500	Nat Un Radio	8	7 3/4	8
1150	North Am Car	41	40	40 1/4
150	Nor Ind Gas & P	65	65	65
250	No & So Am Crp	19 3/4	19	19
650	Northwest Ban	68	67	67 1/2
13550	Do rts	5-16		1/4
500	Ohio Mfg	32	32	32
100	Pacific Pb Ser A	27 1/2	27 1/2	27 1/2
50	Parker Pen	31	31	31
20	Pub Ser n p	227 1/2	227 1/2	227 1/2
900	Pub Serv Chic	22	20 1/4	21 3/4
750	Railroad Shrs	8	7 3/4	8
100	Rath Packing	24	24	24
250	Reliance	16	16	16
50	Rollins Hosiery	43 1/4	43 1/4	43 1/2
150	Ross Gear	33 1/2	33	33 1/2
100	Ryerson & Son	34 1/2	34 1/2	34 1/2
650	Seaboard Util	8	7 3/4	8
100	Sheffield Steel	51	51	51
300	Shell Petrol	22 3/4	21	22 3/4
300	Do pref	28	27 1/2	28
1600	Steinite Radio	9	8 1/2	8 3/4
100	Storkline Furn	20	20	20
200	Stud Art A	138	137	137
3500	Swift Inter	34 3/4	34 1/4	34 3/4
50	Thompson (J R)	35 3/4	35 3/4	35 3/4
600	Chicago Pneu	9 3/4	9 1/4	9 1/4
850	Utd Reproducers	3 1/2	3	3 1/4
3100	Utd Gypsum	48 1/2	47 1/4	48 1/4
200	US Radio & Tel	10 3/4	10 3/4	10 3/4
100	US Lines	14	14	14
100	Utah Radio	8	8	8
4200	Utility & Ind	23	22	23
1300	Do pf	27 1/2	26 3/4	27 1/2
400	Vortex Mfg	22 3/4	22 1/4	22 1/4
1400	Westark Radio	25 1/4	22	25 1/4
3000	Yates Machine	15	14	15
500	Zenith Radio	12	11 1/4	11 3/4

BONDS.

1000	Lind Nunn 6s '44	92 1/2	92 1/2	92 1/2
10000	NW El 5s '41	82	79	82
1000	Edison 5s '53	101	101	101

$6.00 Round Trip
Cleveland
Tickets good on train leaving Pittsburgh 12:58 midnight Friday and all trains Saturday; good returning on all trains to and including 12:30 midnight on Sunday.
Good in coaches or Pullman cars on payment of regular Pullman fares.
PENNSYLVANIA RAILROAD

$12.10 Round Trip
WASHINGTON
The National Capital
10-DAY EXCURSION
Friday, December 6
From PITTSBURGH
For time of trains, stop-over privileges and full details, consult Ticket Agents, or S. L. SHANK, Division Passenger Agent, 844 Oliver Building, Pittsburgh, Pa.
Tickets good in Pullman and Parlor Cars
PENNSYLVANIA RAILROAD

N. Y. BANK STOCKS

NEW YORK, Dec. 4.—Yesterday's closing bid and asked prices on the stocks of leading New York national banks and trust companies follow:

NATIONAL BANKS.

	Bid.	Asked.
Bank of America	138	143
Bowery National		175
Chase National	165	168
Chatham & Phenix	155	160
Chelsea	55	70
Fifth Avenue	2900	3300
First National	4800	5200
Harriman	1650	1800
Manhattan Company	121	125
National City	220	225

TRUST COMPANIES.

Brooklyn	780	810
Central Hanover	316	323
Corn Exchange	186	192
Chemical	74	76
Equitable	85	88
Guaranty	658	665
Irving	58	60
Manufacturers	132	137
New York	241	248
United States	2800	3500

PETROLEUM PRICES

Pennsylvania (N. Y. Transit Lines)	$3.05
Bradford (National Transit Lines)	3.05
Pennsylvania (National Transit Lines)	3.05
Pennsylvania (S. W. Pa. Pipe Lines)	3.00
Pennsylvania (Eureka Pipe Lines)	2.90
Pennsylvania (Buckeye Pipe Lines)	2.70
Corning (Buckeye Pipe Lines)	1.90
Somerset (Cumberland Pipe Lines)	1.55
Ragland grade oil	1.95
Western Kentucky	1.60
Lima	1.80
Indiana	1.67
Princeton	1.70
Wooster	1.90
Plymouth	1.28
Illinois	1.75
Waterloo	1.39
Saginaw (Mich.) Berea sand Oil	1.77
Saginaw (Mich.) Saginaw sand, 47 degrees gravity	1.83
Petrolia (Canada)	2.20

BOSTON MINING STOCKS

BOSTON, Dec. 4.—Following is a list of transactions which took place on the Stock Exchange yesterday:

	High	Low	Last
125 Arizona Coal	1 1/2	1 1/2	1 1/2
372 Copper Range	17 3/4	17	17
40 Isle Royale	15 1/2	15 1/4	15 1/2
154 Mohawk Mining	46	44	46
40860 North Butte	3 1/2	3	3 1/2
595 Old Dominion	7 1/4	7	7 1/4
695 Quincy Mining	20	18 1/2	19 1/2
350 St. Mary's Land	26 3/4	26	26 3/4
3750 Utah Metals	73	68	68

NEW YORK BOND MARKET

NEW YORK, Dec. 4.—(AP.)—Low coupon rails led the bond market upward today. Bidding for numerous issues was lively in the early trading and it was apparent that an important proportion of available investment funds, including December 1 interest and dividend payments, was finding its way into bonds.

The money rates were unchanged, with charges of 4½@4¾ prevailing for time loans. Although call money renewed at 4½ per cent it was reported that the undertone was firmer.

NEW YORK, Dec. 4.—(AP.)—Transactions in the most active bonds on the New York Stock Exchange today were as follows. 000 omitted in sales column (United States bonds in dollars and thirty-seconds of dollars):

U. S. GOVERNMENT BONDS.

Sales		High.	Low.	Last.
22	Liberty 3½s'32-47	99 10	99 9	99 10
2	Do 3½s reg	99 4	99 4	99 4
31	Do 1st 4¼s	101 4	101 3	101 3
5	Do 1st 4¼s reg	101	101	101
150	Do 4th 4¼s	101 16	101 10	101 16
6	Do 4th 4¼s reg	101 8	101 7	101 8
14	Treasy 4¼s'47-52	112 24	112 20	112 20
17	Do 4s'44-54	106 26	106 20	106 20
7	Do 3¾s'46-56	105 20	105 20	105 20
25	Do 3½s'40-43	100 3	100 3	100 3
40	Do 3½s'43-47	100 4	100 4	100 4

CORPORATION BONDS.

Sales		High.	Low.	Last.
15	Abitibi P&P 5s '53	85 1/2	85	85 1/4
10	Adr Stinnes 7½s '36	101 1/2	100 1/2	101 1/4
51	Allegheny Corp 5s '44	104 1/2	104	104 1/2
11	Do 5s '49	104 1/2	104	104 1/2
11	Allis Chalm 5s '37	100 1/2	100	100 1/2
2	Am Ag Chem 7½s	105	105	105
2	Am Chain sf ch 6s	99 1/4	99 1/4	99 1/4
18	Am I G Ch 5½s'49	105	105	105
10	Am Inter 5½s'49	98 1/4	98 1/4	98 1/4
14	Am Smelting 5s	101 1/2	101	101 1/2
2	Am Sugar ref 6s	103	103	103
22	Am Tel & Tel 5½s	106 1/2	106	106 1/4
12	Do col 5s '46	105 3/4	105	105
10	Do sf 5s '60	104	103 3/4	104
946	Do cvt 4½s '39	148 3/4	146	148
1	Am Type Fors 6s'40	104 1/4	104 1/4	104 1/4
6	Am W W & El 6s	105	105	105
6	Do 5s	100 1/2	100	100 1/2
1	Am Writ Pap 6s '47	74	74	74
15	Arin & Co Del 5½s	85 1/2	85	85 1/2
17	Do real est 4½s	90	90	90
24	Atl Gulf 5s	102	101 3/4	102
13	At&SF cvt 4½s '48	135 1/2	134	135
4	Do gen 4s	94	93 1/2	94
14	Do gen 4s '60	85 3/4	85	85
11	At&SF adj 4s at	90 5/8	90	90 1/8
1	Do Tr 5 L 4s	91 1/8	91 1/8	91 1/8
1	A C Line unit 4½s	99	99	99
14	Do 1st gld 4s	94 1/2	94	94
5	ACL-L&N col tr 4s	90 3/4	90 3/4	90 3/4
13	Atl C & W I M 4s	74	71 3/4	72
1	Atl Refin deb 5s	102	102	102
15	Atl & Yadkin 1st 4s	84	82 1/2	84
5	B & O rfg 4s '95	109 3/8	109	109
9	Do 1st 5s	103 1/8	103 1/8	103 1/8
11	Do rfg 5s	103	103	103
6	Do 5s D 2000	103	102 3/4	103
15	Do cvt 4½s	99 3/4	99	99 1/4
1	Do gold 4s	93	93	93
29	Do 4s T&O div	88 1/4	86	86
14	Bang & Aroo 4½'51	85	84	85
4	Beth TPalst1r5sB	104 1/4	103 3/4	104 1/2
2	Do 1st 5s C 60	105 1/4	105 1/4	105 1/4
30	Beth Steel ref 6sA	103 1/2	103 1/2	103 1/2
14	Do conv 5½s	105 3/4	105 1/4	105 3/4
5	Do rfg 5s	102 3/4	102 1/4	102 3/4
16	Do p m 5s '36	101 1/8	101	101
17	Do 4s '56	99	98 3/4	99
60	Bos & Me 5s '67	99	99	99
3	B B Hotel 6½	101 1/4	101 1/4	101 1/2
2	Bkln Edis gen 6sB	109 3/4	109 3/4	109 3/4
68	Bkln Man Tr 6s	96	95 3/4	95 3/4
5	Buf Ro&P con 4½s	91	90	90
1	Bur C Rap & N 5s	110	110	110
1	Bush Term con 5s	96 1/4	96 1/4	96 1/2
2	By Prd Coke5½s'45	101	101	101
2	Cal Gas & Elec 5s	100 1/4	100	100 1/4
1	Cal Pet 5½s '38	99	99	99
1	Do 5s	94	94	94
11	Can Nat Ry 4½s'30	99 3/4	99 3/4	99 3/4
6	Do 4½s '54	93 1/2	93 1/2	93 1/2
14	Do 4½s 1957	94 1/4	94 1/4	94 1/4
12	Do 4½s '68	95 1/2	94 1/2	95
36	Do 5s '69	100	99 3/4	100
4	Can Nor s f 7s	110 1/4	110 1/4	110 1/4
6	Do 4½s	98 1/2	98	98 1/2
16	Can Pac 4½s	102 1/4	102 1/4	102 1/2
5	Do deb 4½s	85	85	85
4	Cent of Ga 5s C '59	100 1/2	100	100 1/4
2	Cent New Eng 4½s	84 1/2	84 1/4	84 1/2
4	Central Pac 5s	103	103	103
42	Do 3½ Ser D	91 1/2	91 1/4	91 1/2
39	Cent Pa Sh L 4s'34	92 1/2	90	92 1/2
1	Central Steel 8s	121 1/2	121 1/2	121 1/2
7	Certainteed 5½s'48	96 1/2	96	96
39	Chesapeake 5½s'47	99 3/4	99 3/4	99 3/4
2	C & O con 5s	102 1/4	102 1/4	102 1/4
13	Do gen 4½s	98 1/4	97 1/2	98 1/4
5	Do cvt 4½s '30	99 3/4	99 3/4	99 3/4
7	Do ref 4½s A '93	99 1/4	98	98 1/4
10	Chi & Alton 3½s '50	62	62	62
4	C B & Q rfg 5s A	105 3/4	105 1/4	105 1/2
33	Do 4½s '77	98 3/4	98 1/4	98 1/4
4	Do gen 4s	92 3/4	92 1/4	92 3/4
2	Chi & E Ill 5s '51	76	76	76
1	Chi Gt West 4s	66	65	65
15	CM&StP 5s A	96	95	96
23	Do gen 4s A	87	85 3/4	87
74	CMStP&P 5s '75	93 3/4	93 1/4	93 3/4
153	Do adj 5s 2000	73	72 1/2	73
4	C & N W 7s	104 1/4	104 1/4	104 1/4
12	Do 4½s	96 3/4	96 1/4	96 3/4
19	Do 4½s 2037 stp	97 1/2	95 3/4	97 1/2
3010	Do 4½s '49 cvt	100 1/2	100	100 1/4
2	Chi Railway 5s	41	41	41
130	CRI&P 4½s '52	94 1/2	94	94 1/2
14	Do gen 4s	89 3/4	87 3/4	89 3/4
25	Do rfg 4s	95 1/2	95 1/4	95 1/2
25	CStPM&O con 6s	101	100 1/4	100 1/2
1	Do 5s	100 1/4	100	100
20	C T H & S E 5s	97 1/2	97	97 1/2
9	Chi Un Sta 4½sA	97 1/2	97 1/2	97 1/2
15	Ch&Wind 5½s'62	104 1/2	104	104
11	Do 4s	96	96	96
40	Chile Cop 5s'47	95 5/8	95 1/4	95 5/8
1	Choc O&G con 5s	100	100	100
5	Cinn G&E 4s'65	90	90	90
2	CCC&StL dbl¼'31	99 1/4	99 1/4	99 1/4
5	Do 7s 4½s&E'77	97	97	97
1	Do gen 4s	90 3/4	90 3/4	90 3/4
3	CleveLor&Wh 5s	100 1/4	100	100 1/4
5	Cleve Sh Line 4½s	96 1/2	96 1/2	96 1/2
5	Cleve Un Term 5½s	107 1/2	107 1/2	107 1/2
13	Do 4½sC	82 1/2	82 1/2	82 1/2
4	Colo & So rfg 4½s	97 3/4	97 1/4	97 3/4
2	Col G&E 5s'52Apr	100 1/4	100 1/4	100 1/4
47	Do 5s'52May	100 1/4	100	100 1/4
10	Colum Ry P&L 4½s	93 3/4	93 3/4	93 3/4
3	Com Credit 6s	96 3/4	96 3/4	96 3/4
80	Com Inv Tr 6s	93 1/2	92 3/4	93 1/2
11	Do 5½s'49	88 1/4	88 1/4	88 1/4
2	Con Coal of Md 5s	83	83	83
28	Con Gas NY 5½s'45	106 1/4	105 1/2	105 1/2
4	Container 5s'43	76	76	76
5	Crown Will 6s'51	101	100 1/2	101
1	Cu Cam Sug 6s	92	92	92
4	Do db 5s'30 ctfs	42	42	42
14	Do cvt db7s'30ctf	42 1/2	42	42
3	Cu No Nys 5½s	75 1/2	75 1/2	75 1/2
1	Cuba RR ref rfg 5sA	100	100	100
2	Do ref 6s '36	91	91	91
7	Do 5s	84 3/4	83 3/4	83 3/4
1	Cub Am Sug 7½s	44	44	44
6	Del & Hud 7s'35	86	86	86
5	Do 1st 4s	92 1/2	92 1/2	92 1/2
3	DG&E 1st rfg 5s	99	99	99
1	Do 5s stp	98	98	98
2	D&RG 4½s	94 1/4	94 1/4	94 1/4
1	Do con 4s	93 1/2	92 1/2	93
6	Do Wes gn 5s	91 1/2	91	91
2	Do West rfg 5s	90 3/4	90 1/2	90 3/4
2	Det Ed 1st&rf 6s B	107 1/4	107 1/2	107 1/4
7	Do 5s	102 1/2	102 1/2	102 1/2
14	Dodge Br deg 6s'40	94	94	94
2	ETV&G div 5s	100 1/2	100 1/2	100 1/4
8	Erq Gas NY 5s '32	99 3/4	99 1/2	99 3/4
23	Erie rfg&imp 5s '67	99 1/4	99	99 1/4
11	Do 1st cn prin 4s	86 1/4	86	86 1/4
23	Do gen lien 4s	81 1/2	81 1/2	81 1/2
2	Do cvt 4s A	86 1/2	86 1/2	86 1/2
1	Do ref 4s	85	85	85
1	Fed L&T stpd '42	95	95	95
2	Fed Metals cvt 7s	100	100	100
5	Fisk Rubber 8s	85 1/2	85 1/2	85 1/4
75	Fla E Coast 4½'74	58	58	58
34	Florida 6s 4½s	28 3/4	28	28 3/4
4	Francisco S 7½s'42	95	95	95
3	GHSAMNP 1st5s'31	100	99 3/4	100
1	Gannett 6s '43	88	88	88
10	G Cable 5½s '47	99 1/4	99	99 1/4
24	Gen M Accep 6s'37	101 1/2	101	101 1/4
15	Gen P Serv 5½s'39	97	95	97
13	Gen Stl Cst 5½s'49	101 1/4	101 1/4	101 1/2
23	Goodrich 6½s	105 1/2	105 1/4	105 1/2
35	Goodyr T&R 5s '57	92	91 1/2	91 1/2
3	G T Pry Can 7s	103	103 1/2	103 1/2
21	Do 6s	103 1/4	103 1/4	103 1/4
8	tG Falls Pow 5s	110 1/4	110	110
2	Gt N gen 4½s'76D	96 3/4	96 1/4	96 3/4
17	Do '77 E	97 1/4	96	97 1/4
43	Do 1st rfg 4½s	96	95 1/4	96
31	Gulf S St 5½s '42	98 1/4	97 1/2	98
8	Havana E 5s	84	84	84
1	Hook W 1st cn 4½s	97 3/4	97 3/4	97 3/4
10	HE&W Tex 1st 5s	99 1/2	99 1/2	99 1/2
58	Hud Coal 5s A '62	69 1/2	68 3/4	68 3/4
34	Hud&Man rfg 5s A	97 1/2	97	97 1/2
71	Do adj inc 5s	78	77	77 1/4
9	MumOil&Ref 5½s	101 1/4	101 1/4	101 1/4
3	Ice Sec 7s	100 1/4	100	100 1/4
6	Illinois Bell Tel 5s	103 1/4	103 1/4	103 3/4
15	Illinois Cent 4½s	99 3/4	99 1/2	99 1/2
5	Do rfg 4s '55	92 1/4	92 1/4	92 1/4
7	Do 1st 4s '53	89 1/4	88 3/4	89 1/4
11	IC&GSL&NO 4½s C	97 1/2	97 1/2	97 1/2
1	Ill Steel deb 4½s	98 3/4	98 3/4	98 3/4
12	Ind Limstn 6s '41	78	77	77 1/2
3	I U Ry gen 5s '65 B	101	101	101
19	Int-Gt Nn 1st 6s'78	93 1/2	93 1/4	93 1/2
1	Intr R Tran 7s	89	89	89
61	Intr R Trans 6s	55	52 1/2	55
3	Intrb R Tr rfg sta	62	60 1/2	60 1/2
39	Int Cement 5s'48	97	96 1/2	97
27	IntGtNor adj 6s	85	83 1/2	85
27	Do 5s '56 B	97	96 1/2	97
51	Int Match 5s '47	98 1/2	98	98 1/4
5	Int Paper rfg 6s A	89	89	89
5	Int Rys Cen 5s	94 1/2	93 1/2	93 1/2
95	Int T&T cvt 4½s'39	128 1/2	126 1/2	128 1/2
11	Do deb 4½s '52	94 1/2	94 1/2	94 1/2
40	Iowa Cent rfg 4s	85	85	85 1/2
18	Kan & Mo 4s'90	85 1/4	83 1/2	85 1/4
2	K C P & Lt 5s	103	103	103
20	K C South rfg 5s	100	100	100
10	Do 1st 3s	76 1/4	76 1/4	76 1/4
6	K C Term 4½s	90	90	90
11	Kansas C & El 6s	105 1/4	105 1/4	105 1/4
4	Kend 5½s '48Awar	89 3/4	88 1/2	89 3/4
1	Kresge Found 6s	102 1/2	102 1/2	102 1/2
2	Lack Steel 5s '50	100 1/2	100 1/2	100 1/2

LEADERS URGED TO LEVEL UP, NOT DOWN

Business Equilibrium Worth Striving for, Says Taylor Society Speaker

By MERRYLE STANLEY RUKEYSER

NEW YORK, Dec. 4.—On the eve of the big industrial stabilization conference at Washington Thursday, the Taylor Society, to which experts on industrial management belong, will meet tomorrow to consider the new technique for modifying the business cycle.

In alluding to the need for "economic balance" which the President's committee on recent economic changes pointed out, Wesley Clair Mitchell, director of the National Bureau of Economic Research and father of the business cycle conception, who will be a principal speaker at the Taylor Society meetings at the Hotel Pennsylvania, New York, has cautioned the business community to seek an equilibrium by "leveling up" instead of by "leveling down."

Dr. Mitchell believes that industrial equilibrium is worth striving for, and feels that there are practical steps which can achieve that objective.

In referring to President Hoover's conferences with economic leaders, Dr. Mitchell said: "I recognize that a step of great technical interest is being tried at this moment on a national scale. While a business cycle is passing over from the phase of expansion to the phase of contraction, the President of the United States is organizing the economic forces of the country to check the threatened decline at the start, if possible. A more significant experiment in the technique of balance could not be devised than the one which is being performed before our eyes.

"But whatever measure of success may attend President Hoover's effort, further steps toward industrial equilibrium must be taken in the future."

NO CHECK TO PROGRESS

Dr. Mitchell hoped that "the economic balance," which President Hoover's committee on recent economic changes sponsored, would not be interpreted as an excuse for stopping the wheels of progress.

"I doubt," the economist said, "whether the sponsoring committee would abolish all disturbances of economic equilibrium if they could do so. For that might check progress in per capita, production and consumption. What the committee's wish is, presumably, to make an improved technique of balance serve industrial progress. They realize that almost every improvement in economic practice disturbs some of the rough and ready balances on which business men base their plans, and puts some one under pressure. Most of us believe that other people need such outside pressure to give most to and get most out of life. We attribute a great part of the mechanical progress of the last hundred years to the pressure which those who early adopted superior methods applied to their slower-moving competitors. The desideratum seems to be a technique of balance which will permit of cumulative chances, each of which disturbs existing arrangements enough to secure the prompt adoption of improvements and keep everybody on his mettle, but a technique which will prevent these salutary irritants from developing into cancers. In other words, the aim is to reduce random, seasonal and cyclical fluctuations in economic activity, so far as that can be done without checking the rise of secular trends (or long term progress)."

(Copyright, 1929, Universal Service, Inc.)

Membership Sells At $15,000 Advance

NEW YORK, Dec. 4.—Arrangements have been made for sale of a seat on the New York Stock Exchange for $375,000. This is an advance of $15,000 over the previous sale.

Extra Dividend On Donahoe's 'A' Stock

Donahoe's, Inc., declared the regular quarterly dividend of $1.50 per share on the first preferred stock and 25 cents per share on the "Class A" stock, and in addition declared an extra cash dividend of 10 cents per share on the "Class A" stock.

This makes the forty-eighth consecutive quarterly dividend. Dividends are payable December 21 to record December 14.

In announcing the extra dividend the company states that since the outset of the current year net profits have been running considerably ahead of 1928 and it is expected that when final returns for 1929 are ready a new high record in point of net income will be recorded.

It is expected that the policy of the board will be to declare such extra cash dividends from time to time as earnings will permit.

The company states that it has new merchandising plans in preparation, and almost consummated for the conduct of its business in the coming year, which will make 1930, by far, the biggest and most profitable year it has ever had. Public announcement of this 1930 program will be made about the first of the year.

NORMAL 1930, INSULL VIEW

CHICAGO, Dec. 4.—(AP.)—"Business will be about as usual" in 1930 for the utilities operated by the Insull interests.

Samuel Insull, expressing his views on the business situation before the Economic Club last night, announced his companies would go ahead with a $200,000,000 expansion program "just as planned before the stock market took sick."

"This expansion program of ours is part of business as usual with us."

Mr. Insull said the $200,000,000 expansion program was based on a survey that showed "the credit situation good; collections practically normal; no extraordinary accumulation of inventories; that the market disturbance was not caused by a shortage of money; that money is, in fact, plentiful."

"We must give up the dream of getting somewhere for nothing in the stock market," Mr. Insull emphasized.

Sharon Steel Hoop Enters New Field

The Sharon Steel Hoop Company has concluded negotiations with Krupp Nirosta Company, Inc., holders of the Krupp patents of Dr. Strauss, under which it will immediately proceed with the production and distribution of highly alloyed and rust resisting steels.

Sharon Hoop has also concluded arrangements with Ludlum Steel by which Ludlum will for the present furnish the alloyed ingots to the Sharon company. This will enable Sharon to be in distribution at a very early date. It is now believed the distribution can be accomplished during the first month of 1930.

U. S. Lead Receipts Increase in Month

NEW YORK, Dec. 4.—Receipts of lead in ore by smelters in the United States and Mexico amounted to 83,909 short tons in October against 74,935 in September and 79,394 in October, 1928, according to the American Bureau of Metal Statistics.

Stocks of lead in the United States and Mexico totaled 167,023 tons on November 1, against 168,707 on October 1 and 152,746 on November 1, 1928.

Bituminous Coal Production Lower

WASHINGTON, Dec. 4.—The weekly estimate of bituminous coal production in the United States, prepared by the National Coal Association, shows a total for the week ended November 30 of about 9,800,000 net tons, a loss of about 1,000,000 tons from the total of the preceding week. The decrease in tonnage was due to curtailed mine operation on Thanksgiving Day.

Market Slump Aids British Postoffice

LONDON, Dec. 4.—The recent Wall street trouble has left the British postoffice richer.

There were hundreds of frantic trans-Atlantic telephone conversations during the worst times in New York. On one day all available channels of communication were in use continuously.

The postoffice made as much as $1,800 an hour in the height of the rush.

New Pipe Line to Transport Oil Here

OIL CITY, Pa., Dec. 4.—The Derrick says that the incorporators of the Susquehanna Pipe Line Company also are officials of the Sun Oil Company of Pennsylvania and that it is considered probable the new line will be used for the transportation of gasoline from refineries of the Sun Oil Company to the Pittsburgh territory.

A. P. I. Figures Show Higher Oil Yield

NEW YORK, Dec. 4.—The daily average gross crude oil production in the United States increased 4,950 barrels for the week ended November 30, totaling 2,638,200 barrels, says the weekly summary of the American Petroleum Institute. The daily average production east of California was 1,933,700 barrels, a decrease of 50 barrels.

RAIL ORDERING AIDS STEEL

NEW YORK, Dec. 4.—The Iron Age in its weekly summary of the iron and steel trade tomorrow will say:

Pig iron production contracted sharply in November, reflecting a rapid adjustment of output to reduced demand. Total production was 3,181,411 tons and the daily average was 106,047 tons, the lowest since September, 1928. The decline from the October daily rate, 9,698 tons, was the largest reduction recorded since May, 1925. The net loss in active blast furnaces in November was 26, three having been blown in and 29 put out. The greatest net losses in recent years were 40 furnaces in April, 1924, and 46 in May, 1924.

Both iron and steel makers are avoiding overproduction so far as is possible, although some piling of pig iron and semi-finished steel is reported at Chicago. At Youngstown and at other centers work is being distributed among as large a number of men as possible. Additional employment is being provided by an unusually large amount of repair work, resulting from the heavy strain on equipment in the first nine months of the year.

Steel production as a whole has shown little change, with slight increases tending to offset further reductions. Ingot output at Chicago has declined to 65 per cent, compared with 70 per cent last week, but the rate in the Pittsburgh district continues to range from 65 to 70 per cent. Youngstown production is now estimated at 55 to 60 per cent, compared with 40 to 50 per cent a week ago, while Buffalo operations have dropped from 60 to 50 per cent. The average for Steel Corporation subsidiaries remains at 68 per cent, which also represents the present rate of Bethlehem plants.

Railroad buying is conspicuously good, in contrast with the sharp reduction in the general level of demand. Shipments of rails from Chicago mills in November were the largest for any month in many years.

Steel specifications from the automotive industry have shown slight improvement and it is now predicted that December production of motor cars will show a gain over the November figure.

Present prices on nearly all of the principal finished steel products have been reaffirmed for first quarter, but consumers are indifferent to their needs for that period and quotations still await a real test.

Scrap markets continue to soften, with heavy melting grade down another 25 cents a ton at Pittsburgh.

Death Notices 1

WILLIAMS—On Tuesday, December 3, 1929, at 5 a. m., MARY E. WILLIAMS, aged 61 years. Funeral services Thursday, December 5, at 2 o'clock, from the home of her daughter, Mrs. Walter L. Mueller, 4 Ashley Court, Rochester, Pa. Interment private. Beaver papers please copy.

In Memoriam 1-B

IN MEMORY of our dear grandmother, who died on this day, Dec. 4, 1928. Sadly missed by Mr. and Mrs. Wieland and family.

Florist 1-C

Cemetery Wreaths, .98
We will fill your
FUNERAL FLOWERS
Easy Terms Today, $1.
Wedding Flowers
Callery Florist,
247-249 Diamond St.

Funeral Directors 1-D

ADULT FUNERALS COMPLETE AS TO MEET THE DEMANDS OF ANYONE. $145 AND UP.
GRIVE & BLAIR,
FUNERAL DIRECTORS. FISK 1892.

FUNERAL FLOWERS
Order by
PHONE 3726 and 3727 ATLANTIC
AT ANY PRICE DESIRED
McClements
535 WOOD STREET

Pittsburgh Sun-Telegraph
Evening and Sunday Morning
PUBLICATION BUILDING, PITTSBURGH, PA.
DOWNTOWN OFFICE,
WANT AD CORNER, FIFTH AND MARKET.
Telephone Grant 5400
For Classified Ads Only.
All Other Departments Grant 6500.

Card of thanks, church announcements, deaths, memoriams, birth and marriage notices, 30 cents per line.

If replies to advertisements have to be mailed outside of the city only) send 10c for postage.

Telephone or oral orders to discontinue or change "Till Forbid" advertisements should be confirmed by writing.

The Sun-Telegraph will not be responsible for more than one incorrect insertion of any advertisement ordered for more than one time.

Advertisers should ask for and retain receipts of payment of classified ads, as mistakes cannot be rectified without them.

The publisher reserves the right to reject any advertising deemed objectionable.

Lost and Found 2

BILL FOLD—Gentlemen's C. R. M. containing money and cards. Wed., Nov. 27. West Liberty ave. Reward. Lehigh 1490.

BLACK spaniel, white trimmed, lost Saturday in Oakland. Mayflower 1860.

CAMEO PIN—On Thursday morning, between Phillips and Fernando sts. Reward. HA 3523-W.

DOG—Lost, on Margaretta st., Thanksgiving Day, long-haired black and white dog male, 18 inches high, name "Frolic." Pennhurst 5209. Reward.

DOG lost in neighborhood of Sarver, Pa., male hunting dog bearing Allegheny Co. license 5029. Name "Spot." Reward. Valley 1020-J.

DOG—Terrier male pup, black and white; name "Tim"; reward. MO 6812.

DRESS in box and two other packages; valuable to owner only; lost Saturday night; reward. Atlantic 5975.

EARRING—Heirloom; seed pearls and rubies; lost Wed. in E. E.; rew. MO 6718.

FURPIECE—Mink neckpiece, Nov. 28, on 86 car, between Evaline and Pearl sts. Liberal reward. Montrose 6725.

GLASSES, gold and tortoise shell, lost nr. Schenley Theater; reward. MA 7244.

GRIP containing tools, between end of Etna car line and East Liberty, via Sharpsburg bridge; reward. MO 8809.

LADY'S white gold wrist watch lost, ("Alice," 7-1-25) engraved on back; reward. Hiland 5195-J.

LOST—On Penn ave. between B. and G. Shop and Stanwix st., a coin purse containing cash and train ticket. Write Box D-52, care Sun-Telegraph.

LOST—Diamond ring in vicinity of Pearl st. and Liberty ave. Reward. Fisk 1942.

LOST Sat. on 38 street car, brown dress from Maxine Shop. Reward. LE 2033-W.

POCKETBOOK—Saturday night, downtown, near Rosenbaum's; reward. CA 0812-R.

SILVER BRACELET—With topaz stones, Schenley or Mercy Hospital dist., reward. Mayflower 2230.

FOUND ON STREET CARS.
FRIDAY, NOVEMBER 29.
Pass holder, route 22.
Money, route 75.
Glasses, route 69.
Purse, route 13 or 14.
Beads, route 15.
Purse, route 68.
Brooch, route 53.
Beaded bag, route 53.
Beads, route 40.
MONDAY, DECEMBER 2.
Brooch, route 13 or 14.
Pass holder, route 68.
Necktie, route 64.
Pass holder, route 23.
Information concerning these articles may be had by calling Pittsburgh Railways Co., Lost Department, Grant 7450. Ask for extension 148.

LOST AND FOUND SERVICE BUREAU
If you have found something and you do not see it advertised below, call Miss Price at Grant 5400. Miss Price has a list of all lost articles advertised in The Sun-Telegraph during the past 90 days. If you have lost something of value, let Miss Price assist you in finding it. She will advertise it to the largest number of newspaper readers in Pittsburgh and will list it for 60 days in the Service Bureau.
CALL GRANT 5400.

Aviation

"LEARN TO FLY."
New low rates. Big demand for Pilots and Mechanics. You can earn while in training. Call 205 Investment Bldg. Atlantic 3617.
DAY OR EVENING SCHOOL.

Male Help Wanted 4

ADVERTISING SOLICITOR for the Aristocrat of Pittsburgh Publications; exp. and neat appearance essential; make $50 or more. Apply 209 Ninth st., room 404.

DISTRICT MANAGER of Unquestionable Ability
We offer an exceptional opportunity for a high grade man of 30 years or over who can show an earning record of $6,000 or over. The position is permanent with a remuneration of $5,000 to $10,000. Ave. and Grant st.
Our product is sold to retail stores, doctors, municipal health depts., country clubs and the best families in the city. Our company is the largest and best known manufacturer of electrical health appliances nationally advertised and known the country over.
Exclusive territories will be given in Western Pennsylvania, West Virginia and Ohio.
Personal interviews will be given Friday or Saturday, from 8:30 to 11 a. m. Mr. Wagner, Room 328, Koppers Bldg., 7th ave. and Grant st.

ERRAND BOY, must be 16 years of age. Apply 3942 Forbes st.

GEE WHIZ.
Who wouldn't want to earn $75 to $100 weekly and at the same time qualify himself for a net income of $6,000 a year? If you are straightforward and a hard-worker there is a reliable firm having a AAA-1 rating looking for you. We will give you unlimited co-operation in doing this job. If ambitious, no hesitating should prevail. Call in person at 308 Keenan Bldg.

IF YOU have ambition and can sell, write H 226 Sun-Telegraph for interview. Best proposition in city. Hurry!

METAL WORKERS.
For repairing automobile bodies. Experienced men only.
AUTOMOTIVE CONSTRUCTION CO., 217 S. Euclid ave. Montrose 5103.

SALESMEN
Sell something in which everybody is an interested prospect.
MAJESTIC RADIO.
Come in and let us show you how you can make more money than ever before. Mr. Shipley, 963 Liberty ave.

SALESMEN—Highest commission, paid daily, soliciting delinquent accounts. 709 Standard Life Bldg., Pittsburgh, Pa.

Male Help Wanted 4

TRADE SCHOOL
Ambitious men wanted; earn $65 to $100 per week; automobile mechanics, automobile electricity, bricklaying, welding, the setting, fine or commercial arts, radio, instructions absolutely practical and individual. Classes every day and Tuesday and Thursday evenings. catalog free; visitors welcome.
Pgh. Auto & Trade School,
405 Penn ave., Dept. T., Pittsburgh, Pa.

"YOUNG MEN"
For Radio Training in OPERATING OR SERVICE. Permanent location; no travel. SALARY AND EXPENSES. Pgh's Exclusive Radio School. Has no branch schools.
Radio Corp. of Penna.
Co-operates with students and Grads. Accredited. Authorized. Approved. Graduates are requested by RCA—Broadcast Stations, Steamships, Local distributors, dealers. ENROLL NOW FOR OPERATING, WORLD'S LARGEST RADIO CORP. Advise shortage of men every where. RADIO ENGINEER FACULTY IS "Cream of Radio Industry." Write, call, phone day or evening. COURT 1096, 331 FOURTH AVE.

Male Help Special 5

LEARN Beauty Culture in Kenmore College. Private classes for men. We teach all branches. 204 Fifth ave., Pittsburgh, Pa. Ask for Dr. Gutzmann. Phone Atlantic 0784.

MONEY FOR YOU AT HOME—Men and women can earn $15 to $25 a week in spare time writing showcards, no canvassing or soliciting; we instruct you and supply you with work; write today. The Nesbenitt Company, Limited, 129 Dominion Building, Toronto, Canada.

CLASSIFIED ADS ARE AMONG THE GREATEST MONEY-SAVERS KNOWN.

Female Help Wanted 6

EDUCATED WOMAN.
Well-known national organization has attractive opening for women to travel, between 22 and 40; at least high school education; teacher or college women preferred; definite sum to start; opportunity for early advancement; south for winter; personality and ambition given preference to experience. Elizabeth Bickford, William Penn Hotel.

EXPERIENCED saleslady for bakery store. 1907 Murray ave., Squirrel Hill.

GIRL of over 21 years of age for general office work; apply in person; no phone calls. Miss Piercy, Homeopathic Hospital.

GIRL (WHITE) HOUSEWORK. 5518 HOBART ST., HAZEL. 4165-R.

WHITE girl, inexperienced, housework. 3 in family, no laundry. Schenley 2168.

WHITE girl, general housework. Apply 3351 or 3243 Penn ave.

WOMAN over 30, accustomed to meeting the public to develop for responsible position; must have high school education, best reference, salary, commission and expenses when traveling. Mr. Cutler, Schenley Hotel, Pittsburgh, Pa.

YOUNG WHITE GIRL, general housework; 3 m a 11 family; references required. Churchill 4682.

YOUNG white girl, mother's helper; small family. Montrose 2791.

Female Help Special 7

KENMORE COLLEGE of Beauty Culture. Teaches all branches. SPECIAL DECEMBER RATES. Private classes for men. Write 204 Fifth ave., Pittsburgh, Pa. Call Atlantic 0784. Free Marcels.

MONEY FOR YOU AT HOME—Girls and women can earn $15 to $25 a week in spare time writing showcards, no canvassing or soliciting; we instruct you and supply you with work; write today. The Nesbenitt Company, Limited, 129 Dominion Building, Toronto, Canada.

Employment Wtd., Male 10

ATTENTION FOUNDRIES
Wanted position as works manager or supt. Have held like position with well known, successful concern for past 15 years. Thoroughly acquainted with latest modern foundry methods well-known to users to iron and steel castings. Having sev. yrs. sales experience. Can furnish best ref. as to character & ability. Write R 191, Sun-Telegraph.

CHAUFFEUR, housework, porter work or light trucking; ref. Grant 1719-J.

CHEF—Col., all around, city ref. Atlantic 2787.

COUPLE—Col., exp. cook, houseman, city ref. AT. 2787.

COUPLE, col. chauffeur, excellent houseman, wife good cook, 8 years one family, best references. Franklin 10244.

HOUSE cleaning, all kinds wallpaper, sanitas man who knows how. May. 3794.

RELIABLE young col. man wants work, janitor, houseman; 13 yrs.; ref. MO 8468.

SECRETARY—Steneg., 4 yrs. exp. With knowledge of bookkeeping. Fisk 2731-W.

Employm't Wtd., Female 11

COLORED girl wants general housework, small family. Write or call Grace Herberd. No. 9 Meadow st.

COLORED girl wishes gen. housework; part time or by week. Grant 3766-J.

COOK—Experienced, desires position in private family or hotel. Schenley 1135.

DAY or part time work, laundry or cleaning; best ref. Churchill 7731-R.

DAY WORK—Cleaning and laundry; reference. Montrose 9369.

FAMILY WASHING—TO TAKE HOME; SPONGING RUGS. FISK 2509.

GENERAL housework by the week by exp. colored girl; reference. Grant 3172-J.

GENERAL housework in apt., experienced colored girl. Ref. Hazel 2305.

GOOD cook's, gen. workers, have good references, desires positions. FR. 10244.

LAUNDRY work done at home; work guaranteed; best references. Hiland 2053-M.

LAUNDRY work done at home. Called for delivered. Col. lady. Mayflower 6303.

NEAT colored girl wants cooking and general housework. Churchill 4817-R.

NEAT colored girl wants general housework, references. Montrose 7951.

NEAT experienced colored girl wants housework. Churchill 2993-R.

RELIABLE young col. woman wishes part time or full time work; ref. MO 8468.

REFINED American girl (Protestant) wishes position with small adult family; East End or Shadyside preferred; city references. Write X 192, Sun-Telegraph.

Sale, Business Opportun., 12

BEAUTY SHOP—2 rooms, equipped modernistic; refined clientele; business corner at car stop; owner going South January 1; very reasonable. Sterling 1523.

CONFECTIONERY STORE—In Braddock, doing good business; no competition; suitable for drug store; reasonable. 508 Corey ave. Brandywine 3507.

CONFECTIONERY, stationery, established 35 years; good corner location; only $1,200. Hemlock 9102.

FOR SALE—Restaurant in a good town without competition; real bargain for a quick cash sale. H 217, Sun-Telegraph.

GROCERY, confectionery with 7 rooms, bath; doing $200-$300 weekly, car location; selling acct. illness, $1,400. CE 9153.

LITTLE jewel electric corn popper practically new; about half price. 836 Western ave., N. S. Cedar 6464-J.

LUNCH ROOM—Good location in business section, near station. Hazel 9384.

RADIO store, fully equipped; 9 different makes of radios. Churchill 1110.

RESTAURANT for sale, doing good business, long lease. Write G 296, Sun-Tele.

Wanted, Business 14

TYPEWRITERS— All makes lowest prices. Discount to students.
AMERICAN TYPEWRITER CO., 415 Fourth Ave., Pgh., Pa. Court 1019.

FURNACE REPAIRS.
Parts and cleaning; all makes; chimney repairs; easy terms. Heating advice free. FA 1616 or LI 1775-R, day or night.

WINDOW SHADES
Cleaned like new. Acme proc. MO. 9194.

HOMER FURNACE—Sold on easy terms if desired; all makes repaired. Ingold / Ingold, 275 Corliss st. Federal 2688.

DENS DOCTORED while you wait. 509 Market st. 642 Liberty ave.

PAPERHANGING—1st class work; winter prices. Star Decorating Co. Grant 1494-J.

PAPERHANGING—Work guaranteed, $4 per room and up. Tascher, LA 5989-J.

PAPER HANGING, VERY REASONABLE RATE. FAIRFAX 4356.

School & Instructions 16

YOU CAN'T LEARN YOUNGER that Sun-Tele Classified ads are go-getters. Mr. A. Bell, 7507 Chesterfield Road, may get 2 tickets to hear Will Rogers tell why "They Had to See Paris." The tickets are at Want Ad Corner, Market and Fifth.

GRACE MARTIN'S SCHOOL.
"Secretarial for Adults."
18th Floor, Keenan Bldg. Atlantic 6309.

FREE instruments with lessons. Werme Music School, AT. 9476. 220 Stanwix st.

Transfer & Storage 19

LONG DISTANCE MOVING.
White Transfer & Strg. Co.,
2740 W. Liberty Ave. Lehigh 3120.
PACKING. STORAGE. SHIPPING.

Patents 20

PATENTS—Experimental and model work. Industrial Mfg. Co., rear 126 Ninth st.

Personals 18

STOP WORRYING
About skin diseases and disfigurements as well as chronic disorders. Consult Dr. F. C. Gehrs. His 20 years experience in this field insures you of reliable information and advice. (No obligation) and truly scientific treatment if necessary. It pays to always look well and get the best because it is cheapest in the end. His famous ointment G will work wonders with any case of pimply face or back. Only skin, eczema, psoriasis, etc. Call or send $2 for Ointment G, stating particulars. It is positively guaranteed. Send for information and booklet of results. 9 to 5 daily. Mon. & Thurs. eve. till 9.
Dr. F. C. Gehrs, 402 Nixon Theater Bldg.
Licensed Est. 1900. Phone Atlantic 1104.

"ATTENTION, SUFFERING WOMEN."
"STAY YOUNG."
A wonderful discovery; an herbal compound for the benefit of suffering women, due to female weakness. Money refunded if "Stay Young" does not help you. Made and demonstrated by Madam Heil Ammon, 1613 Penn ave., Pgh. Grant 2621.

PARTY formerly engaged in the loan business (now retired) will sell privately 40 unredeemed diamonds of various sizes, some in beautiful settings, for amount of original loan, plus legal interest. Here is a splendid opportunity to get a genuine diamond for little money or about 60% of real value. Apply 208 Clark Building. Phone Atlantic 0546.

Miss Martha MacDonald, Cohassett 1-3-2, Sun-Tele Classified has a gift for you. Two Will Rogers' tickets, you know. Bring this little ad to Market & Fifth. Where the Clerk will hand you the gift. Take a friend and go to the Show.

SUPERFLUOUS HAIR
Permanently removed without electric needle or depilatory, daily 10 to 5. LA France Method, 303 Nixon Bldg. AT 3231.

CHRONIC arthritis, neuritis, new dis., not a pat. med., result of best effort, highest med. & chem. auth.; does all they claim; $5 mo. treat. Renton Rheumatic Co., 7405 Wash., Swissvale, Pa. BR 3374-J.

FRUIT CAKE FOR CHRISTMAS.
Why not order it now? 1, 2, 3, 4-lb. cakes, made from delicious fruits and nuts. Your grocer sells it. Braun Bros. Bakery.

ORDER NOW your 5-lb. Xmas family pkg. of high grade assorted chocolates, $5 value for $2. Sent prepaid c. o. d. in city limits. Mayflower 6637.

DR. JANE BLANCHARD'S true medicine for women, nothing to equal it. Sold exc. at Fleming's Family Drug Store, 411 Market street.

CHRISTMAS TREE LIGHTS—Eight assorted lights, cord and plug, $1.00. ALEXANDERS, 124 SIXTH ST.

WOMEN ONLY—Who is Madame Castelle? Rewards for all. Write Mr. Olson, Sun-Telegraph.

SPIRITUAL Readings, Mon., Wed., Sun. Mr. Love and Mrs. Gorden. Grant 1528-R.

AMERICAN watches cleaned, repair, $2.50; Swiss $3; guar. Jobe, 402 Keenan Bldg.

MANICURING, SCALP AND ELECTRICAL TREATMENTS. GRANT 5316.

FORMERLY Lou Lawton, manicuring, new management; teaching 6 to 9. 400 Penn ave.

SPIRITUAL Readings, Mon., Wed., Sun. Mr. Love and Mrs. Gorden. Grant 1528-R.

SPIRITUAL medium, pri. rdg's, dly. Madam La Verne. 2148 Center ave. MAY 3380-R.

WE BUY OLD GOLD, SILVER, PLATING. H. & L. REF. CO., 515 Clark bldg. At. 0621.

BELFOUR SANITARIUM, massage, baths, elec. treatments. 43 Marion st. Grant 0659.

FANNIE LEESE spiritual readings daily. 410 Ella st., Bloomfield. Fisk 1555.

PRIVATE detective service, secret investigations. Phone Carrick 1407.

SPIRITUAL readings daily. 410 Ella st., Bloomfield. Fisk 1555.

A LINE to say I moved. Call Hazel 2137. R. C. E.

Dentistry 18-A

50c Broken Plates Repaired 50c
$1.00 Painless Extractions $1.00
DR. DEROY
American No-Pain Dentist
Downtown Offices:
256 FIFTH AVE.
546 SMITHFIELD ST.
East End Office:
6009 PENN AVE.

$1.00 SIMONIZES your old false teeth, makes them look like new and stick like glue; only at
AMERICAN NO-PAIN DENTISTS,
256 Fifth Ave., cor. Wood St.

$10 PLATES and Sweet Air for painless extraction. Dr. Simeral 109 Diamond st.

Liquor-Drug Treatment 18-B

WHY LET THIS CURSE wreck your home and life? For information and literature write or phone
SHADYSIDE SANITARIUM, FORMERLY KEELEY INSTITUTE
265 Shady Ave. Hiland 9382.

Coal, Oil & Wood 21

"EMBERGLOW" SMOKELESS COAL. ntire freedom from smoke, soot and clinker troubles. Intense heat. Berger-Aiken Coal Co., Oliver bldg., AT 3390.

RE-SCREENED lump, net egg coal, coke, long burning. Coriss Coal Co. Fed 2672.

ETHERIDGE coal; lump; $4.50 to curb. Call evenings or Sunday. Hiland 9177.

COAL—Screened, lowest prices in city. Clifton Coal Co., Grant 2057.

Landscape Gardeners 22

FRANK C. HONESS—Trees pruned and sprayed. 530 Bayne ave., Bellevue. Linden 0743.

FOR RENT Furnished Rooms 30

ARCH ST., 910—LIGHT HOUSEKEEPING ROOMS, $6.00 WEEK. CEDAR 4504.

AT 18-13 Lytle street, Hazelwood. Read Sun-Tele ads. Dot Van Horn should. Then bring this one to Market and Fifth. And 2 Sun-Tele gift tickets lift.

5840 BAUM BLVD.—Furn. rm., for gentleman. Call after 7 P. M. Mont. 3114.

BEATTY ST., N., 733—Steam heated rm., next bath, priv. fam., $5. MO. 8809.

BEECHWOOD BLVD.—Well furnished, steam heated room in private home. Hazel 1828-R.

BEECHWOOD BLVD.—ROOM, PRIVATE BATH; GENTLEMEN. HAZEL 4042-J.

DORMONT—Will share room, twin beds, Protestant girl. Lehigh 6242-R.

DORMONT—Attractive warm rm., nr. bath, $5; Prot., gent. Lehigh 6242-R.

E. E., 406 Neville st.—Well heated room, private family, next bath. Schenley 0382.

E. E.—So. Evaline, 437, cozy new home, priv. family, reasonable. Montrose 3743.

5220 ELLSWORTH AVE., E. E.; well fur. rm. also rm. and priv. bath. May. 3124.

FRONT room, bath, handy location, private family. Jewish gentleman. Mayflower 9913.

GENTLEMAN—Room, private bath, shower; no other roomers. Hiland 3532-J.

HIGHLAND AVE., N., 1284—Large furnished front room, private bath, steam heat; next door Rittenhouse Hotel. Hiland 8996.

HOMEWOOD—Cheerful room with board for refined gent in widow's home. Churchill 8303-W.

MT. WASH.—Comfortable front rm., hot water heat; gent.; nr. town. LA 2942-W.

ROUP ST., 225, E. E.—Comfortable third floor sleeping rm., semi-bath. MO 7609.

THE ROXANNA, opposite Duquesne Garden, 135 N. Craig St.—Newly furnished and remodeled; steam heated rooms; $5 a week and up.

WILK., 806 Rebecca st.—3 unfurn. rms., all conveniences. Penhurst 2643-J.

Unfurnished Rooms 31

ARLINGTON AVE., 341—3 unfurn. rooms 2nd floor, bath, gas, electric, on car line. Hemlock 0494-J, after 4 p. m.

BROOKLINE—2 unfurnished rooms, sink, cupboard in kitchen. Lehigh 6331-R.

GRAND AVE., 900—3 rms., newly papered, 1st fl., mod. conv., $25. Linden 4813.

NORTH AVE., W. 916—3 large connecting rooms; every conv., reasonable.

TROY HILL—2 large rms., 3rd fl., $13.50; electric free. Cedar 1018.

WEST VIEW—3 unfurn. rooms; heat and light, $28. Wellington 2072-J.

WILKINSBURG, 3 rms., large reception hall, kitchenette $35. Churchill 7560-R.

Housekeeping Rooms 32

ARCH ST., 910.—SLEEPING ROOMS, $4.00 WEEK. CEDAR 4504.

HOMEWOOD—2 nice large rms., complete, $35 inc. everything, adults. PE 5697-R.

RACE ST., 7606—1 or 2 nice rooms, 2nd floor; conveniences. Penhurst 3372-J.

MT. WASH.—2 or 3 nice rooms, complete, private entrance. Lafayette 3472-J.

S. HIGHLAND AVE., 419—Large rm., fur. heat; hskpg. or sleeping. HI 1795-R.

5735 KENTUCKY AVE., 3-room apt., nicely furnished; 2d floor. Mayflower 4937.

WEST END—2 furn. hskpg. rooms; gas, electric included; $30. Walnut 3528.

Wanted, Boarders 33

BRADDOCK—Boarders wanted; $10; home comforts. Brandywine 0766-M.

BROOKLINE—Room, board, ½ sq. to cars; private home; reasonable. Lehigh 7975-R.

E. E., nicely furnished room and board, twin beds, furn. heat. Montrose 1239.

Apartments 35

OAKLAND APARTMENT
Four-room duplex, bath, beautiful yards, furnace, located No. 378½ McKee place; rent $55.
SAMUEL W. BLACK CO.,
503 Farmers Bank Bldg.

SEWICKLEY, apt. 3 rms., modern, ample storage closet, bath, private entrance, steam heat and water furnished. Rent $50. Sewickley 1011.

CRAFTON—2d fl. dup., 5 rms., bath, newly dec., range; nr. cars, trains. FA. 8410.

BIGELOW BLVD., 3889—4 rms., bath, 2 min. to car, bus, reas. Mayflower 6372.

FINE APT. BEST PART SQUIRREL HILL. IMMEDIATE POSSESSION. COURT 2039.

44TH ST.—5 rooms, private bath, furnace; 2d floor, $40. Fisk 2989-R.

Apartments, South Hills 37

DORMONT DUPLEX.
1428 Park Blvd.—6 rooms and tile bath, $65; close to cars and stores; immediate possession. Call Court 1345.

DORMONT—1433 Park blvd.—4 rooms, bath, hot water heat, modern; two car lines. C. F. Wentzel, 2830 Broadway.

MT. OLIVER apt., 3 beautiful rooms, tile bath, laundry, hardwood floors, furnace, $45. Lafayette 1758-J.

SECOND floor duplex, 4 rooms and bath; immediate possession; $30. Call LA 0397.

BRENTWOOD—5 rooms, sun parlor, bath, one month free. Carrick 1153 or 1628.

Apartments, North Side 38

DUPLEX—Sun rm., large living rm., dinette, kitchen, nook, 2 bed rms., shower, bath, Frigidaire, garage, private. 1871 Parrot ave., ur. High Bridge, LI 4850-R.

City & Suburban Houses 39

ARLINGTON AVE. DIST.
$30.00 $32.50
First floor duplex of 3 rooms and bath; also cottage of 3 rooms and bath. Large lot ½ square from car line.
Immediate possession.
REAL ESTATE CO. of PGH.
427 FOURTH AVE. ATLANTIC 9050.

SEWICKLEY-OSBORNE—New Colonial, 8 rooms, 3 baths; automatic heat; 2-car garage; choice location; best schools; only $200. J. C. Reed, 704 Locust place, Sewickley 704.

$19,000—3-ROOM brick house near Mercy Hospital. Inquire 1628 Watson st., or J. H. Aronson, 450 4th ave. CO. 2582.

COLORED—3 large rooms 1st or 2d floor, private bath, $33. Corner Reed and Miller St.

WILKINSBURG, Frankstown rd., 6 rms., bath, 2 garages, modern. FR 7253-R.

SWISSVALE, 1624 Miriam st.—Rent or sale, 6-rm., tile bath. Lehigh 6883.

East End Houses 40

SQUIRREL HILL DIST.
Five-room dwelling, porches, bath, gas, electricity, range; located No. 4137 Delevan st.; rent $50.
Four-room brick; bath, gas, electricity; located No. 4107 Lydia st.; rent $38.
SAMUEL W. BLACK CO.,
503 Farmers Bank Bldg.

RENT FREE for one afternoon or evening at the Aldine for Alice E. Born, 436 Hays avenue, and a friend. If you bring this ad to the home of the best want ad service in the city, at Fifth and Market.

NORTH GRAHAM ST., 107, corner Penn ave., 5 beautiful large rooms, bath, $57.50. Call Owner, Montrose 7093.

SQ. HILL, nr. Wightman and Beacon—7 rms., 2 baths, garage. Hazel 2701-J.

North Side Houses 41

MONTH'S RENT FREE—Brighton rd. dist., 5 rms., bath, elec., $45. J. O'Neil, Fairfax 2141.

JUNIATA nr. Allegheny Ave.—5 rooms and use of bath, rent $30. Court 1371.

South Hills Houses 42

$62.00—New 5 Room House
117 Brentwood ave., Brentwood, Pa. Hardwood floors and modern; hot air heat; garage $8.00 extra. Possession December 10.
C. L. SAXTON CO.
Union Bank Bldg. Court 1443.

SOUTH HILLS—TO LET:
Neeld ave.—Apt., 4 rooms and bath, $65.
Suburban ave.—House of 5 r. and bath, $50.
Dormont—4-room house, bath, etc., $47.50.
Benton ave.—Near Neeld Switch, 6-room brick house of 6 rooms.....$85.
McNeilly ave.—House of 6 r. & 2 attic r. $65.
ARTHUR WESSEL,
2932 West Liberty Ave., Dormont.

Platt Ave., Beechview
15 minutes ride from downtown; 3 rms., bath, gas, elec., 1st fl., $32. Imm. poss.
COMMONWEALTH REAL ESTATE CO., Commonwealth Bldg., Fourth Ave.

FOR RENT—New modern 6 rm. brick home, hardwood floors, furnace, coal and fruit cellars, newly papered. 1430 Beverly Place, Brookline, or call Homestead 2252.

MT. LEBANON—5 rms., sun parlor, gar., coal fur., Dec. free, $75. Lehigh 3301-R.

BROOKLINE—Reduced $55, 5 rms., modern; furnace; near cars. Lehigh 1794-J.

MT. OLIVER house, 4 rooms, bath, laundry, coal furnace, $50. Lafayette 1758-J.

Bargains in All Lines Await Those Who Seek Them Among the Classified Ads

While you are checking over the ads, see if you are one of the lucky persons to receive Free Aldine Theatre Tickets to see Will Rogers in "They Had To See Paris!"

Loans Up To $300 — 82

2½% LOANS

You Save One Per Cent a Month by borrowing from HOUSEHOLD.

HERE IS THE COST:
ON LOANS PAYABLE IN 20 EQUAL MONTHLY PAYMENTS
$100—average monthly cost, $1.32
$200—average monthly cost, $2.63
$300 average monthly cost, $3.94
Other amounts at same rate.

NO ENDORSERS.

Household Finance Corporation
ROOM 805, ARROTT BLDG., FOURTH AND WOOD ST.
COURT 2890.

Do You Need Money?
OUR BONUS PLAN FOR PROMPT PAYMENT MAKES OUR
Rate Less Than 2½%
Lowest in Pittsburgh
OWNED AND OPERATED BY PITTSBURGH PEOPLE
ECONOMY FINANCE CORPORATION,
208 CLARK BLDG., 2nd FLOOR. 7th & LIBERTY. ATLANTIC 0546-7.

CASH LOANS
UP TO $300.
24 HOUR SERVICE
Small Monthly Repayments.
Call at the Nearest Office.

American Loan Co., Room 515 Pittsburgh Life Bldg., Fifth Floor, corner Sixth st. and Liberty ave. (Opp. Rosenbaum's). Phone AT 4-8-9-4.

Beneficial Loan Society, Room 808 Law & Finance Bldg., 429 Fourth ave., bet. Grant & Smithfield sts. Phone: Atlantic 8-2-4-2.

Personal Finance Co., Room 604 Dollar Savings & Trust Co. Bldg., 526 Federal st., Corner South Diamond st., North Side. Phone: Fairfax 4-7-0-6.

Quick Loans
IN 12 HOURS' TIME
On Furniture or Automobiles
No Indorsers or Inquiries
12 Months to Pay. No Red Tape.
Call, write or phone Atlantic 8578.
Empire Finance Co.,
602 Park Building,
Fifth Ave. at Smithfield St.

BORROW FROM US
Transactions Private
Loans on Furniture up to $300.
Peoples Loan Co.
814 Empire Building,
LIBERTY AVE. & STANWIX ST.
Tele. Atlantic 3574.

WE WILL LOAN YOU MONEY ON YOUR NOTE
At lawful interest if you are keeping house, own real estate, or steadily employed. Also loans on diamonds and listed stocks. Long time allowed for repayment. Old reliable company. Call, write or phone.
THE INTERSTATE COLLATERAL LOAN COMPANY,
200 ARROTT BLDG.
Court 3256.

LOANS up to $300
on your NOTE
FURNITURE
PROPERTY or
AUTOMOBILE
Repayment to Suit Your Income
Call, Phone or Write
CONSERVATIVE CREDIT SYSTEM
McKeesport Office
GATES BUILDING
504 LOCUST STREET
Tel. McKeesport 7101
Pittsburgh Office
604 LAW & FINANCE BLDG.
429 FOURTH AVE.
Tel. Atlantic 7026

MENTION THE SUN-TELEGRAPH WHEN ANSWERING ADVERTISEMENTS

Loans on Automobiles — 84

Need Money ON YOUR AUTOMOBILE?
ANY AMOUNT UP TO $1,000
UP TO 12 MONTHS TO REPAY
Use your title to obtain funds for any purpose.
YOU CONTINUE TO USE THE CAR
Small unpaid balances paid off or refinanced.
INTEREST 6%
No indorsement asked.
Low cost—prompt service.
Pgh. Finance Corp
MAIN OFFICE
904 American Bank Bldg. AT 602
Grant St. at 6th Ave.
EAST LIBERTY BRANCH
412 Highland Bldg. Montrose 3221
NORTH SIDE BRANCH
616 Dollar Sv. & Tr. Bldg. Fa. 232.

MOTORS FINANCE CO.
302 Keenan Bldg. 643 Liberty ave.

CLASSIFIED ADS ARE AMONG THE GREATEST MONEY-SAVERS KNOWN

Mortgage Loans — 81

BUILDING AND LOAN
Always Ready Money
FOR MORTGAGES
No Initial Expense.
313 UNION TRUST BUILDING
ATLANTIC 4201

BUILDING AND LOAN.
Large association lends funds in Pittsburgh and surrounding boroughs. Prompt liberal appraisals without cost. Any size mortgages considered on all types properties. Must be in fair repair. 6% interest. Easy monthly payments. Information without obligation. Box 4800, East Liberty.

Second Mortgages $300 to $15,000
$ 300 loan—Pay back $10 monthly
$ 500 loan—Pay back $13 monthly
$1,000 loan—Pay back $25 monthly
Private funds. No advance charges. Liberal appraisal. 24-hour settlement.
SUBURBAN LOAN, Atlantic 4195
905 Law & Finance Bldg., 429 Fourth Ave

MORTGAGES
STRAIGHT OR REDUCING
C. C. McKALIP & CO.
MORTGAGE AGENTS.
EQUITABLE LIFE ASSURANCE SOC.
336 FOURTH AVE COURT 3640.

FIRST SECOND OR THIRD
Mortgages wanted; unlimited funds; quick action. Business Realty Co., 533 Fifth ave., 2nd flr., opp. Court House. AT 1655.

MONEY READY, bring deed. J. H. Aronson Co., 450 4th ave. Court 2582.

FOR a mortgage loan see Schaefer, the Mortgage Man, 737 E. Ohio st. CE. 2025.

CLASSIFIED ADS ARE AMONG THE GREATEST MONEY-SAVERS KNOWN

Miscellaneous — 85

PRE-INVENTORY SALE
Now Going on, Save money on PLUMBING, HEATING MATERIAL.

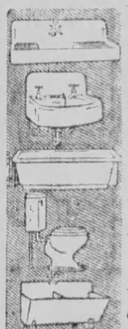

Sinks complete, $22 and up
A big variety of Lavatories, $10.35 and up
Bath Tubes at big savings in price.
Cast iron enamel Tank Toilets, $19.95
Laundry Trays, $9 and up
Double coil heater, cast iron jacket, Only $5.70
Come in look through our big showroom, we save you money on your requirements.
Manufacturers' Dist. Co.
Dept. S. T.
325-327 Penn Ave.

HECKLER FURNACE

New Low Prices Now in Effect,
SAVE MONEY BY BUYING DIRECT.
SOLD ON MONTHLY PAYMENTS
Thousands installed in the Pittsburgh district during the past twenty-four years. Ask for free estimate.
Heckler Bros.,
919 Liberty Ave.,
Pittsburgh, Pa.
Phone Atlantic 4830.

BLUESTONE
SELLS FOR LESS,
20% LIONEL ELECT. TRAINS
OFF ON ALL
$ 1.50 Mazda tree outfits, 8 lights ... $ .98
1.25 Tungsten tree outfits, 8 lights .78
3.00 Weatherproof outfits, 8 lights. 2.25
3.50 Elec. toasters, guaranteed ... 1.95
6.00 3-heat warming pads 3.95
4.00 6-lb. irons, guaranteed 1.95
6.50 Percolator sets, 4-pc. 4.95
15.00 Floor lamps as low as 8.95
6.00 Bridge & Junior's as low as ... 2.95
617 LIBERTY AVE. AT. 5352

SAVE ONE HALF
PLUMBING 4000 HEATING Bargain Offers
Roofing-Pumps-Paints
Stoves Specialties
Lot 488 433 LIBERTY AVE.
BURKE BROS.

FOR SALE—Antiques; choice collection china, bottles, jewelry, shawls, homespun coverlets, clocks, fiddles, silver, brass, furniture, mirrors. Many other unmentioned relics. Wayside Inn, E. Park ave., at R. R., Coliphlania, O. Rt. 14.

WE SELL advertising space at the lowest rates in Ohio Twp. We are also giving away two tickets to Loew's Aldine to C. S. Meyer, 38 Marlin Drive, West, if he brings this little ad to West Ad Corner, Fifth and Market.

BOSCH-LOMB microscope, including mechanic stage, sub stage, oil cup, special lenses, $225. Value for $75. 911 Beechurn Trees Bldg.

KLEAR BUK U. S. Hoffman pressing machine, 1928 model, in A-1 condition; price reasonable. Call Grant 8066 or McKeesport 7495.

STORE FIXTURES for any kind of business; new and used, cash or credit; prices right. Wm. Delp, 226 First ave.

GLOW GAS FLAME HEATING CO., PHILLIPS MFG. 5024 WABASH BLDG. COURT 0949-4949.

FOR SALE—Two brand new pool tables and outfit; bargain. 641 Fifth ave., Coraopolis.

SAVE 50 per cent on paints, shingles. Penn Jobbing, 1413 Penn ave. Atlantic 9068.

BANKRUPT sale of Robt. A. Wright stock of pool tables, $50. 314 Second ave.

Musical Instruments — 87

REPRODUCING GRANDS, electrically operated, Welte-Mignon (Licensee) and other makes. Specially priced, $675 and up. A discount of 25% from regular prices and liberal allowance for old instrument in trade. Convenient payments. FREDERICK'S, 525 Penn Avenue.

ATTEND HOFFMANN'S SALE of reconditioned Pianos. We have the largest assortment of trade-in reconditioned pianos in Pittsburgh; prices the lowest, terms as low as $1 a week. Hoffmann's, 537 Wood st.

MUST sacrifice fine Grand piano. Used only 3 months, must be sold quickly. Leaving city. Terms to suit. Write box 8-181, Sun-Telegraph.

VICTROLA and 15 records; cost $125, perfect condition; take it for $14. Hoffman's, 537 Wood St.

VICTROLA and records, reasonable. Lafayette 4223-R.

Loans on Automobiles — 84

LOANS ON DIAMONDS
WATCHES, JEWELRY, STOCKS AND BONDS.
We also loan at low rates on SILVERWARE, CAMERAS, GUNS, FURS, TRANSIT MUSICAL INSTRUMENTS, Old Gold, Silver and Platium Bought
GALLINGER'S Licensed Brokers
ATLANTIC 5207. 929 Liberty Ave ESTABLISHED 1854

YOU CAN GET MONEY AT A NEW LOW RATE
DIAMONDS WATCHES, JEWELRY
LISTED STOCK AND BONDS
Absolute Privacy No Store Connected
Monthly Payments Unlimited Renewals
ECONOMY FINANCE CORPORATION,
208 CLARK BLDG. 2ND FLOOR
7TH & LIBERTY ATLANTIC 0546-7

CLASSIFIED ADS ARE AMONG THE GREATEST MONEY-SAVERS KNOWN.

Loans on Automobiles — 84

LOANS ON DIAMONDS
Pittsburgh's Loan Bank Offers
Funds For Holiday Needs
No need to stint yourself. Ready money here for you without the slightest delay, in large or small amounts. Complete charge on $5 to $25 loan 15c or 75c.
6% Yearly Interest
on DIAMONDS LISTED STOCKS
JEWELRY LISTED BONDS
WATCHES FURS SILVER
½% per month or 4½% storage.
Yearly loans with renewals or monthly repayments. Ours—specialties. Modern Bank-like methods. Ladies especially appreciate our courteous service.
JOS. DeROY & SONS
Diamond Loan Association
(16 Loan Companies Combined)
311 Smithfield St. Entire Building
Opposite Costoffice Use Elevator
Original Location ¼ Century

Loans on Automobiles — 84

LOANS ON DIAMONDS
WATCHES, JEWELRY, STOCKS AND BONDS.
We also loan at low rates on SILVERWARE, CAMERAS, GUNS, FURS, TRANSIT MUSICAL INSTRUMENTS, Old Gold, Silver and Platinum Bought
GALLINGER'S Licensed Brokers
ATLANTIC 5207. 929 Liberty Ave ESTABLISHED 1854

YOU CAN GET MONEY AT A NEW LOW RATE
DIAMONDS WATCHES, JEWELRY
LISTED STOCK AND BONDS
Absolute Privacy No Store Connected
Monthly Payments Unlimited Renewals
ECONOMY FINANCE CORPORATION,
208 CLARK BLDG. 2ND FLOOR
7TH & LIBERTY ATLANTIC 0546-7

CLASSIFIED ADS ARE AMONG THE GREATEST MONEY-SAVERS KNOWN.

Loans on Automobiles — 84

LOANS ON DIAMONDS
WATCHES, JEWELRY, STOCKS AND BONDS.
We also loan at low rates on SILVERWARE, CAMERAS, GUNS, FURS, TRANSIT MUSICAL INSTRUMENTS, Old Gold, Silver and Platinum Bought
GALLINGER'S Licensed Brokers
ATLANTIC 5207. 929 Liberty Ave ESTABLISHED 1854

YOU CAN GET MONEY AT A NEW LOW RATE
DIAMONDS WATCHES, JEWELRY
LISTED STOCK AND BONDS
Absolute Privacy No Store Connected
Monthly Payments Unlimited Renewals
ECONOMY FINANCE CORPORATION,
208 CLARK BLDG. 2ND FLOOR
7TH & LIBERTY ATLANTIC 0546-7

CLASSIFIED ADS ARE AMONG THE GREATEST MONEY-SAVERS KNOWN.

Household Goods — 86

LESS FUEL SUNBEAM CLEAN HEAT
WARM-AIR FURNACES

Buy direct from world largest makers of heating equipment.
Enjoy Sunbeam comfort this winter and start paying next spring.
Special prices now, we save you money and guarantee complete heating satisfaction. Free estimates, we go anywhere.
SUNBEAM HEATING CO.,
Tel. Mayflower 2049. 2637-39 Fifth ave

MUST sacrifice beautiful 3-piece mohair suite; 4-piece bedroom and 9-piece dining room suite to quick cash buyer. Call Hazel 3597-J.

BED, dining, living room and kitchen furniture; almost new; sacrifice. Call after 6 p. m., 114 Maple Terrace, Mt. Wash.

SAVAGE Washer with centrifugal dryer regular $165 value, demonstrator, $87.50 factory guarantee. 940 Penn ave.

FOR SALE—Complete bed, Coffield washer, baby's crib. 704 N. Homewood av., Apt. 3.

BARGAINS in guaranteed Sewing Machines, $4.95 up. White Sew. Mach., 110 6th st.

10-PIECE walnut dining room suite, good condition, $35. Montrose 0742.

WE REPAIR all makes of washers and SWEEPERS. 209 Market st.

GREATEST MONEY-SAVERS KNOWN. CLASSIFIED ADS ARE AMONG THE.

Radio & Equipment — 88

RADIOLA 25 taken in trade. Guaranteed. Yours for $10.00.
GROTTH RADIO STORE
FA 5042—11 FEDERAL ST.

PHILCO A and B eliminators. Donalies, 123 Brownsville rd. Lafayette 2368.

200 USED radios $5 each. West Penn Radio Co., 310 So. Main st., West End.

CLASSIFIED ADS ARE AMONG THE GREATEST MONEY-SAVERS KNOWN.

Office & Store Equipm't — 89

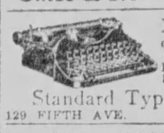

XMAS GIFTS
Corona, Remington, Underwood, Royal, Portables. Bargains in all makes.
Standard Typewriter Co,
129 FIFTH AVE. Atlantic 0342.

SODA FOUNTAINS
STORE FIXTURES AND SODA BOOTHS
Rebuilt bargains. Liberal terms.
Cor. 7th ave. and Bigelow blvd.
KNIGHT SODA FOUNTAIN COMPANY

DESKS, files, safes, tables, chairs, typewriter desks, etc. Shopworn and closeout items. FA 1560, 300 Republic Bldg.

TYPEWRITERS, all makes, new, rebuilt; largest selection office machines. Fort Pitt Typewriter Co., 644 Liberty ave. AT 8320.

TYPEWRITERS—All makes. Special rental rates to students. American Writing Machine Co., 630 Penn Ave. AT. 5488.

GREAT SAVINGS—Office furniture, desks, chairs, tables, filing cabinets, etc. Pgh. Office Equipment Co., 642 Liberty ave.

CLASSIFIED ADS ARE AMONG THE GREATEST MONEY-SAVERS KNOWN.

Wearing Apparel — 90

SALE OF
SAMPLE COATS
HIGH GRADE GARMENTS. BARGAINS AS LOW AS $25
Fur Coats August Prices

Dresses
Hundreds of new showroom models. Mostly one of a kind, as low as $10
Call at My Home
MRS. LAUTER
3337 Forbes st.
Across from Mercy Hospital and Craft Ave. Car Barns. Open Daily Until 10 P. M. Mayflower 6310

LEATHER COATS
FOR THE FAMILY. RETAIL AT WHOLESALE PRICES. FRIEDMAN & CO., WHOLESALERS. 1201 FIFTH AVE.

BUY HER A FUR—Ideal gift, priced to suit; see our selection. J. C. CONNOLLY, 207 Fifth ave., 3rd floor. AT 9404.

BEAUTIFUL brown caracul jacket, small size; sacrifice at $25. Fairfax 8390.

CLASSIFIED ADS ARE AMONG THE GREATEST MONEY-SAVERS KNOWN.

Machinery & Tools — 91

LEADING BOILER, TANK AND STACK MFRS.
Vertical Tube Boilers
Oil and Air Tanks 8 h.p. " " "
Large Gasoline " 10 h.p. " " "
Grate Bars, Stacks 18 h.p. " " "
GREENHOUSE BOILERS.
REPAIR WORK.
23d ST., PGH.—MUNROE—GRANT 0600.

MINING machines, locomotives, motors, and a full line of mining equipment. Industrial Equipment Corp., Walnut 3300.

CLASSIFIED ADS ARE AMONG THE GREATEST MONEY-SAVERS KNOWN.

Automobiles For Sale — 94

ANY CAR ADVERTISED HERE is worth consideration. Look them over. In doing so, Elizabeth Sparr, 803 Cherokee street, may find this lucky ad and if she will bring it to Want Ad Corner, Fifth and Market, she will receive two Aldine tickets.

1929 AUBURN 8, DeLuxe Sedan, delivered new, for over $2,000. In the same as new car. Bargain at $1,200. Lehigh 4488.

1926 Buick 4-Pass. Coupe
Driven very little, tires and paint are very good; fully equipped; real bargain at $120 down, balance monthly. E. I. M. Motors, 1362 Tennessee ave., Dormont. Call Lehigh 1178.

1925 BUICK Master Six 4-pass. Coupe; very good condition; $300.
B. F. STOUT,
Baum and Beatty. MO. 1704.

BUICK 1928 Sedan. General condition very good, mechanically A-1; a real bargain, $700. Penn Buick Co., Inc., 5944 Baum at Whitfield. HI. 2880.

BUICK 1928 Brougham 5-pass., color grey; like new; Double Eagle tires; has trunk, seat covers; price $750. See Crowley, 6045 Mayflower, or 453 North Craig st.

BUICK—Late 1929 Master 6, 4-door 5-passenger sedan; private owner; will trade for smaller car. Hiland 6270.

BUICK, 6-cyl. Sedan—Very good condition, $85. Dixon Motor Co., 109 W. Montgomery ave., N. S. Fairfax 3620.

BUICK 1927 2-pass. coupe; $375. S. C. Lewars, 333 Penn ave., Wilkinsburg. Churchill 8938.

BUICK 1927 sedan; good mechanical condition. Mr. Barchfield, Court 4010 (day time). Cedar 0638-J (evenings).

CADILLAC Vic Coupe—4-pass.; car in excellent condition; price $475; terms. Franklin Co., 6045 Mayflower, 453 North Craig st.

CHEVROLET COACH, 1928 MODEL. GOOD TIRES, BALL CRANK BUMPERS, SPARE TIRE, PAINT AND UPHOLSTERY ARE LIKE NEW. MOTOR IN EXCELLENT CONDITION. $135 DOWN, $27 PER MONTH FOR 12 MONTHS. WILL TRADE. PINKERTON MOTOR, 1940 BRIGHTON ROAD, N. S. FAIRFAX 1195. OPEN EVENINGS AND SUNDAYS.

1929 CHEVROLET Coach, practically new; will sell on new car terms, also guarantee.
B. F. STOUT,
Baum and Beatty. MO. 1704.

1928 CHEVROLET Coupe, coach or sedan; fully equipped; real buy; $134 down payment; $20 a month. Cochran Chevrolet Co., 205-428 Penn ave. Wilkinsburg. Penhurst 0563-J-4-5.

CHEVROLET SEDAN, 1928 MODEL. GOOD PAINT AND TIRES. UPHOLSTERY IS FINE. BUMPERS, SPARE TIRE, MOTOR A-1 CONDITION. $152 DOWN, $30 PER MONTH FOR 12 MONTHS. PINKERTON MOTOR, 1940 BRIGHTON ROAD, N. S. FAIRFAX 1195. WILL TRADE. OPEN EVENINGS AND SUNDAYS.

1929 CHEVROLET Sport Coupe; like new; this car has been repossessed and will mean a big saving to someone.
B. F. STOUT,
5860 Baum Blvd. MO. 1704.

1929 Chevrolet Cabriolet
With a new car guarantee; absolutely like new in every way; $175 down, balance suit purchaser. E. I. M. Motors, 1362 Tennessee ave., Dormont. Call Lehigh 1179.

Automobiles For Sale — 94

LEAVING TOWN, must sell my 1929 Chevrolet coach; low mileage, Mohawk heavy duty 6-ply tires, shock absorbers, etc.; car is in perfect condition and looks like new. $185 down. 329 S. Aiken avenue, Montrose 5586.

CHEVROLET COUPE, 1928 MODEL, 5 GOOD TIRES, BUMPERS, UPHOLSTERY AND PAINT ARE FINE. MOTOR IS IN GOOD CONDITION. $135 DOWN, $27 PER MONTH FOR 12 MONTHS. PINKERTON MOTOR, 1940 BRIGHTON ROAD, N. S. FAIRFAX 1195. WILL TRADE. OPEN EVENINGS AND SUNDAYS.

1929 CHEVROLET Coupe or coach; low mileage, like new. $180 down, balance monthly. Cochran Chevrolet Co., 205-428 Penn ave., Wilkinsburg. Penhurst 0563-4-5.

1928 CHEVROLET COUPE
This car is absolutely perfect in all respects, low mileage, will sell at real bargain. A. Bauman, Chevrolet, 1215 Braddock ave., Braddock. Phone Brandywine 3546.

1928 CHEVROLET COUPE.
This car is absolutely perfect in all respects, low mileage; will sell at real bargain. A. Bauman, Chevrolet, 1215 Braddock ave., Braddock. Phone Brandywine 0406.

1929 CHEVROLET CABRIOLET, WITH RUMBLE SEAT, FINISHED IN A DUCO BLUE, VERY LOW MILEAGE. $195 DOWN, BALANCE TO SUIT. DONALDSON MOTOR, 1103 WESTERN AVE., N. S.

1927 CHEVROLET Sedan; in very good condition, fine paint, upholstery like new, good tires; can be bought for cash this week at $225. Ask for Mr. Wissinger. **MO. 1704. 5860 Baum Blvd.**

CHEVROLET MODEL V LANDAU SEDAN 1927 MODEL. PAINT AND UPHOLSTERY ARE FINE; GOOD TIRES AND MOTOR A-1. $81 DOWN, $14 PER MONTH FOR 10 MONTHS. PINKERTON MOTOR, 1940 BRIGHTON ROAD, N. S. FAIRFAX 1195. OPEN EVENINGS AND SUNDAYS. WILL TRADE.

(4) 1928 Chevrolet Coupes
All you can say about these cars they're absolutely perfect in every way; low mileage; only $360 cash; will arrange terms. E. I. M. Motors, 1362 Tennessee ave., Dormont. Call Lehigh 7052.

1929 CHEVROLET Cabriolet; looks and performs like new. Motor in perfect condition. Guarantee $550.00. Ask for Mr. Lattimer. **MO. 1704. 5860 Baum Blvd.**

2—1926 CHEVROLET Coaches; good buys; $60 down, balance monthly. Cochran Chevrolet Co., 205-428 Penn ave., Wilkinsburg. Penhurst 0563-4-5.

CHEV. 1928 Coach—1st class shape throughout, $335. Dixon Motor Co., 109 W. Montgomery ave., N. S. Fairfax 3620.

1928 CHEVROLET COACH; looks and runs like new; good tires, low mileage, bargain at $300. Lehigh 4488.

CHEVROLET—1929 coupe; used very little; price $525; terms. East Street Garage. Cedar 4771.

CHEV. 1928, 4-dr. Sedan—1st class cond. $365. Dixon Motor Co., 109 W. Montgomery ave., N. S. Fairfax 3620.

CHEV. Coupe, '28; all new tires, $300. S. C. Lewars, 333 Penn ave., Wilk. CH. 8938.

CHEVROLETS—All models; terms, trades; large selection. 4612 Forbes st.

CHEVROLET 1928 Imperial Landau Sedan, perfect condition. Walnut 0951-M.

CHRYSLER 1927 80 Imperial Roadster—Like new; lots of power; price $575, terms. See Crowley, 6045 Mayflower, or 453 North Craig st.

CHRYSLER 70 Coupe, 1927 Model—Like new; will sacrifice $650; terms. Franklin Co., 6045 Mayflower. 453 N. Craig st.

DODGE, 1928 sedan, like new, $450, if you want a bargain in a slightly used car, see this, or will trade for vacant lot, call owner, Churchill 1469-R.

DODGES, all models; ask about our no down-payment plan. 4612 Forbes st.

1928 ESSEX CARS,
Coaches, coupes and sedans; 4-wheel brakes, beautiful colors. Look and perform like new cars. Bargains at $350. Low down payment, balance easy terms. Dale Motor Co., 434 Penn Ave., Wilkinsburg. Penhurst 3029.

ESSEX, '28 spt. coupe; A-1 cond., $250. S. C. Lewars, 333 Penn ave., Wilk. CH. 8938.

FORD Model A, Spt. Coupe—Perfect shape $385. Dixon Motor Co., 109 W. Montgomery ave., N. S. Fairfax 3620.

FORD 1929 Roadster. General condition very good. Inspect this value, $395. Penn Buick Co., Inc., 5944 Baum at Whitfield. HI. 2880.

FORD Model A Roadster—Rumble seat, straw-colored wheels, cowl lights; color dark blue; absolutely like new; easy terms. Call Brandywine 3400. Ask for Hinks.

FORD, Mod. A, Spt. Cp., 1929. All new, 6-ply Mohawk tires, 2000 miles. $500. S. C. Lewars, 333 Penn ave. Wilk. CH. 8938.

FORD Model T Coupes, Tudors, etc., $30 up. Dixon Motor Co., 109 W. Montgomery ave., N. S. Fairfax 3620.

FORD A spt. rd., 1929, $425. S. C. Lewars 333 Penn ave., Wilk. CH. 8938.

FORD, 1929 coupe, low mileage, like new, $425. Millvale 1917-J.

FORD, model A tudor, 6 ply tires; $390. S. C. Lewars, 333 Penn ave., Wilk. CH. 8938.

FORD 1929 tudor, like new, 4,500 mi. $320, terms responsible party. M'Keesport 4434.

FORD Coupe, Model A., $300. Inquire 2nd fl., 444 Wood st. Grant 9805.

FORDS Model A, all types; trade and terms. 4612 Forbes st.

FRANKLIN 1926 Sedan—Color black, ebony Duco; car in excellent condition; price reasonable; terms. McKinley-Gregg Co., 6045 Mayflower, 453 North Craig st.

FRANKLIN 1928 Sport Sedan—5-pass.; has trunk, General tires; car will pass for new; terms. McKinley-Gregg Co., 6045 Mayflower, or 453 North Craig st.

FRANKLIN 1927 Sedan—Color blue; good tires; car in excellent condition; like new; terms. See Crowley, 6045 Mayflower. 453 North Craig st.

FRANKLIN 1926 Sedan—5-pass.; color blue; good tires; mech. o. k.; price $595; terms. See Crowley, 6045 Mayflower, or 453 North Craig st.

GRAHAM-PAIGE, 1929, 4-door Sedan, 4 speed transmission. Looks and runs like a new car. $775. Penn Buick Co., Inc., 5944 Baum at Whitfield. HI. 2880.

1930 Hudson Std. Sedan.
Just like new car. Black body, green fenders and trimming. New tires. Will give new car plan; 1-3 down, bal. 12 months. Dale Motor Co., 434 Penn Ave., Wilkinsburg. Penhurst 3029.

1928 HUDSON 4-door Sedan. Late Model Hudson, like new. New tires, new brakes; motor in perfect condition; $575.00. Ask for Mr. Kunkle. **MO. 1704. 5860 Baum Blvd.**

HERE is your chance. Pick a car now and save money. We will store it till March 1st with no extra cost to you. All we ask is a deposit or the car you are driving now. Don't hesitate. Penn Buick Co., Inc., 5944 Baum at Whitfield. HI. 2880.

HUPMOBILE; 1929 large six sedan; just like new; private owned; driven 8,500 miles with wonderful care. Perfect mechanically; will sacrifice for $1,150 Montrose 8043.

HUPMOBILE 1927 Rumble Seat Coupe. Any car you would be proud to own. $550. Penn Buick Co., Inc., 5944 Baum at Whitfield. HI. 2880.

HUPMOBILE 1927 Sedan—8-cyl., 5-pass., disc wheels; good paint; will sacrifice; $750; terms. Franklin Co., 453 North Craig st. 6045 Mayflower.

HUPMOBILE Cabriolet, 1928, perfect condition, $775. Schenley 2030.

1925 JORDAN 8 Sedan; must sell this week; a fine large sedan, fully equipped with new tires, new spare and bumpers. Trades on terms. Ask for Mr. Mack. **MO. 1704. 5860 Baum Blvd.**

JORDAN 8 Sedan, '27; mech. A-1; needs paint; $275. S. C. Lewars, 333 Penn ave., Wilkinsburg. Churchill 8938.

MAXWELL Coach, 1925, looks like new car, $125, trade or terms. $35 down. Federal 0225.

1928 NASH 6-CYLINDER COACH, FULLY EQUIPPED AND PERFECT BOTH IN APPEARANCE AND MOTOR PERFECT. $140 DOWN. BALANCE TO SUIT. DONALDSON MOTOR, 1103 WESTERN AVE., N. S.

1927 NASH advanced six sedan; looks and runs like new; paint and tires do not show a blemish; can be bought for $500.
B. F. STOUT,
5860 Baum Blvd. MO. 1704.

NASH sedan, 1929 model; low mileage; demonstrator; reg. buy, $590; terms. Braddock Nash Motor, 307 Sixth st. Braddock. Brandywine 0706.

NASH Sedan—New tires and paint; a real bargain; price $495; terms. Franklin Co., 6045 Mayflower, or 453 North Craig st.

Oakland 1928 Cabriolet.
Fisher body, upholstery, tires, appearance and performance can't be beat for $625; terms.
HOEVELER-STUTZ CO.,
5007 Baum Blvd. Schenley 4491.

PACKARD 1927, 4-door Sedan. If you are thinking of buying a car. Don't fail to see this value, $850. Penn Buick Co., Inc., 5944 Baum at Whitfield. HI. 2880.

PONTIAC, late '28 4-dr. sedan; run very little, $450. S. C. Lewars, 333 Penn Ave., Wilkinsburg. Churchill 8938.

PONTIAC coach '26; A-1 shape; $100. S. C. Lewars, 333 Penn ave., Wilk. CH. 8938.

STUDEBAKER 1928 Coupe, Commander Model—Like new; color grey; General tires; price $625. Franklin Co., 6045 Mayflower. 453 North Craig st.

Automobiles For Sale — 94

BEST USED CARS IN THE STATE

Today's Special at MAIN BLDG., Baum & Beatty St.
1926 Buick Master 6 Victoria $850

Today's Special at THE LOT, WEST CARSON ST.
1928 Durant Coach $375

All Our Used Cars Are Bargains, 150 to Select From.
OLDSMOBILE PITTSBURGH CO.

CLEARANCE SALE REPOSSESSED CARS.

New Hudson sedan	$925	1929 Chrysler 65 roadster	$545
New Essex sedan	655	1929 De Soto sport sedan	595
New Essex coupe	595	1929 De Soto sport roadster	625
1929 Chrysler 75 roadster	815	1925 Nash sedan	195
1929 Dodge Sr. sport roadster	795	1928 Dodge fast 4 sedan	195
1929 Ford 4-door sedan	375	1929 Ford roadster	265
1925 Buick sedan	175	1924 Stutz sport touring	95

COMMERCIAL CREDIT CO.
5932 BROAD ST. HILAND 5400-7026.
Open Evenings and Sundays.

5914 PENN AVE.
HUPMOBILES USED CAR BRANCH
MONTROSE 6905

1929 Hupp 8 Sedan	$1400
1929 Hupp 6 Sedan	1095
1929 Graham-Paige Sedan	695
1929 Chevrolet Sed.	625
1928 Hupp 6 Sedan	850
1928 Buick Sedan	795
1928 Peerless Sedan	695
1928 Hudson Sedan	725
1927 Hupp 6 Sedan	595
1927 Nash Sedan	595
1927 Dodge Sedan	375
1929 Essex Coupe	550
1929 Hupp 6 Coupe	1095
1928 Chev. Cabriolet	425
1927 Peerless Coupe	595
1927 Essex Coupe	250
1926 Hupp 6 Coupe	475
1929 Chev. Coach	595
1927 Nash Coach	550
1927 Hupp 6 Coach	595
1927 Essex Coach	225
1927 Hudson Brough	250
1926 Dodge Coach	250
1926 Peerless Coach	450
1925 Nash Coach	295
1925 Cleveld. Coach	250
1925 Hupp 4 Tour	150
1925 Hupp 8 Tour	350

H. F. Gleason Motors,
Hupmobile Distributors
MAIN STORE
BAUM AT FRIENDSHIP AVENUE.
MONTROSE 6900.

HUNDREDS
of Happy Motorists Say *"I bought my fine* USED CAR *from*
International Harvester Co. of America
7325 Penn Ave. Hiland 3200.
We take trade and make terms to suit.

1928 Chrysler 72 Town Sed	$850		
1928 Chrysler 72 Roadster	800		
1928 Chrysler 72 Coupe	900		
1928 Nash Sedan	400		
1925 Peerless Brougham	200		
1926 Chrysler 70 Roadster	465		
1926 Dodge Roadster	150		
1927 Hudson Roadster	475		
1928 Chrysler 52 Coupe	400		
1927 Dodge Sedan	200		
1928 Nash Coupe	485		
1927 Buick Sedan	550		
1925 Stutz Sedan	250		
1926 Gardner 8 Sedan	300		
1925 Jordan Victoria	385		
1927 Chrysler 70 Brougham	550		

Many Other Good Bargains.
$5 DOWN HOLDS ANY CAR 24 HOURS
Samson Motor Co.
4643 BAUM BLVD.
Mayflower 2304.
Open Evenings Until 10 P. M.

TAKE IT TO BENNETT'S
AUTO WRECKERS

Your old cars and trucks, highest prices paid regardless of year, model or make. SEE US FIRST.
For lowest prices on parts for any make of car or truck, complete selection. A FULL LINE OF PARTS FOR ALL MAKES OF CARS AND TRUCKS.
BENNETT BROTHERS
GRANT AND WATER STS.
Phone Court 0351-3252
MAIL ORDERS—24-HOUR SERVICE.
PLANT NO. 2:
5100-5220 Center Ave. Montrose 0911.
PLANT NO. 3:
1617-1701 West Carson St. Court 2294.

$7.50 up
THE MOST POWERFUL HEATER MADE FOR GAS; SAFE, ECONOMICAL.
Diamond Hdw. Mfg. Co.,
Phone Court 4567.
224 Fourth Ave., Pittsburgh, Pa.

MAKE US AN OFFER.
1927 Chrysler model 60 Coach.
1928 Chevrolet Landau Sedan.
1928 Chevrolet Cabriolet.
1928 Oakland Coach.
1929 Ford Tudor Sedan.
1929 Ford Sport Roadster; like new.
1925 Buick Master 6 Sedan.
1923 Star Coach.
1927 Chevrolet Roadster.
Late 1928 Ford Standard Coupe.
1927 Nash Light 6 Coupe.
1925 Stewart 1½-ton Truck.
1926 Ford 1-ton Truck.
1927 Ford ½-ton Panel Body Truck.
Terms. See Mr. White or Durbin.
C. E. MOODEY MOTOR CO.
519 Water st. Court 0456

NEED CASH
Must sell my new 1929 Chevrolet 6-cylinder sedan, low mileage, oversized tires, guaranteed bargain. Call me at once. Mr. Kaylor, Hemlock 1588.

$325 BUYS
1928 Chevrolet Coach. Extra good condition throughout.
**R. E. Loughney Motor

Walter Winchell
On Broadway

NEW YORK, Dec. 4.

Confirmation

O[illegible]
All [illegible]

I [illegible]
And [illegible]

Tonight [illegible]
The [illegible]

Oh, [illegible]
"I [illegible]

MERCILESS TRUTH

THE Friars' recent Frolic, their best in years, was still the topic at the club yesterday. A group gathered around an enthusiastic member who was jotting down the combined salaries of the great cast of comedians who appeared in the Afterpiece.

"Yessir," ejaculated the tablecloth mathematician as he totaled the sum of the combined salaries, "the actors that appeared in that scene would have cost $80,000 a week!"

"You mean, of course," piped a cynic, "if they could get jobs."

INCIDENTALLY

Joe (Stutter) Frisco was a high spot on the Friars Frolic program with his impersonation of Helen Morgan. Harry Rosenthal encountered him the other night to say: "I just left one of your greatest admirers—George M. Cohan!"

"That'll do me a lotta good," was the indifferent answer. "Everything good that Cohan guy writes—he plays in himself!"

JUKK

ARTHUR KOBER avers that he heard it in one of the small-time casting agencies:

Jewish Chorus Girl: "Are you casting?"

Jewish Dance Director: "Are you dancing?"

Jewish C. G.: "Yass, I'm dancing."

Jewish D. D.: "So I'm casting."

THE COLUMNIST

Despite the columnist, my lad,
His wit is dull, his rhymes are bad.
His every taste is in his mouth.
His manner vain, his style uncouth.
—*George Beck in Zit's Weekly.*

Georgie Beck, you are a louth.
You mustn't mate "uncouth" with "mouth."
Unless you like to be ridiculous
And turn out drivel so pediculous.

OBSERVATION

WHEN Jack Donahue, the star of "Rosalie" and now in "Sons o' Guns," was two-a-daying it with his squaw, their act was incessantly the prey of the desperate-for-ideas brigade, most of whom lifted this or that from the Donahue act. So Donahue engaged two thugs to stop the burglars.

When they were tipped off that an act in Baltimore, Washington, Buffalo, Cleveland or anywhere had pilfered any of their material, the toughies would go to the town where the thieves were playing, look over their act, and if they were swiping the stuff, they would call backstage and say: "You are stealing gags and dance steps belonging to Jack Donahue. We are going to watch your act again tonight. If you do it again, we will knock your nose in and tear you from limb to limb."

The threatened pirates, of course, would quit and in that manner the Donahues protected their exclusive and clever routines.

But now that Jack is a star he never uses any of the tricky and amusing dance arrangements for which he fought so hard to keep.

SHOW SHOP TALK

CHARLEY MERCER, business boss for the Newman Traveltalks, used to be an advance man, or mebbe he was a press agent. Anyhow, several seasons ago he made a town in Ohio or mebbe it was in Indiana. When he went into a huddle with the theater manager to scale the house, Charley discovered that the rows of the seats were lettered backwards. The last row was marked A, and Z was right down near the piano.

"How come?" queried Mr. Mercer.

"We had to do it on account of the ushers," was the manager's reply: "they don't know the alphabet backwards."

LOVE FINDS A WAY

Among the delights in the new musical hit, "Fifty Million Frenchmen," is Helen Broderick, whose droll cracks entice robust laughter. Miss Broderick has finally landed on Broadway in the Big Time Manner after fighting against terrific odds for many, many years. She could have arrived long ago, they will tell you, but every time she got an offer for a show at huge wages she always said: "What about my partner? He's good, too."

The managers invariably would tell Miss Broderick that they would like very much to hire her partner but there was nothing in their enterprise for him. And so Helen Broderick only accepted those ordinary shows that could "find a spot" for her partner.

Now both have been rewarded for their loyalty to each other. In the "Frenchman" hit her partner has a juicy role and he acquits himself most creditably. His name is Leste Crawford, which is Miss Broderick's marriage tag.

ADD SMILES

ARTHUR WEINER'S: "They get along like a mustache and a cold in the nose."

NEWSPAPERMAN STUFF

They were chinning about log rollers again, and someone was reminded of the time when Heywood Broun's column in the N. Y. World was almost next to Franklin P. Adams' column. Because these two chaps worked on the same rag they were accused of log rolling each other when the opportunity arrived. Then one week Broun ignored F. P. A.'s new book, while F. P. A. called the new Broun novel "punk" in print! And yet a Park Rowgue grumbled: "Broun and Adams. Those two make me sick! Always scratching each other's backs!"

"To be sure," replied a guy by the name of Woollcott, who overheard the discussion. "You can see Adams' scratch on Broun's back to this day."

(Copyright, 1929, Daily Mirror, Inc.)

Name Pittsburgher In Mine Survey

Two Pittsburghers have been appointed on a national committee to present the developments in mining and metallurgy during the past 100 years. They are Dr. E. A. Holbrook, dean of the University of Pittsburgh's engineering school and L. E. Young, vice president of the Pittsburgh Coal Company. The report will be presented to the Chicago Century of Progress celebration in 1933.

West View Grants 3 Building Permits

C. A. McClain, borough clerk of West View has granted building permits as follows: Louis G. Greco, two-story brick and tile dwelling, Montclair and Jamaica avenues, estimated to cost $9,500; M. A. Small, two-story brick veneer dwelling, 130 Bellevue avenue, $10,000; L. J. Meinert, two-story brick and tile dwelling, 43 Montclair avenue, $8,500.

Stage Four Plays At Sacred Heart

The Sacred Heart Players, under the direction of Rev. E. Lawrence O'Connell and Miss Bertha Fuhrer will present four one-act plays in the Guild Hall, 5920 Center avenue next Monday night. "Behold the Man," "The Trysting Place," "Dust of the Road" and "The Maker of Dreams" are the titles.

UNSCRAMBLE THESE ANAGRAMBLES
DAILY ANAGRAM PUZZLES

TRY your hand at this fascinating game of Anagrambles—the game that is taking the town like the crossword puzzle craze took the whole nation for a ride through the dictionary.

The game is quite simple. Merely change the following words by the addition of the single letter indicated. Do not omit any letter of the original word. The letter may be inserted at the beginning of the word, anywhere within the word, or at the end. Thus, the word "pate" by the addition of the letter "l" becomes either "pleat" or "plate." The word "drag" may be changed to either "grade" or "raged" by the addition of the letter "e."

The original word must be changed in meaning by the commentary letter. To change "mine" by adding "d" to form "mined," would be incorrect. Rearrange the letters of your word to change its meaning, not its tense or number. Take a pencil now and write in your newly formed word in the spaces provided.

(1) LATHES ..... (1) .....
(Unscramble it with T)
(2) PEERS ..... (2) .....
(Unscramble it with V)
(3) GRAPES ..... (3) .....
(Unscramble it with E)
(4) TROUPE ..... (4) .....
(Unscramble it with S)
(5) RIMMED ..... (5) .....
(Unscramble it with A)

ANSWERS in Tomorrow's Sun-Telegraph.
YESTERDAY'S Answers: 1, Details; 2, Covert; 3, Scoured; 4, Urgent; 5, Sandal.

(Copyright 1929, Kit Feature Syndicate, Inc.)

BARNEY GOOGLE AND SPARK PLUG
A Crash in the Dark — By DeBeck

YES JUST LEAVE THE TEA THERE AND GO TO YOUR ROOM
LISSEN TO THE BLIGHTER, SPEAK CHINESE JUST PASS BY HERE AND I'LL HAVE THE BRACELETS ON YOU IN A WINK
WHAT WHAT WHAT
CRASH
IRA DEBECK

POLLY AND HER PALS
Bad News Travels Fast — By Sterrett

PUTTY SOFT FER ME GITTIN' MAGGIE'S ROOM I SHOULD WORRY IF THE OLD GAL NEVER COMES BACK!
HEY PAW! LISTEN TO THIS TELEGRAM COUSIN CARRIE AN' HER BRAT IS COMIN' TO VISIT US!
YEH? WAL WOT AM I SUPPOSED T' DO ABOUT IT?
THE FIRST THING YOU'LL DO ABOUT IT, IS MOVE OUTTA THIS ROOM! SEEIN' IT'S OUR ONLY SPARE, THEY'LL HAFTA HAVE IT!
DAG-NAB IT! HEAVEN'S GAVE US SO MANY RELATIVES WE AINT GOT TIME TO CHOOSE ANY FRIENDS!
CLIFF STERRETT 12-4

THE NEBBS
Merry Christmas — By Sol Hess

RUDY, I'VE GOT MOST ALL MY CHRISTMAS SHOPPING DONE - I'M NOT GOING TO BE A LAST MINUTE SHOPPER THIS YEAR - LOOK AT THE BEAUTIFUL PEARL NECKLACE I BOUGHT FOR BETSY
AND LOOK AT THIS BEAUTIFUL SILVER COFFEE-POT I ORDERED FOR BETSY TOO - SHE ALWAYS WANTED ONE - I'VE ONLY GOT TWO PRESENTS LEFT TO BUY - I BOUGHT JUNIOR A BICYCLE AND AN ELECTRIC TRAIN - IT ONLY CAME TO A LITTLE OVER $70.00
I DON'T SUPPOSE BY ANY CHANCE YOU PAID CASH FOR ALL THIS CHRISTMAS JOLLIFICATION, DID YOU?
PAY CASH? - AFTER I GET THROUGH SCRIMPING THROUGH THE WEEK ON MY ALLOWANCE, I HAVEN'T ENOUGH LEFT TO SERVE A SICK FLY WITH A MOUTHFUL OF WEAK TEA - AND DIDN'T YOU SAY LAST WEEK 'IT WILL BE SOON NOW, FANNY, WHEN YOU WONT HAVE TO SAY "HOW MUCH IS IT?" BUT "JUST CHARGE IT" - JUST HOW LONG IS SOON?
WELL, THE SECOND OF JANUARY WILL BE THE LAST OF RUDOLPH - WELL, WHEN YOU'RE BROKE I DONT SUPPOSE IT MAKES MUCH DIFFERENCE HOW BADLY YOU'RE BROKE - AND IT LOOKS LIKE MY CREDITORS ARE GOING TO GIVE MY CHRISTMAS PARTY THIS YEAR
12-4
(Copyright, 1929, by The Bell Syndicate, Inc.) Trade Mark Reg. U. S. Pat. Office
W. A. CARLSON

VANILLA AND THE VILLAINS
She Will Not "Dessert" Them — By McClure

DEEP IN THE FORESTS OF HOLLYWOOD:
I HAVE THE ACME MOVIE COMPANY IN MY POWER: I CONTROL EVERY PIE IN CALIFORNIA = AND THE BAKERS ARE DOING MY BIDDING! HA HA HA!!
AND DEEP IN A CONFERENCE OF THE ACME MOVIE CO.
THEY SHALL NOT GIVE YOU UP TO THE MASTER MIND, MY SWEET
WE CANNOT CONTINUE OUR FILM UNLESS WE GIVE THE GIRL TO HIM IN EXCHANGE FOR THE PIES. THE VILLAIN CONTROLS THE SITUATION!
VERY WELL GENTLEMEN EITHER COME TO MY TERMS OR I SHALL WRITE YOU A GREAT SCENARIO WITHOUT A SINGLE PIE-THROWING EPISODE IN IT!!!!!
NO NO NO!! IT WOULD RUIN THE ENTIRE INDUSTRY!
REMEMBER IF YOU FAIL WE TURN YOU OVER TO THE MASTER MIND!
AH SHALL NOT FAIL SUH: AH GRADUATED FROM COOKING SCHOOL - AH'LL SHOW YOU HOW TO MAKE PIES WITHOUT ANY OF THE NECESSARY INGREDIENTS
D. McCLURE 12-4
© 1929 King Features Syndicate, Inc., Great Britain rights reserved.

KRAZY KAT
A Minor Key — By Herriman

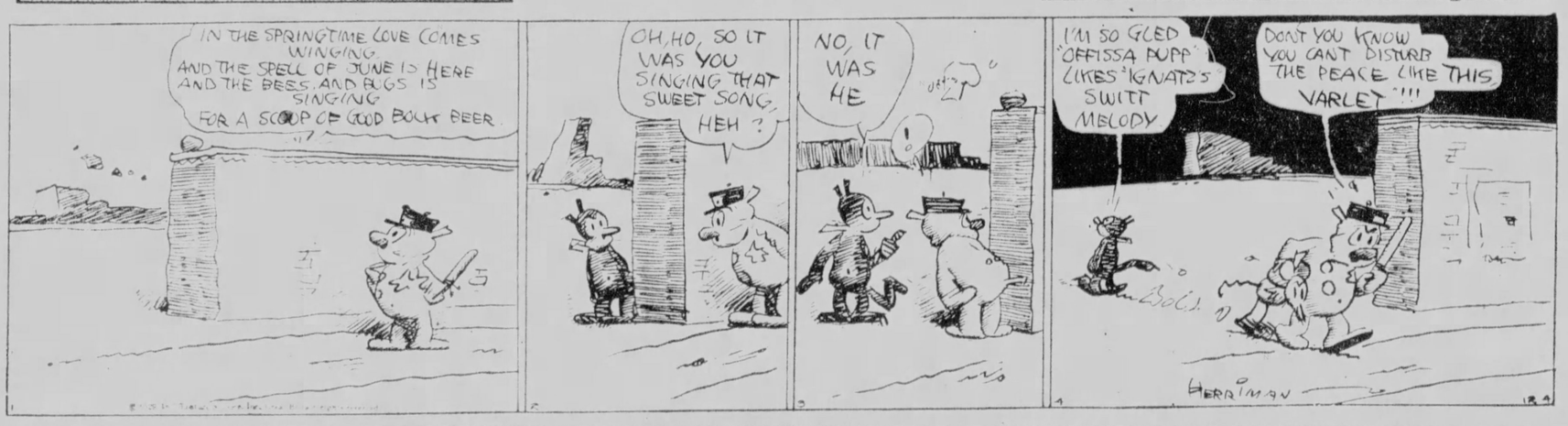
IN THE SPRINGTIME LOVE COMES WINGING AND THE SPELL OF JUNE IS HERE AND THE BEES AND BUGS IS SINGING FOR A SCOOP OF GOOD BOUT BEER
OH, HO, SO IT WAS YOU SINGING THAT SWEET SONG, HEH?
NO, IT WAS HE
I'M SO GLED "OFFISSA PUPP" LIKES 'IGNATZ'S SWITT MELODY
DONT YOU KNOW YOU CANT DISTURB THE PEACE LIKE THIS VARLET!!!
HERRIMAN 12-4

DUMB DORA
Not a Sign of Good Taste — By Young

WE'LL HAVE TO PUT UP A BIG SIGN OUTSIDE "SMART DRESSES" "PARIS HATS" OR SOMETHING LIKE THAT
NO SIREE, THERE'LL BE NO SIGNS IN FRONT OF THIS FASHION SHOP
WELL, THEN YOU'LL HAVE TO PUT A BIG DISPLAY OF HATS AND DRESSES IN THE WINDOW
NONSENSE - THERE'LL BE NOTHING IN THIS WINDOW BUT A LITTLE MODERNISTIC CUBE OF SOME KIND IN THE CENTER AND A PLAIN VELVET CURTAIN BACKGROUND
THAT'S THE NEW IDEA
I'M TELLING YOU---YOU EITHER HAVE TO PUT SOME HATS AND DRESSES IN THE WINDOW OR A SIGN TO TELL THE PEOPLE WHAT WE'RE SELLING INSIDE----
OH NO--- THAT WOULD CHEAPEN IT!
© 1929, Newspaper Feature Service, Inc., Great Britain rights reserved.
12-4
CHIC YOUNG

BRINGING UP FATHER

A Changeable Mind

By McManus

WILL YOU STOP TALKING ABOUT MY BROTHER? HE NEVER ASKED YOU FOR ANYTHING IN HIS LIFE.
NO HE JUST SWIPES WHATEVER HE WANTS. FOR TWO PINS I'D PHONE THE POLICE AN HAVE HIM PUT IN--
JAIL!
PLEASE! PLEASE DON'T TALK LIKE THAT.
You had better keep quiet or I'll tell Maggie you were at the Ash Wagon Drivers' Ball last night - Jerry -
BUT THE PINS WOULD HAVE TO BE STUDDED WITH DIAMONDS AN' PEARLS AN THE JAIL WOULD HAVE TO BE A CASTLE
YOU DARLING YOU HAVE SUCH A BIG HEART.
12-4
© 1929, Int'l Feature Service, Inc., Great Britain rights reserved

TILLIE THE TOILER

Brains But No Capital

By Westover

MAC HAS DROPPED OUT OF SIGHT ENTIRELY, MRS JONES.
ISN'T IT QUEER? DO YOU THINK ANYTHING HAS HAPPENED TO HIM, MR. WHIPPLE?
NO, BUT SOMETHING WILL HAPPEN TO ME IF I DON'T PAY FOR THAT NEW OFFICE FURNITURE I BOUGHT
I NEVER BUY ANYTHING UNLESS I HAVE THE MONEY TO PAY FOR IT
GOSH, I'M DEAD ON MY FEET. I'VE BEEN LOOKING FOR A JOB, BUT NO LUCK
IF I HAD $300 TO PAY THE FIRST MONTH'S RENT, YOU'D HAVE A POSITION TOMORROW, LITTLE LADY
IT'S MIGHTY FUNNY HOW YOU EXPECT TO GO INTO BUSINESS WITHOUT ANYTHING
AH, BUT I'M FURNISHING THE BRAINS, MOTHER JONES
GIVE HIM A CHECK FOR $300, MUMSY
12-4

ELLA CINDERS

Story Hour

By Plumb and Conselman

NOW, MISS CINDERS, HERE'S OUR IDEA FOR THE STORY YOU'RE TO DIRECT!
SHOOT! YOU'RE STILL MY FAVORITE SCENARIO WRITERS!
A BOY AND GIRL ARE IN LOVE!
THAT'S NEW! KEEP ON BUT DON'T STRAIN YOURSELF!
THEIR PARENTS OBJECT TO THE MATCH!
YOUR ORIGINALITY IS KILLING ME!
SO THEY ELOPE AND GET MARRIED!
THERE SEEMS TO BE SOMETHING MISSING! IT'S EITHER THE PLOT OR YOUR BRAINS! DON'T COME BACK UNTIL YOU'VE FOUND BOTH!
12-4
Reg. U. S. Pat. Off.; Copyright, 1929, by Metropolitan Newspaper Service

THE BUNGLE FAMILY

A Mere Misunderstanding

By Tuthill

THE SMALL HUSBAND WITH THE BIG VOICE WHO MISTOOK POLITENESS FOR A TRIANGLE, TALKED LOUDER IN THE BUNGLE HOME THAN HE DID BEFORE AN ADMIRING CROWD ON THE STREET, AS HE AIRED SUSPICIONS THAT WERE NOT NEW TO JOSEPHINE.
12-4
I SAW THEM COME OUT OF A MOVIE. LAUGHING, CHATTING, AS HAPPY AS LARKS. I SAW EVERYTHING. I HID IN A DOORWAY. THEN AT THE PSYCHOLOGICAL MOMENT I WALKED UP TO THEM AND SAID TO EVERYBODY THERE-
LISTEN, I CAN EXPLAIN EVERYTHING BUT WHY I BROUGHT THIS LOUD MOUTHED BIMBO HERE.
I SUGGESTED BRINGING AUGUST HERE GEORGE, SO JOSEPHINE COULD EXPLAIN-
ME EXPLAIN? ME? WHY DARLING, HOW SILLY ME? HA, HA!
MY LIFE HAS BEEN RUINED. THE WIFE OF MY BOSOM TORN FROM MY ARMS. I WANT NO EXPLANATIONS! I SAW WHAT I SAW.
LISTEN, DON'T TALK SO LOUD AND-
OH, BOO HOO! I'M ALWAYS MISUNDERSTOOD. OH AUGUST HOW COULD YOU!
BOO HOO! OH YOU'VE ALWAYS BEEN SO TERRIBLY SUSPICIOUS. THIS HAS HAPPENED SO OFTEN THAT I-
THERE THERE, SWEET. I DON'T BLAME YOU. YOU WERE CHARMED, HYPNOTIZED, BY THIS LOW CAD WHO-
LISTEN JO, I CAN EXPLAIN-
TAKE YOUR HAND OFF MY ARM. WHY ARE YOU SO AFRAID I'LL HEAR WHAT THIS MAN SAYS?
McNaught Syndicate, Inc., N. Y.

JUST KIDS

To Be a "Big Man" Is His Ambition

By Carter

SO-YOU ONLY GOT SEVENTY IN SPELLING! YOU'LL NEVER WIN A SPELLING CONTEST WITH MARKS LIKE THIS -I'LL WAGER THAT WILLIE RITTS GOT A BETTER MARK
NO WONDER THAT SISSY GOT A GOOD MARK-'CAUSE HE'S ALLUS CARRYIN' A LOTTA BOOKS-AN' HE STUDIES ALL THE TIME!
IS THAT SO?
STUDYING A LOT-IS NOTHING TO BE ASHAMED OF-AND I WOULD BE VERY GLAD IF YOU STUDIED HARD SO THAT WHEN YOU GROW UP YOU WOULD BE A MENTAL GIANT!
THAT WOULD BE FINE-MOM-AN THEN I COULD GIT IN A CIRCUS
12-4
© 1929, King Features Syndicate, Inc., Great Britain rights reserved.

BONZO

The Bargain Seeker

By Studdy

COOK-COOS by Ted Cook

(Copyright, 1929)

"There is no difference between digging ditches and making speeches. Both depend upon quality of work according to aptitude."—Dr. Charles L. Jacobs, educator.

* * *

Of course, they're both frequently mud-slinging operations, and they both have a fascination for onlookers who have nothing better to do.

* * *

But there is considerable difference in both the effort required and the results achieved.

* * *

BULL-ETIN

(Lamar, Mo., Democrat.)

Rev. Walter Arnold made a ten minutes' talk on Lamar, the gateway of the Ozarks, over station KMOX Monday evening. This was a great thing, for the folks to sit at home and hear our own minister tell about Lamar and Barton County. It was one of the chief themes of conversation among the folks about town, throughout the next day.

* * *

"The dumb," says Genevieve, the kitchen cynic, "are those who can't talk and usually do."

* * *

HORSE SENSE EDITORIAL

This little lady is illustrating a neat trick—"How to Sleep in Mid-Air." How much happier this world would be if everybody learned the lesson this picture teaches. The little woman could whine and complain—but no. She does not grumble and groan. She adjusts herself to circumstances. In this day and age, when so many people snivel over losses in the stock market, we cannot but applaud the attitude of this pretty creature.

* * *

WILL RUTH WILLMORE TAKE FIRST SIP OF CHAMPAGNE?

PALACES OF SIN: The night of Mrs. G——'s supper arrives. The author attends with but one purpose—to protect Ruth Willmore, who is accompanied by the detested Alonzo A., good-for-nothing man-about-town.

"I had fully made up my mind that the evening should be spent in keeping my eye upon Alonzo and this innocent Michigan girl," says the author. "After the customary nonsensical ceremonies of the early evening, supper was announced and wine and champagne followed in close touch. I had no lady with me, and therefore was accorded the 'honor seat' at the head of the table, consequently I was served first. I had made up my mind that I was going to warn Ruth of her danger at all hazards, so when Mrs. G— glided up to me with her 'cut glass bottle' of wine to serve me I deliberately turned my glass upside down, and said—

(Continued Tomorrow.)

* * *

Milestone on the path to civilization—

"....furthermore the judge ruled that a married woman has a perfect right to leave her wedding ring at home when she goes shopping...."

* * *

It's easy enough to the 'appy
When everything seems all jake,
But the bloke woith while,
Is the mug who can smile
When the coffee's like ma used to make.

Society surgeon is being sued for absentmindedly operating twice on the same person for appendicitis.

He might at least stencil a sign on the victim's abdoment OPENED BY MISTAKE.

* * *

To think our fathers
Fought and died
That we might guzzle
Herpicide.

* * *

FAMOUS LAST WORDS
You're not young enough to understand such things.

* * *

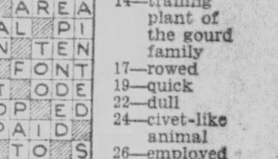

Today's Crossword Puzzle

By Eugene Sheffer

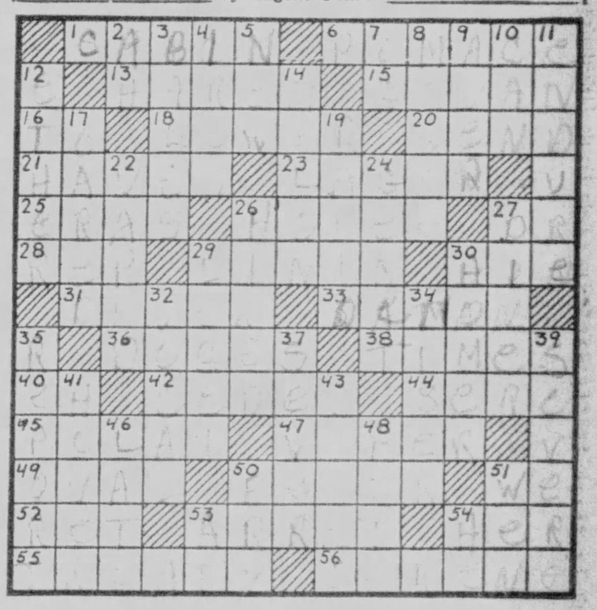

HORIZONTAL

1—a hut
6—fish-scrap
13—women's apartment in a Mohammedan household
15—town in Scotland famed for shipbuilding
16—towards
18—lessen
20—proceed
21—refuge
23—beer containing few hops
25—epochs
26—aspired
27—doctor (abbr.)
28—textile fabric having a corded surface
29—anchromatic thread of the nucleus
30—hasten
31—one who dives
33—devil
36—former magistrates of Venice
38—periods, ages
40—exclamation
42—yielded
44—withered
45—pertaining to the poles
47—venomous snake
49—roughly elliptical
50—extreme excitement
51—plural pronoun
52—steep or soak
53—edict
54—possessive pronoun
55—pact
56—calm

VERTICAL

2—exclamation of satisfaction
3—bundles
4—hard metal
5—modern
7—King of Bashan, conquered by the Israelites
8—cut down, as grass
9—affirm
10—container
11—hold out against
12—anaesthetic
14—trailing plant of the gourd family
17—rowed
19—quick
22—dull
24—civet-like animal
26—employed
27—railroad dining-car
29—light and fine, as a line
30—ancient Greek epic poet
32—spoken
34—avaricious person
35—account
37—cut in two
39—strict
41—linger about
43—plunges
46—tardy
48—short for Peter
50—very young fish
51—protuberance
53—nearby
54—masculine pronoun

Herewith is the solution of yesterday's puzzle:

G	A	B	L	E		T		A	P	O	D	S
O	G	E	E		A	R	E		A	R	E	A
R	I		G	E	N	E	R	A	L		P	I
G	O	T		R	I	P	O	N		T	E	N
E		A	H		L	A	D		F	O	N	T
		A	R	I	D		N	E	T		O	D	E
P	B		S	U	P		S	O	P		E	D
I	R	E		B	E	L		P	A	I	D	
R	O	W	S		R	O	C		T	O		S
A	G	E		L	I	C	I	T		N	I	P
T	A		D	I	L	A	T	E	S		D	O
E	T	U	I		S	T	Y		O	D	O	R
S	E	R	G	E		E		S	P	E	L	T

(Copyright, 1929, King Features Syn., Inc.)

WHY PITTSBURGH IS GREAT
The Birthplace of the Airplane, It Promotes Aviation

Pittsburgh Sun-Telegraph

BE A PITTSBURGH BOOSTER
To Your Friends in Other Cities

What Is a Seventeen-Year-Old Boy Doing in Sing Sing Prison?

The newspaper accounts of a seventeen-year-old boy being stabbed to death in Sing Sing prison yard by other convicts prompts the obvious question:

"What is a seventeen-year-old boy doing in Sing Sing prison?"

The fact that a seventeen-year-old boy is sent to Sing Sing to associate with the most hardened criminals, and to be graduated in crime IS AN INDICTMENT OF OUR WHOLE PENAL SYSTEM.

As long as such folly persists in the American people, the criminal problem will become worse and worse, until it is a cancer which compels attention or kills.

It is bad enough now with the population in American jails increasing at the rate of ten per cent a year, while the criminal population of other countries, more civilized and less selfish, is decreasing to a point where the jails are being sold as no longer needed.

Our criminal situation is due to the selfishness and indifference of the American people.

The American people are like the story told of the Western gambler who did not care what happened, as long as it did not happen to him. But the American people cannot have a criminal situation such as now exists, and increasing constantly in menace, without having something happen to them.

And no matter what happens to such a people, they will deserve it, for their selfishness, their indifference, their neglect of their fellow men, their defiance of the precepts of their religion, and of the basic principles of humanity the world over.

Drunk with prosperity, they think only of their own comfort and convenience, and worship only the golden calf, as the apostate children of Israel did before the wrath of God fell upon them.

It is time the American people gave thought to the human problem that is on every side of them—the problem of poverty, the problem of ignorance, the problem of crime.

Anger will not solve the problem.

Revenge will not solve it.

Cruel and unnatural punishments will not solve it.

Jail penalties for small offenses will not solve it.

Shotgun murders for trivial infractions of unjust laws will not solve it.

Associating children with hardened criminals will not solve it.

Herding erring brothers into jails until the prisons are packed with twice the population they are supposed to hold, and until the President frantically cries to Congress for more prisons, will not solve it.

No penal or political system which multiplies the population of the prisons at the rate of ten per cent every year will solve a situation which is daily growing to be more and more of a danger to the moral and social life of the nation.

Wake up, citizens of America, and do your duty to yourselves and to your fellow men.

If you ask:

"Am I my brother's keeper?"

The answer is:

"You are."

WILLIAM RANDOLPH HEARST.

WEDNESDAY, DECEMBER 4, 1929

Established 1927, by Pitt Publishing Co., Pittsburgh, Pa. President, William Randolph Hearst; Vice-President and Publisher, H. M. Bitner; Secretary-Treasurer, A. W. Clark. Associate Editor, C. W. Danziger. Managing Editor, Boyal Dahle, Jr. Business Manager, J. A. Grant. Entered as second class matter at the postoffice at Pittsburgh, Pa.

National advertising representatives, Paul Block, Inc., 247 Park avenue, New York; Palmolive Bldg., Chicago; General Motors Bldg., Detroit; Little Bldg., Boston; Guarantee Trust Bldg., Philadelphia; 58 Chancery Bldg., San Francisco.

The Associated Press is exclusively entitled to the use for republication of all news credited to it or not otherwise credited in this paper and also the local news published herein. All rights of republication of special dispatches herein are also reserved.

How to Avoid Tax Raise—Council Should Listen

To all taxpayers, as well as those associated with the Building Owners and Managers' Association, Council is under obligation to pay particular attention to the statement of the latter organization that an increase in taxes would be unnecessary were taxes collected on all properties. In requesting a hearing in connection with the tentatively proposed levy increase of one and a half mills, councilmen were informed that a great saving is possible in the maintenance of the City-County building and similar structures.

Furthermore, it was stated that the city loses in not collecting all property taxes and through failure to assess much downtown property, public utilities holdings being especially cited. Failure to collect taxes is alleged in cases where properties are advertised "at great cost" to the city when "it is a known fact that most of them never will be collected." Condemnation of such properties and placing them in the hands of persons who would pay taxes was urged as a remedy to swell the treasury.

While it seems unreasonable to assume that the city taxing agency would overlook any possible source of raising money for city needs, Council should not fail to investigate the possibility that such has been and may be the case. It is not fair to make the tax burden fall on some while others escape, their delinquency making the load heavier for those who do pay.

In the matter of building maintenance, it may be assumed the spokesman for the building owners speaks with authority, since that is something that affects their pocketbooks as directly as taxes do. They, if anybody, would be in a position to know how buildings should be operated as regards both efficiency and economy.

Nobody will be willing to accept a tax raise unless it can be shown that, with every leak of taxpayers' money stopped, there is a real necessity on the part of the city to have more money. Hence Council should look into this matter very thoroughly, even to the extent of accepting the proffered aid of members of the building owners' organization.

NEW YORK DAY BY DAY

By O. O. McIntyre

NEW YORK, Dec. 4.—That unspeakable male horror known as the gigolo has almost disappeared from Broadway's shifting sands. Buckling up of the night clubs and cabarets along with the blasts of unwholesome publicity caused his undoing. Scarcely a handful is left.

The gigolo was spawned in war time Paris when real men were at the front. He was the sleek dandy with glossy hair and expert social graces who helped relieve the monotony of lonely women by dancing—for so much a dance. In those days he was not vicious, but more the amiable moocher with a gift for evening clothes.

They were in the majority of instances cast-off sons of respectable Latin-American families, and with the armistice they began to drift to America. They found New York a gold mine and became greedy and rapacious. Hundreds of them lived off women who to the world appeared happily married.

The middle aged and wealthy wives whose husbands were absorbed by business were the gigolo's especial targets. They escorted them to teas, lunches and the night clubs. Aside from being "divine dancers," they were gallant hand kissers and adept at whispered nothings.

The gigolo would let it be known that he was the son of some defunct Argentine coffee king or such. He was reared in luxury and how could he make a living? He must live and so he danced "professionally." And along came the tango craze and he rode the top wave.

Ordinarily straight-laced ladies were charmed by his dancing and personable air. They began, chiefly in a spirit of sympathy, to give him platinum watches and chains, ruby cuff links and pearl studs. Then he would find mysterious bills in his mail. In the end he attained the pinnacle of vileness—blackmailing.

For a time there were white-haired grandmothers being squired about by gigolos. Two wealthy women of some social standing—one 61 and the other 73—indeed married gigolos and now live in European seclusion. But a public's scorn finally triumphed and the gigolo's jig was up.

* * *

Natacha Rambova, the former Winifred Hudnut, and wife of Valentino, has become quite successful in the field of dress designing. From an obscure little shop high up in a side street building, she now presides over an elaborate ground floor establishment on a select block in the Fashionable Fifties. She is also an active member of a spiritualistic cult.

* * *

Miss Rambova is distinguished for models of severely plain head dress which she has designed and popularized. And in this connection there is a story of a lady at a theater whose evening head dress annoyed a tittupy gentleman who sat behind. He demanded its removal, against her protest, until the house manager was called and upheld the complainant. The lady finally snatched it off. She was entirely bald.

* * *

Fritzi Scheff, at 50, gave a spirited revival of her play, "Mlle. Modiste," recently, and the years turned back for many who again heard her trill top notes in the song, "Kiss Me Again." And when she marched on rat-a-tatting the drum—remember that?—Courtney Ryley Cooper and I joined several other antiquarians in what, for old asthmatic has beens, was quite a lusty cheer.

In her heyday, and she is not passe now by any means, Fritzi Scheff was perhaps, the greatest musical comedy favorite the Rialto has ever known. Her daily mash notes, without the exaggerations of a press agent, filled a bushel basket. And come to think of it, who has taken her place?

* * *

"I have finished high school and have been advised to take up zymurgy as a profession What do you think?" writes a Bronx student.

Having misplaced the dictionary, I wouldn't care to say.

(Copyright, 1929, McNaught Synd., Inc.)

The Modern Octopus

By T. E. Powers

(Copyright, 1929.)

"Bugs" Baer Says:

The Mayor Crop

WE do not know who started the slippery rumor that Mayor Walker of New York City was jealous of the Mayor of London.

"Bugs" Baer

One newspaper stated that His Honor the Jimmsy wanted to wear the imperial robes of democracy and a golden chain around his neck.

Jimmy only met the Lord Mayor of London once. The American beardless patriarch was the winner.

When informed that the Lord Mayor was always on time, Jimmy asked, "What else has he got to do?"

Investigation of the Lord Mayor's municipal activities showed that his main job was being on time.

Observing the chain around the Lord Mayor's neck, Jimmy remarked:

"We let 'em run loose in America."

We must admit that a Lord Mayor in baggy purple is just as inspiring a sight as Mother Hubbard on her way to the cupboard.

When we crown a head in America we give it lumps with the ceremonies.

The Mayor of New York is said to be just about the best-dressed man in America, although the Mayor of Los Angeles claims to be only a few buttons in arrears.

As a prominent fugitive from haberdashery we have always been jealous of Mayor Walker's ability to spic and span with the elite of the world.

The effect of New York's spotless Mayor has been immense on the other associated mayors of America. We concede a great man's privilege to cut his own hair. But when he does that, we'd hate to be the back of his neck.

(Copyright, 1929.)

A BETTER MAN THAN YOU

By Herbert Kaufman

IF your grandfather managed to make a living: why can't YOU?

He dealt with a thousand handicaps you'll never be called upon to face.

Life has been tremendously simplified since his day. The world in which you live is replete with advantages beyond the reach of his ARMS and his IMAGINATION.

This is an era of labor-saving machinery—of man-saving methods and time-saving systems.

Exertion has been minimized in every direction.

Pneumatic, electric, hydraulic and steam power have reduced the physical strain of mechanical tasks—cash registers, adding machines and countless devices are multiplying the efficiency of clerical specialties—telephones, elevators, radio and airplane are in universal use.

YOUR day is THREE times as long as Abraham Lincoln's and A. T. Stewart's and Alexander Graham Bell's, because you have three times as MANY facilities as they enjoyed and therefore three times the amount of reserve force to apply to your undertakings.

There are still sixty minutes to the hour, but you can do so much MORE within sixty minutes, with the new tools of progress, that merely to EQUAL the achievements of a Nineteenth Century career is a confession of Twentieth Century inferiority.

You're spoiled—existence has been made too soft for you—you obtain results too easily.

The spur of necessity may be digging hard, but its rowels are not so SHARP as those which pricked your ancestors.

The community constantly grows more paternal. Your welfare is protected by more safeguards than a nobleman could command in the pre-republican cycles.

THE modest home of a wage earner contains more conveniences, is more sanitary and comfortable than those of a Colonial aristocrat.

You are an ingrate, unappreciative of the multitudinous bounties of your period.

Newspapers, free libraries and public lectures daily extend an invitation to add to your store of knowledge, but since you won't aspire, and won't strive, you don't thrive.

A man without ambition won't succeed in the millennium. The hour will NEVER dawn when a hangback and loiterer can get more than his deserts.

Rich acres are useless to a shiftless farmer.

Opportunity can't disclose herself to those who are not bent upon betterment.

THERE are chances enough, but you are not sufficiently alert to SEIZE them.

Society has not been unfair to you—you've been untrue to yourself.

This is a day of thinkers—the daring win and the fearing fall.

In the year of 1929, all sane, sound and honest men are located where they belong.

If you disagree with this verdict, there's only ONE way to disprove it—by earnest, dogged effort—by persistent endeavor and unflinching resolve—by doing your utmost each DAY to achieve more than you accomplished every YESTERDAY.

We'll alter our estimate of you when you RAISE your estimate of yourself.

The bell is always on the target. The instant you begin to HIT the mark, we'll HEAR the ring.

(Copyright, 1929, by Daily Mirror, Inc., and Herbert Kaufman.)

WORDS OF THE WISE

A mother who boasts two boys was ever accounted rich.—Browning.

Nature does not bestow virtue; we are born indeed for it, but without it.—Cicero.

As a field, however fertile, cannot be fruitful without cultivation, so it is with a mind without learning.—Cicero.

Of all superstitions is not the most dangerous that of hating your neighbor for his opinions?—Voltairs.

Obedience is the mother of success, the wife of safety.
—Aeschylus.

The disgrace of others often frightens tender minds away from vice.—Horace.

Since that cannot be done which you wish, wish that which can be done.—Terence.

He who does not know how to grant a favor has no right to seek one.—Syrus.

It is not a lucky word this IMPOSSIBLE; no good comes of those who have it so often in their mouth.—Carlyle.

Text for Today The grass withereth, the flower fadeth; but the word of our God shall stand forever.—Isaiah, xl:8.

(The text for today is suggested by the Rev. Dr. W. W. T. Duncan, pastor, Emory Methodist Episcopal Church.)

THE SCIENCE OF LIFE

By H. G. WE[illegible]
In Collaboration With
Prof. Julian Huxley and George P. Wells.

THE importance of the lens lies in the fact that it is elastic. By means of muscle-fibers which pull on it the convexity of the lens can be altered; the optical system is therefore adjustable, and in this way we can focus our eyes on objects of various distances.

The sense-cells of the retina are of two kinds, called rods and cones. Each has at one end a striped structure, longer and more slender in the rods than in the cones, which is presumably the seat of stimulation, and each tapers away into a long nerve-fiber at the other end.

H. G. Wells.

It used to be thought that these cells were directly sensitive to light, but it has recently been shown that this view is incorrect; light acts upon them in a curious and roundabout way.

The matrix in between the retinal cells contains chemical substances which are decomposed by light, in much the same way as the silver compounds of a photographic plate are decomposed by light, and it is the substances resulting from this decomposition, not the light itself, that stimulates the cells.

The rods and cones are not sensitive to light at all; they are chemical sense-organs like taste-cells or smell-cells, and just as sound is converted into touch-stimuli in the ear, so light is converted into chemical stimuli in the eye. Sight is, in fact, an extreme utilization of chemical response.

It is the brain which interprets the impulses of the retinal fibers as form and color.

We have seen that the great variety of touch-sensations are in reality only blends of one or two elementary kinds of feeling.

A similar analysis can be applied to color-sensations. It is known that we can give rise to any desired color-sensation by projecting into the eyeball the correct mixture of red, green and violet light. Probably there are three different light-sensitive substances in the retina, decomposed by red, green and violet light respectively, and their decomposition-products give rise to the three elementary color-sensations.

The process of blending these three sensations into a complete color, such as yellow or brown or white, occurs in the brain and is analogous to the mental blending of different notes into a chord.

The retinal cells communicate by means of nerve-fibres with the brain, and before we consider the mental processes accompanying vision we may take note of a curious anatomical fact about the way in which these nerve-fibres are arranged.

By analogy with other sense-organs one would expect the striped sensitive ends of the rods and cones to point towards the light and the nerve-fibres to lead away in the opposite direction. But, as a matter of fact, the exact opposite is found. The sensory ends of the retinal cells are turned towards the wall of the eyeball and the nerve-fibres form a layer intervening between them and the light to which they are sensitive.

One would expect this nervous layer, interposed between the retinal cells and the light, to fog the images that are cast on the cells; and so it does, over the greater part of the retina.

But in the eyes of men, apes, and monkeys this arrangement is modified in one region, lying nearly in the center of the back wall of the eyeball, and called the yellow spot because it turns yellow after death.

This yellow spot is the spot of distinct vision and it makes the sight of the animals that possess it a clearer and better thing than that of any other mammals.

In this place the nervous layer is reduced to about one-sixth of its normal thickness so that the fogging of the image is imperceptible; the sensitive cells are very closely packed together, so that the image can be more accurately defined, and there are no blood-vessels in that particular part of the retina. From it, the nervous fibers run together to a special region of the brain, and, small as it is relatively to the rest of the retina, the fibres from its sensory elements make up a third of the whole thick stalk of the optic nerve.

We can see a thing distinctly only when it is focused upon this spot, and so it is natural to conclude that such animals as the cow, horse, dog or mouse do not see things with anything like the same definition as ourselves.

A short distance from the yellow spot is the point where the optic nerve leaves the eyeball. The fibers of the retina all converge to this point and are there gathered together and depart.

(Copyright, 1929, by H. G. Wells, Julian Huxley, George Phillip Wells.)

(Continued Tomorrow.)

LISTEN, WORLD!

By Elsie Robinson

WHAT do most of the folks you know want to get out of life? That's easy to answer . . . comfort, pleasure, safety. Enough fun to make them happy . . . enough money to keep them from being bothered . . . no sorrow or trouble or dangerous risk. Now and then some ambitious guy wants to burn up the road, but most of us just want to sit pretty and take things easily.

YET EASE AND SAFETY ARE ACTUALLY THE WORST THINGS THAT CAN HAPPEN TO US.

Havelock Ellis once said—"IF WE WANT TO LIVE IN ANY TRUE SENSE AT ALL WE ARE COMPELLED TO LIVE DANGEROUSLY."

That's the deepest truth—the oldest law—in life.

Danger? Most of us think of it as a disaster. Have you ever thought of danger as an OPPORTUNITY . . . A DOOR INTO A LARGER LIFE? Instinctively we dodge danger as something abnormal, something that menaces life and which should be avoided. BUT DANGER SERVES LIFE. Danger is as normal and necessary an accompaniment of growth as air and water and food. GROWTH CAN'T COME WITHOUT DANGER.

That has been true of every form of life, clear back to the first pollywog in the primeval ooze. Those that lived BIG had to live HARD. Those that got anywhere had to disregard comfort and caution and TAKE RISKS. PERIL IS THE PRICE OF EVOLUTION.

We'd still be wiggling around in slime if certain adventurous creatures hadn't ventured to poke out their noses and sniff air. And you may be sure the species gave them the dog eye when they did it! They not only risked social censure, they risked death. BUT THEY STARTED LIFE ON ITS LONG CLIMB TO MAN.

Pollywogs in primeval puddles, pioneers on the plain . . . the same law held for all. THOSE WHO LIVED GREATLY LIVED DANGEROUSLY. That law holds for you today.

You, today, can live BIG or live LITTLE, just as you choose. It may not be your lot to discover new continents, release electricity, reform a nation or die on a martyr's cross. But you can, within the scope of your own nature, do things quite as amazing. You, too, may be an adventurer . . . an inventor . . . a crusader. BUT TO DO SO YOU MUST LIVE DANGEROUSLY.

You must dare new ideas, as Hannibal dared the Alps. You must scorn discomforts and diversions, as Edison scorned them . . . as all great workers have scorned them. You must face loneliness and misunderstanding and humiliation, as Lincoln faced them . . . For these are the dangers and trials that beset all advance. IF YOU EXPECT TO GO ON, YOU MUST PAY YOUR WAY!

And in return, what'll you get?

"I can't hope for fame and glory like Lincoln and Edison," you say. "I'm just a plain worker, that nobody knows." What's there in it for me if I live life dangerously?"

PLENTY! There's pride in it, for you. And the sense of power, rising in you like a tide. And sometimes peace. And, once in a great while, a stirring glimpse of beauty. That's worth risking danger.

(Copyright, 1929, King Features Syn., Inc.)